Holstein-Friesian World

THE NEWSPAPER OF THE BREED

UNIVERSITY MICROFILMS 1-310
313 N. FIRST ST.
ANN ARBOR, MICH.

November 3, 1956

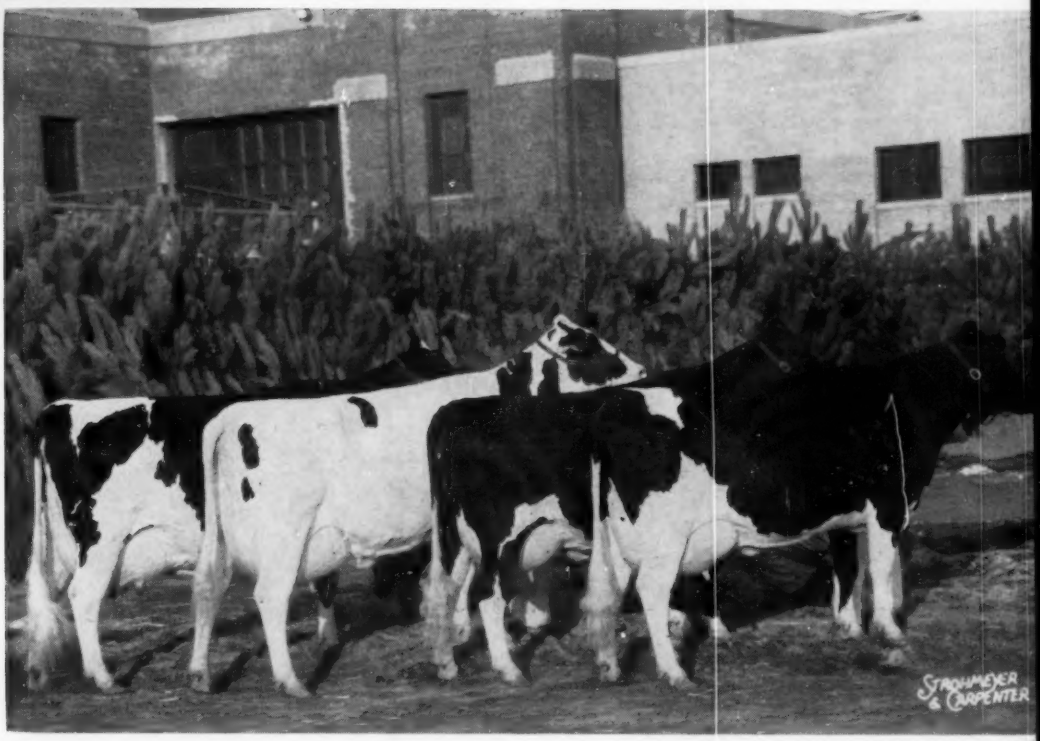

The Winning Get at Waterloo - by Wis Leader

IN THIS ISSUE . . . . 100 Calves from One Cow! — Melvin Schell
The Holstein Show at the International
Shows, Sales and Pictures

A Kyland → Premier Daughter

VG — 86
Points at 2 Years

KYLAND PREMIER SEGIS

We can offer Kyland Premier sons from Kyland Cascade Burke daughters at this time — also Cascade sons from Premier daughters.

She is a 3-year-old daughter of Kyland Premier (Excellent - Silver Medal Type sire) — he is a son of Kyland Amy by Pabst Burke Premier, Excellent son of Wisconsin Admiral Burke Lad.

Her record — 2X — 2 years —

Fat 521 3.8 13,448 Milk

Her baby son by Kyland Cascade Burke (GM) is being retained for service in our herd.

HIR Testing - Classified - T. B. Accredited - Bang's Certified - Calfhood Vaccinated

Royal's First State Champion Daughter

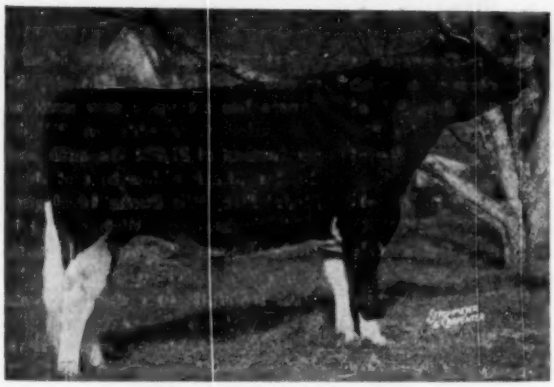

CYDE HILL ROYAL (SMP)
His 19 official daughters average (305d-2X-ME):
14,131 m. 3.76% 532 f.
Daughters bred and owned at Osborndale have actual official records to:

2-4	365	2X	18,399	4.4	813.1

OSBORNDALE ROSINA ROYAL

2-6 365 2X 21,403 3.7 790 AR

Connecticut State Champion

Rosina Royal has a distinguished pedigree—her dam, with 3 records over 900 lbs. fat, is by Osborndale Spitfire (EX-GM), and her next maternal dam, with 759 fat at 4 years, is Osborndale Rosina R A Ormsby, a daughter of Sir Bess Ormsby May 2d (VG-GM).

To tell more about the family, Osborndale Rosina R A Ormsby is the dam of Osborndale Rosina Lochinvar, the first daughter of Montvic Lochinvar to make over 1000 lbs. fat (and she did it on 2X). Her daughter in turn, Suva Rosina R A Ormsby, is just reported with a 2X HIR record at Glenoden Farms, Mountainville, N. Y., of 1025 lbs. fat.

We can put pedigrees like this together for you. Just ask us what youngsters are now or will be available. For proved production with Gold Medal breeding, it is . . .

OSBORNDALE — Derby, Conn.

Certified - Vaccinated - Accredited - AR and HIR Tested - Classified (84.2) - 3 times PBR

FRED M. NICHOLS, Mgr. **HANS JENSEN, Herdsman**

WINTERTHUR FOBES SELECT CAMALO

2½y	305	2X	14,320	4.0	574
3½y	365	2X	23,926	3.8	906
4½y	365	2X	21,515	4.0	864
6y	365	2X	21,589	4.0	863

Our Senior Sire

WINTERTHUR FOBES SELECT "DEACON" SMP

HIR Proof:

36 Dtrs.	12,523	3.73	468
35 Dtrs.	12,403	3.73	463
35 Dams	11,753	3.60	423
	+650	+.13	+40

His full sister is pictured at left.

Assisting Deacon is our well bred son of Zeus, WINTERTHUR ZEUS FOBES FINIS, who is coming through with a terrifically high proof.

We are putting together some interesting pedigrees with the accent on the Winterthur "Eagerness to Milk." From the way the Finis daughters out of the Deacon daughters are performing . . . well, the "Thread of Gold" is certainly in the pattern.

Fernbrook Farm

L. H. & C. H. SWENSON, Jr. **Cert. - Vac. - Acc.** **WAPPINGERS FALLS, NEW YORK**

Holstein-Friesian World

The Newspaper of the Breed

VOL. 53 - NO. 21 NOV. 3, 1956

Established 1901

Combines Holstein-Friesian Register (1886) and Black and White Record (1916)

Published at Lacona, N. Y., on first and third Saturdays of each month by Holstein-Friesian World, Inc.

Maurice S. Prescott ..... Editor

Associate Editors: Theodore Prescott, Wm. A. Prescott, Robert H. Hastings, Fay C. Barney, David L. Morrow, Robert M. McKown.

Editorial Assistant: Mabel C. Chase.

Theodore Prescott ..... Adv. Mgr.

Subscription price, U. S. and Canada, $2.00 per year. Foreign, $3.00. First Class Mail subscriptions (U. S. and Canada) $10.00 per year. Air Mail (U. S.) $24.00 per year. Single copies 25 cents.

When changing your subscription to a new address, be sure to give your old address as well as the new.

Advertising rates upon application. Entered as second class matter, December 16, 1918, as the Post Office at Lacona, New York, under the Act of March 4, 1879.

FUTURE PUBLICATION DATES
Nov. 17, Dec. 1, 15, 1956

News and advertising forms close 19 days in advance of publication dates.

Telephone Sandy Creek, N. Y., 3301

THE COVER

With the possible exception of the grand championships, the most prized ribbon of them all is the blue one in the Get of Sire class.

This is the group of Wis Leader daughters that won first at Waterloo for Pabst Farms, Oconomowoc, Wisconsin. The three bearing the "Plain View" prefix were all bred by Imig Brothers, Neillsville, Wisconsin.

Plain View Inga, first prize aged cow, senior and grand champion, is at left, followed by Plain View Kitty, 10th 4-year-old; Pabst Leader Reclo, 10th 2-yr-old; and Plain View Amy Lass, 6th 4-year-old.

Elmwood's Plain View Cora Jewel was substituted for "Kitty" at the International, where they won second prize.

News of the Trade

STATE CHAMPIONS

Connecticut

Osborndale Rosina Royal 3708732 (G), bred and owned by Osborndale, Derby, Conn., is now a Connecticut State AR butterfat champion with her record at 2y 6m 365 days 3X of 21,403 lbs. milk, 3.7%, 790 lbs. fat. She is a daughter of Clyde Hill Royal (SMP) and Osborndale Rosina Spitfire (VG), a three-times 900-lb. daughter of Osborndale Spitfire (EX-GM). The next maternal dam is Osborndale Rosina Rag Apple Ormsby who is the dam of Osborndale Rosina Lochinvar, the first daughter of Montvic Lochinvar to exceed 1000 lbs. fat.

Of timely interest is the news that a daughter of Osborndale Rosina Lochinvar has just finished an HIR record at Glenoden Farms, Mountainville, N. Y., of 1025 lbs. fat on 2X as a 5-year-old.

WASHINGTON

Chinook Monitor Barbee 3194992 (Excellent), star member of the State College of Washington herd at Pullman, closed her 6-year-old 2X record on October 1st with a total of 27,381 lbs. milk, 4.0%, 1103 lbs. fat in 352 days. She was tested under both AR and Herd Test programs. This is a new state record on 2X over all ages, and ranks fourth for fat in the United States in the yearly division. She is due to calve again in December, and if all goes well will qualify or the 305 day bracket with national championship honors. "Barbee's" previous record made at 4y 11m, 2X was 23,920 lbs. milk and 907.7 lbs. of fat for the year, with her ten-month figures of 21,961 lbs. milk and 827.4 lbs. fat, standing third for fat and second for milk on the national list, and tops for the state of Washington. Her current record was started just 13 months after this championship senior 4-year-old performance.

Kansas

Carine Mercedes Burke Ideal (Ex), owned by Elmer A. Dawdy, Salina, Kansas has set up a new state record for senior 4-year-olds on 2X with a production of 21,620 lbs. milk and 806 lbs. fat. She is a daughter of the Gold Medal Sire, Wis Burke Ideal out of a GP daughter of Weber Hazelwood Burke Raven. "Carine" was nominated for All-American in 1954 and 1955. With her full sister she was nominated for All-American Produce of Dam in 1955, and also a member of the nominated Get of Sire by Wis Burke Ideal. The former state champion for this class is Bo-Lan Mattie Maudlene Fobes with 19,999 lbs. milk and 804 lbs. fat, owned by Hugh Bowman & Sons, Larned, Kansas.

FERNBROOK BULL SALES

C. H. Swenson, Jr., of Fernbrook Farm, Wappingers Falls, N. Y., reports the sale of the young bull calf advertised in the October 6 **World** to Keith Niver, Niverdale Farm, Ancram, N. Y. The youngster is a son of Winterthur Fobes Select Deacon (SMP), the Fernbrook senior sire, and from a 505-lb. jr. 2-yr-old daughter of the junior herd sire, Winterthur Zeus Fobes Finis.

Mr. Niver also purchased a service age bull, this one by the Finis sire and out of the Fernbrook foundation cow, Inka Ormsby Villette, with well over 100,000 lbs. milk. Villette has other sons in service in Illinois and Kentucky.

Fernbrook has recently sold two young bulls for export to Puerto Rico.

In This Issue

The International Dairy Show 19
100 Calves from One Cow 25
The Mid-South Fair at Memphis 27
Editorial 28
Holsteins at the Pan-American 35
The International Holstein Sale 54
Kansas State Fair—Hutchinson 55
South Dakota State Fair 60
Nebraska State Fair 76
Pennsylvania B & W Show 88
New England Annual Meeting 120
Sale Calendar 127
Index to Advertisers 129

Bull Bargains

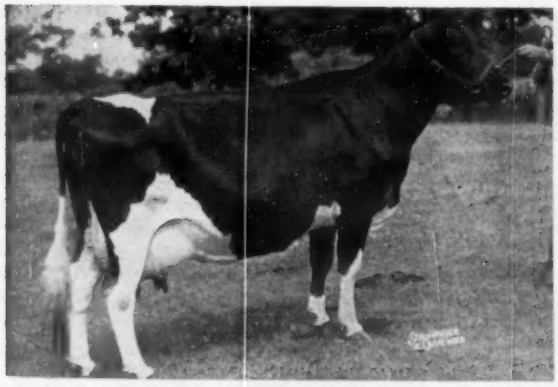

PICKETT ACRES LINDY BURKE (VG)
Dam of E. T. 1188

EAR TAG 1188, born 1-25-56, about evenly marked

His full brother is owned by Montana State College. 7 nearest dams average 22,636 milk, 3.75%, 843 fat.

His sire is Green Meadow Constellation (Very Good - Gold Medal). His dam (pictured) is Pickett Acres Lindy Burke (Very Good) who made 521 fat as a 2-yr-old; 601 as a 3-yr-old; 736 as a 4-yr-old; 648 as a 6-yr-old; 529 at 6y 11m; and will have about 650 lbs. at 8 years with over 100,000 lbs. milk lifetime. Her sire and grandsire are both Gold Medal. Her dam has 632 fat, next dam with 704 fat.

Price . . . $500 delivered

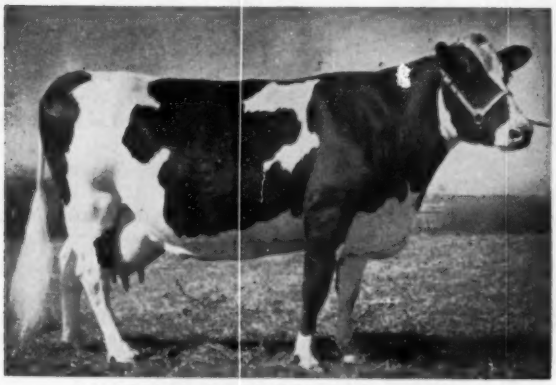

LORNABELLE DOREEN POSCH (EX)
Granddam of E. T. 1168

EAR TAG 1168, born 12-18-55, about evenly marked

His sire is Green Meadow Constellation (VG-GM) whose dam is pictured at left. The youngster's dam is Marbro Pontiac Sovereign (Very Good) 13,280 milk 3.9% 517 fat in 305 days 2X at 5y 7m, and now at 6y 7m in 316 days 2X she has 616 fat and still on test. She is a granddaughter of Montvic Rag Apple Sovereign.

Price . . . $400 delivered

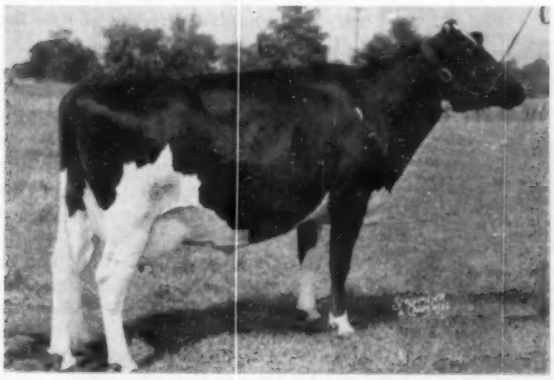

GREEN MEADOW STELLA PATSY (VG)
Dam of E. T. 1240

EAR TAG 1240, born 8-22-56, dark colored

His 6 nearest dams average 885 lbs. fat.

His sire is Carnation Dynamo who sired the 1st prize Jr. Get at Michigan State Fair and Michigan State Black & White Show; 2nd prize at Ohio and Missouri State Fairs and Michigan State Black & White Show this year. The calf is ¾ brother to this Jr. Get.

His dam is Green Meadow Stella Patsy (Very Good) who is pictured. She has a record every year from 434 to 531 fat and has been a member of the Constellation Get of Sire for the last 3 years that has won 1st place at some of the Nation's biggest shows. Her dam is Very Good and has 620 fat; next dam is Excellent.

Price - - - $350 Delivered

If you are interested in any of these bulls, write or call us and we will send you any additional information you may want.

Green Meadow Farms

Elsie, Michigan

"Where The Latch String Is Always Out"

SVF LADY LEA MILORD (VG)
New senior 2-year-old HIR champion on 2X for New Jersey with 722 lbs. fat. A brief item appeared on page 4 of the Oct. 20 issue. She is owned by Sunny Vale Farms, Lafayette, N. J.

NOWISCO M B B JEAN'S SON SOLD

W. W. Kinyon, Farm Supervisor of the Wisconsin State Institution herds announces the sale of a son of the two-time national champion, Nowisco M. B. B. Jean to W. H. Bilse of Barneveld, Wisconsin. "Jean" made her records in the Northern Wisconsin Colony herd at Chippewa Falls from where this calf was sold. Her national championship records are 1050 fat, 365ds, at 4½ years making her the highest 2X cow in Wisconsin regardless of age; and 958 fat in 305 days on 2X just completed this past year. The total for the first four lactations for this wonder cow is 3596 fat.

The sire of Mr. Bilse's calf is Wis Junior Burke Chief who is a son of Weber Junior Burke Chief out of Wis Eva, 922-lb. daughter of Wis Ideal. Along with this young bull, Mr. Bilse purchased two heifer calves, one from a 604-lb. 2-yr. old 2X daughter of King Tidy Fobes of Ventnor and the other a daughter of Wis Ideal Monarch.

SEPA SIRE GOLD MEDAL

David Yoder, Manager of Southeastern Penna. Artificial Breeding Cooperative, Lancaster, Pa. has just announced that the Holstein sire, Wimarjo Pabst "Regal" Lucifer 1109864 has just qualified for the Gold Medal Sire award. This is the highest recognition a Holstein sire can receive from the Holstein-Friesian Association of America.

However, Yoder reported, of even greater significance is the fact that just six months ago this sire's maternal brother and stable mate at S.P.A.B.C., Maplebend "Dean" King Posch 1099477, also qualified for the Gold Medal Sire rating. Both sires are sons of Lincoln Admiral Outlet Posch, one of the oldest living daughters of the famed Holstein sire, Lauxmont Admiral Lucifer, that died last January at 17½ years of age.

Production wise the "Regal" sire has 13 daughters that have completed official records averaging 12,853 lbs. of milk, 4.03% test and 518 lbs. of fat. The "Dean" sire has 14 daughters that average 12,811 lbs. of milk, 3.77% test and 484 lbs. of fat.

Of "Regal's" 17 daughters officially classified for type, 3 scored "Very Good", the second highest rating obtainable. The average score for all classified daughters was 83.0. Of "Dean's" 28 daughters classified for type, 3 scored "Very Good", and the average score was 81.3.

CARNATION BULL TO QUEBEC

As a future herd sire for the "Lake Aylmer" herd of purebred Holsteins which he maintains at Disraeli, Quebec, W. K. MacLeod has purchased a five-months-old bull calf from Carnation Milk Farms, Seattle, Washington.

The dam of the new Lake Aylmer sire is a noted Holstein cow, bred by J. Grauer & Sons, Vancouver, B. C., and sold by them to Carnation Milk Farms. She is Frasea Butter Girl Wayne.

Butter Girl was recently announced as having established a new U.S. record for thirteen-year-olds, with her three times-a-day yearly production of 26,325 lbs. milk containing 1008 lbs. fat. average test 3.8 percent butterfat. This record also gave her the distinction of being the oldest cow in the U. S. to complete a record of 1000 lbs. of fat.

However, Butter Girl is even more famous as a Show cow than as a Champion producer. Classified "Excellent", she was twice a member of the Reserve All-Canadian Get-of-sire by the class Extra bull, Colony Colanthus Perfection. She was named Reserve All-Canadian Aged Cow in 1948, after being Grand Champion at the Canadian Pacific Exhibition at Vancouver. She was also Grand Champion at Portland, Oregon, in 1949 and 1950, receiving honourable mention as All-American Aged Cow in both those years, and in 1950 was named Best Uddered Female at this show.

W. L. Baird has announced that the forthcoming dispersal of the Nockdair Farms herd is being held to settle the estate of his brother, the late James W. Baird of Waukesha, who died of a heart attack on October 7th, 1955, and who was a partner in the Nockdair Farms. The herd will be dispersed December 11.

Chesterton HOLSTEIN HEADLINES

The Winterthur "Thread of Gold" is being intensified in our herd through 20 daughters of the "ZEUS" son pictured below.

WINTERTHUR ZEUS FOBES FULTON 1117412 GP

His proving will be one of the breed's most sensational. Here are a few of the actual records to date - all 2X:

Donnie				
2y 3m	365d	14269m	3.8%	540f
3y 8m	271d	14098m	3.8%	529*
Flo				
2y 4m	263d	13950m	3.4%	480*
Belle				
2y 7m	318d	13848m	3.8%	533f
Dixie				
2y 4m	365d	13493m	3.4%	462f
Fairy				
2y 7m	354d	13668m	3.4%	471f
Pozel				
2y 11m	365d	15968m	3.6%	569f
Maggie				
2y 5m	365d	17222m	3.7%	640f

(* Inc.)

Chesterton Farm
WEST CHESTER, OHIO

John R. Strauss, Owner
PO Box 687 - HAMILTON, OHIO
H. WESSELER
Herdsman

HER SON HAS ARRIVED

REGIER KING NETTIE (EX-91)

Our future herd sire is born! SOUTH WIND KING JULE is the new-born calf out of Nettie by the Excellent King Prince Jule! Now milking 90 lbs. a day on 2X, her official figures on her last lactation are just in:

Sr. 4 — 2X — 391d
17948 M. 3.8% 689 F.

Southwind
Holstein Farm
"The Crescent Beauty-Triunes"

EDMUND CAMPBELL
SEGUIN TEXAS

Lass . . .

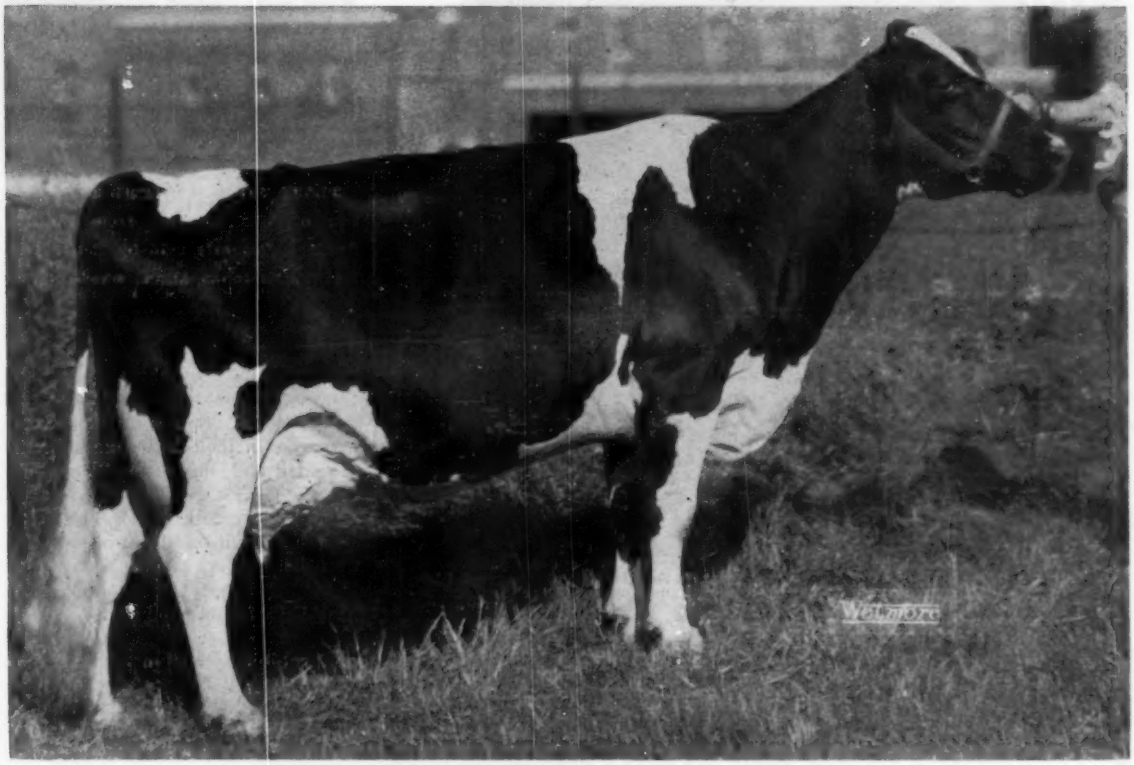

INKA VEEMAN TOPSY LASS (EX)

First prize aged cow, Best Uddered cow, Senior & Grand Champion at Harrisburg; first prize aged cow, New York State Fair, 1956. Following in the footsteps of her dam, INKA, All-American Aged Cow, 1955.

HER UDDER . . . "EXCELLENT" ALL THE WAY

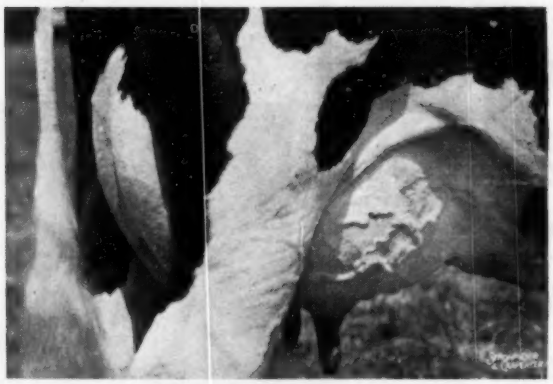

FIRST WHEREVER SHOWN

the CORN CRIB

We are pleased that Lass is establishing the fact that the Inkas are Quite a Family.

They Milk — They Show,
They Show They Milk!

WOODBOURNE
DIMOCK, PA.

J. N. EARNSHAW R. CROWLEY

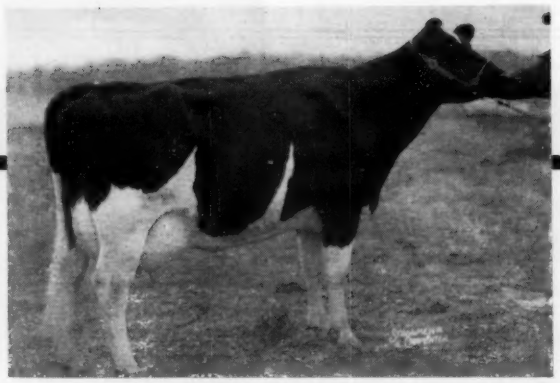

BASLER GRETCHEN BEAUTY (VG-88 pts.)
4y2m 291d 2X 16,554 M. 544 F. (Inc.)
Best udder winner at the 1956 Sheboygan County Fair in strong competition.

"Beauty" Is A Beast

OF COURSE HE IS — "BEAUTY" IS OUR OTHER HERD SIRE, WIS BEAUTY IDEAL. . . . Above you see one of his daughters. Beast, animal or what have you . . . "Beauty" is one whale of a prepotent sire.

Originally we purchased him in conjunction with Archambault Farms from Carl Basler. He sired such a group of "eye-poppers" we felt we had to have him. Finally he was bought with a group of his daughters that averaged 85 points when classified at Pinehurst. . . . **They produce too** — Mr. Basler consistently had 3 or 4 "Beauty" daughters in the top ten producers in his county. Further, this sire fits into the Admiral program here.

This bull is a son of that great transmitter, Wis Ideal. His dam, Nowisco Beauty Tidy, was a beautiful uddered cow. But, lo and behold, she's a daughter of King Tidy Fobes of Ventnor, a full brother to Prince Bess Fobes of Ventnor. Add to that the fact that she's descended from a strong Admiral cow family. Investigations revealed that she had another son, a full brother to "Beauty" — who did a great job in northern Wisconsin.

"Beauty's" first calves here are not of breeding age yet. We showed a few at local shows and, without much preparation, they added to our store of blue ribbons. . . . We have one son out of a VG 2-year old on hand we plan to show next year providing one of you doesn't buy him. In a year or so we'll have a milking string of beautiful home bred "Beautys" to show visitors . . . What udders!

we recently acquired the other interest in "Beauty" and he's in heavier service than ever. . . Mark this well: "Beauty" will be heard from.

PINEHURST FARMS
SHEBOYGAN FALLS, WIS.

It's Time to Order a New Pedigree - -

This is the time to order a new pedigree on your herd sire and on those bull calves you're offering for sale this fall.

4 Gen. Ped. 8½ x 11
(typewritten)
Original & 2 Copies
$2.50

4 Gen. Ped. 8½ x 11
(dittos)
10 copies
$3.50

Prompt Service

Mid-West Pedigree Co.
Maurice B. Telleen

BOX 94, WAVERLY TELEPHONE 1208-J IOWA

PLAIN VIEW SUPREME LEADER DAN
Son of Wis Supreme from the Ex. Plain View Belle 2d (daughter of Wis Leader). Recently sold by Est. of Arthur Imig, Neillsville, Wis. to Del Radke, Owatonna, Minn., who is shown behind the calf with his son.

NOTES FROM PLAIN VIEW

Harold Imig of the Arthur Imig Estate, Neillsville, Wis., writes us that they now have two more new Excellent cows in their herd, one a Leader daughter and the other Plain View Ormsby Girl, a daughter of King Bessie Progressor 25th (GM). This latter cow is the dam of the two cows that won first produce of dam at Waterloo in 1955 and were Honorable Mention for All-American. One of this pair is also Excellent, both are owned and were exhibited by Elsmer Berg & Son, Brownsville, Wis.

The Imigs have sold a son of their Ex. Plain View Belle 2d, (a Leader daughter) to Del Radke of Minnesota (pictured here) and they have another son of this cow by Pabst Cyclone that they are planning to retain for service in their herd. The Imigs have had on lease a son of Wis Blackberry sired by Wis Raven Count. In the past few years they have bred no less than eight Excellent cows.

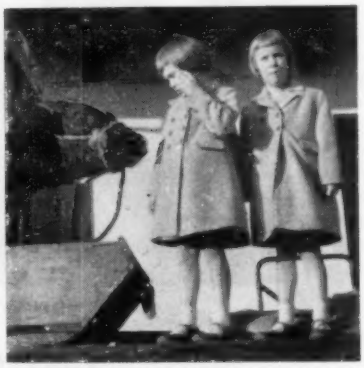

RECEPTION COMMITTEE
Jan and Jean Schmidt were on hand at 5:45 a. m. at the Portland (Oregon) express dock to welcome Winterthur Excel Zeus Kingpin, recently purchased from Winterthur Farms by Bill and Frances Adamson of Troutdale, Oregon. "Kingpin" is a son of Winterthur Alert Select Excel from a daughter of Pabst Winterthur Zeus that has completed records of 502 lbs. fat in 305d at 2 years, and 588 lbs. at 3 years, 2X milking.

We're still "SOLD"... Pineyhill

on Sovereign Cochran

Very Good — Gold Medal

★ **We are milking six of his daughters.**
They have broken three state records.

★ **We now have a total of 45 daughters.**

★ **Three-quarters of the herd is bred to him.**

Our "Marie" Cow Has Mated Well With Him

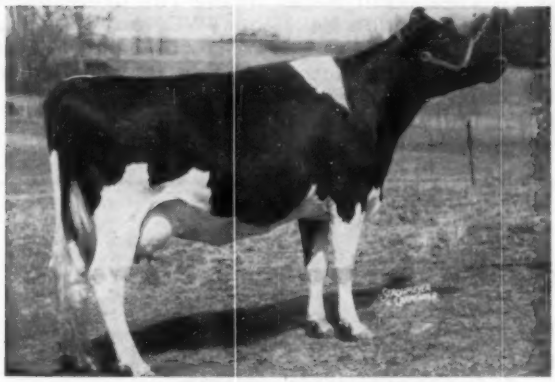

SUN DREAM R A MARIE 3982675 (EX)

AR	6-2	365d	2X	13854	4.4	616
ROP	5-1	305d	2X	11737	4.4	512

Second prize aged cow, 4th Best Udder
New York State Fair 1956
Second aged cow, Res. Grand Champion
Eastern States Exposition 1956

One of the classiest calves at PINEYHILL is the July heifer by Sovereign Cochran and out of "Marie" (left). **We also have a yearling daughter of "Marie" that is due in the spring to Sovereign Cochran.**

★

Our January heifer calf by Sovereign Cochran, **Pineyhill Princess Lila, 4th** at the the New York State Fair, was purchased in the Eastern New York Club Sale, October 6th, for $510, by Ernest Hostettler of Statesville, North Carolina. This was the highest price of the sale for a female under two years of age.

We have four Sovereign Cochran sons for sale out of dams with 2X records from 623 to 648 lbs. fat. All reasonably priced. Send for pedigrees and pictures.

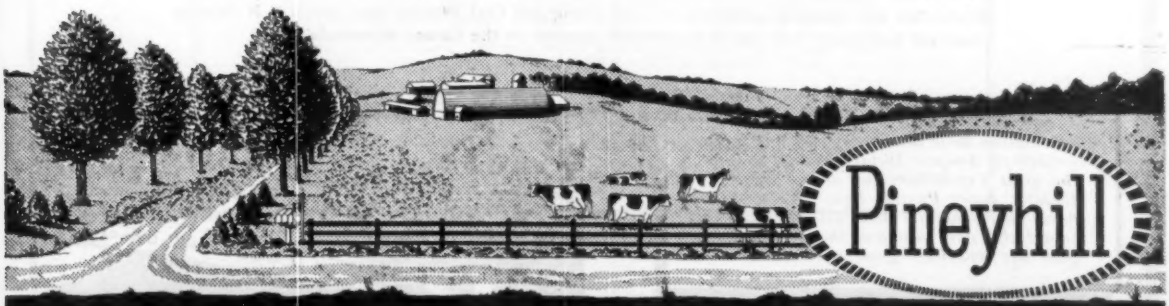

J.B. SCHAEFER, Owner WASHINGTON, N.J., R.D.1 PAUL DANN, Mgr.

Another State Record At Danboro

Poestenkill Regal Belle (GP)

3-5 305d 2X 16,593 milk 3.9 632 fat AR

This record makes Regal Belle the new Penna. State Leader in the jr. 3-yr-old 2X ten months division

REGAL BELLE'S DAM

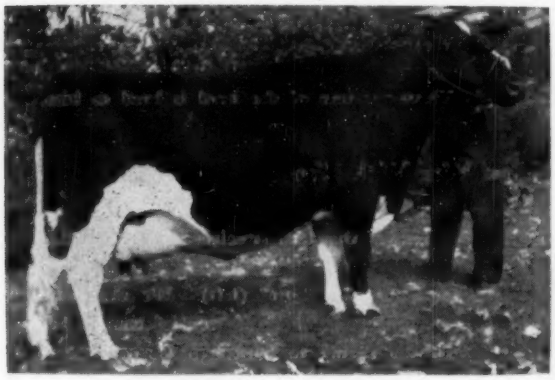

POESTENKILL SENSATION BELLE (EX)
2-11 365d 2X 14,940 3.6% 541 HIR

When we were buying some of our foundation from John Holser, we came across a cow in his herd that we really liked. A real dairy cow with plenty of body and a nice udder, we tried to buy her only to find she wasn't for sale at that time. So we did the next best thing and bought her daughter sired by Pagst Regal. The daughter —Poestenkill Regal Belle—The dam—Poestenkill Sensation Belle then "VG" now "EX." Just this last spring we finally purchased Sensation Belle, so we now have this top daughter-dam combination in our herd.

★ We Think Sensation Belle Has An Interesting Pedigree

Here Is Her Maternal Line

POESTENKILL SENSATION BELLE (EX)	SENSATION MARATHON LAD (EX-GM)	SIR BESS ORMSBY FOBES DEAN	SIR BESS ORMSBY FOBES DEAN
	WOOSTERDALE ORMSBY BELLE (VG)	BESS ORMSBY FOBES KEYES (EX)	S & R ORMSBY KEYES ECHO

You will note that Sensation Belle's dam is an inbred daughter of Sir Bess Ormsby Fobes Dean, who in turn was intensely linebred to Sir Pietertje Ormsby Mercedes. Sensation Belle's dam and maternal granddam are still living and Carl Wooster says that S & R Ormsby Keyes and her family was one of the greatest families in the former Woosterdale herd.

Sensation Belle is now dry and due in December to Amcana Dictator Model (VG-89), the great Transmitter son out of the "EX" Dictator Fobes Pontiac Lass. We are confident that Sensation Belle will make a great record this next year and that a Model son from her will have great possibilities.

Accredited — Certified — Vaccinated — Classified — Analyzed by aAa

Just Like Old Times - - -

Consigning to the Dec. 5th Earlville (N. Y.) Invitational

SKOKIE CREATION WOODMASTER
(Picture taken last spring)

- **He is from one of Dunloggin's greatest families**
- **His dam is a full sister to Dunloggin Mistress Gracious (VG)**
- **His dam is a full sister to Dunloggin Mistress Grace (EX)**
- **His sire sired the 1st Jr. Get at Waterloo this year**
- **He will show as a senior yearling next year**

This Outstanding Service Age Bull
SKOKIE CREATION WOODMASTER

Born July 4, 1955

Here is your chance to own a top bull out of Dunloggin's famed "La Grace" family. This youngster selling is a son of our senior herd sire, Ravenglen Creation (EX-SMT) and his dam is Skokie Mistress Grace (VG), a daughter of Dunloggin Woodmaster out of Dunloggin La Grace (EX-866 fat). She has records to 19,920 milk, 3.9% and 770 fat on 3X at 4½ years. A maternal sister to the bull selling has 16,839 milk 4.4% and 736 fat on 3X as a 4-yr-old.

Full sisters to the dam of Creation Woodmaster are the famous Dunloggin Mistress Grace and Dunloggin Mistress Gracious, both dams of bulls that have done a real job.

The sire of the calf, Creation, sired the 1st jr. get at Waterloo this year and the Res. All-American Sr. Yearling last year. We feel that he is one of the top bulls of the breed and a great bull for the sire of your next herd sire.

See the Invitational sale advertising for details on our heifer consignment. One was a member of the winning Jr. get at Waterloo and she is extra special.

ELMWOOD FARMS — Lake Forest, Ill.

Just Reported - -

Our Herd Lactation Average

★ 27 Cows ★

17,618 milk 3.9% 684 fat

The Quality Herd has been built with an emphasis on great sires and cow families right from the start. The Quality bred cows and herd sires have gone out and done well in other herds and in artificial breeding studs. We think the lactation average reported above reflects the high production bred into the Quality herd. If you want a herd sire that will sire production such as this, we suggest a visit to Quality Farm.

QUALITY FARM — Lakeville, Conn.

Francis J. Gomez and Russell L. Pattengell

Accredited - Certified - Vaccinated - Classified - Analyzed

Monogram
Master
Dunloggin Mistress Gracious
Ormsby Sensation 45th
Montvic Rag Apple Chief
Dunloggin Knight
Sovereign and Pathfinder

These are the bloodlines and combinations to be found in the several select young bulls of real good type that are now ready for sale at POPLAR POINT FARMS.

Type Classification, official records, and proven sires make a solid pedigree background. Surely we can select a sire from the above bloodlines that will line breed in your herd. Write us for detailed information.

Poplar Point Farm

SENECA FALLS, NEW YORK

E. R. SMITH, Owner

Acc. - Cert. - On Rt. 89, 6 miles south of Seneca Falls

Dictator and *Champion*

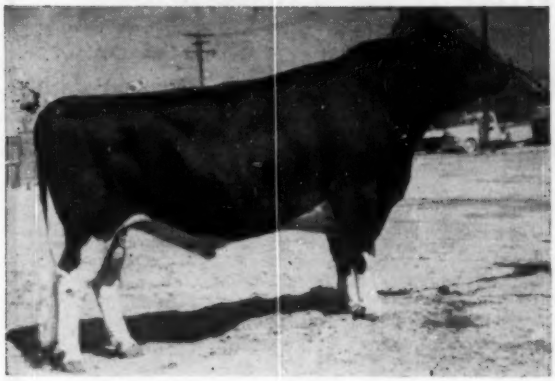

WEBER DICTATOR BURKE

Excellent

A son of Maytag Ormsby Fobes Dictator (EX-GM) and from Weber Burke Cricket (EX), the dam of "Raven" (EX-GM). Cricket, with 41 crosses to "Sir Piet," is a daughter of Burke from a "VG" daughter of Burke. She made 561.2 fat 4.0% on 2X as a jr. 2-year-old.

BREED ARTIFICIALLY TO THESE TWO SIRES

You can breed your own top cows to either or both of these great pedigreed sires. The fee is $25 per cow, or a minimum price of $300 per year for up to 25 cows, with an additional $10 fee for each additional cow. Write today for pedigrees and complete information about breeding to our Burke sires.

WIS CHAMPION

Very Good

By Wisconsin Masterpiece and from Wis Vanity, he is a double grandson of Wis Ideal with 7 crosses to "Burke," 6 of them through Weber Burke Cyclone.

His dam, twice first prize at Wisconsin State Fair, has records to 818 fat, and her dam is a 946-lb. daughter of Weber Burke Cyclone.

His first five daughters classified with an average score of 84 as 2-year-olds! He now has 9 daughters in milk — their udders, dairy character, and rate of production are outstanding.

A FUTURE HERD SIRE BY DICTATOR OR CHAMPION

One of our intensely bred Burke-Ormsby bull calves might be just the one for your herd. We'll gladly supply full information on what we have, or will have available. Write today.

Utah State Industrial School

"The Fountainhead of the Burkes"

DEVERE R. WEIGHT, Herd Mgr. — OGDEN, UTAH

FEATURING

Our Gold Medal Maternal Brothers

"REGAL"

← Their Dam

Lincoln Admiral Outlet Posch (V G)

365d	7y	2X	19,204	4.2	798
365d	6y	2X	17,966	4.3	790
Lifetime:		130,638M	4.2%	5467F	

This daughter of Lauxmont Admiral Lucifer has proven to be a great brood cow. Still living, she has a daughter by Bondsman that made 708 fat on 2X

SH49 WIMARJO PABST REGAL LUCIFER (VG-GM)
13 Daus. ave. 12,853 4.03% 518
17 Classified Daus. ave. 83.0

A "REGAL" GET

GET OF WIMARJO PABST REGAL LUCIFER

"DEAN"

SH46 MAPLEBEND DEAN KING POSCH (GP-GM)
14 Daus. ave. 12,811 3.78% 484
27 Classified Daus. ave. 81.6

A "DEAN" GET

GET OF MAPLEBEND DEAN KING POSCH

"Always A Choice of Sires with S.P.A.B.C."

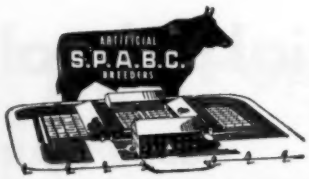

SOUTHEASTERN PENNA. ARTIFICIAL BREEDING COOPERATIVE

Box 254 LANCASTER, PA. Phone Express 2-2191

Serving Southeastern Pennsylvania and Delaware

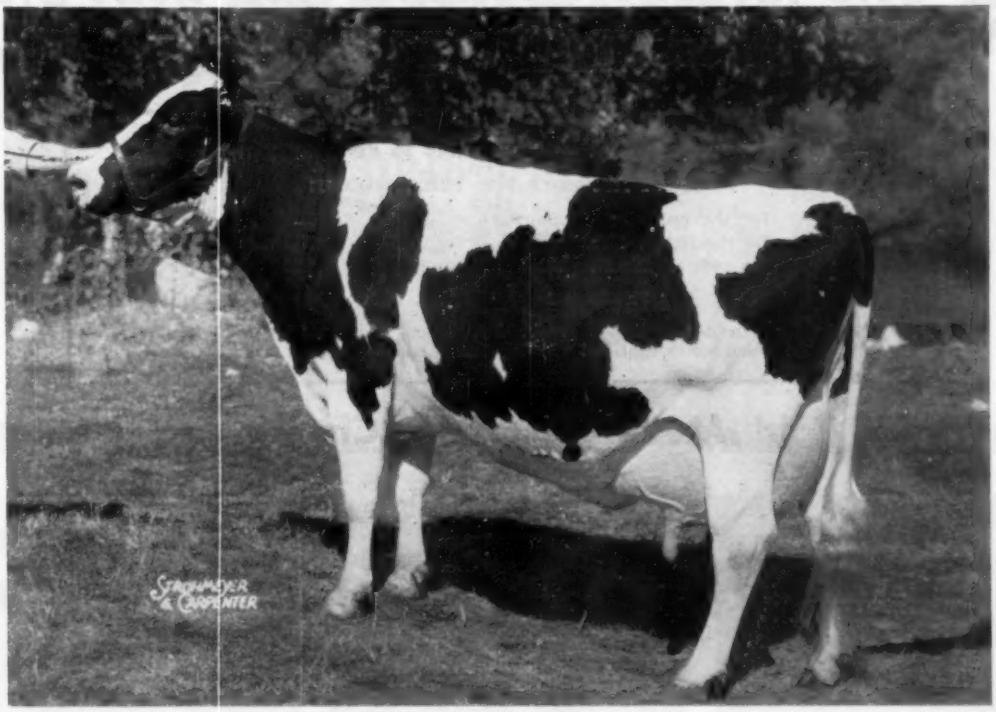

NENA JOHANNA PIETERTJE (EX - 93 pts.)
(AS SHE LOOKS TODAY AT NEARLY TEN YEARS)

8Y 1M 365D. 3X 27,368 M. 3.7 1002.0 F.

— ALSO A 5-YEAR-OLD RECORD OF 789 F. from 23,293 M. —

FIRST AGED COW, SENIOR AND GRAND CHAMPION 1956 - IOWA STATE FAIR

This year at Waterloo she placed 8th in a class of 47 and at Chicago was 11th in a class of 50 . . . In 1952 she was 4th in the aged cow class at Waterloo.

"Nena" has a bull calf by Pabst Comet born August 27th; he is ¾ black, outstanding in type.

In 1953 she was nominated All-American on her winnings of grand champion and best udder winner at Iowa and Indiana State Fairs and Waukesha Dairy Show; 3rd at Wisconsin (2nd best udder) and 6th at Waterloo.

On test again this year, "Nena" is running ahead of her last year's production of 1002 F. . . . She is a daughter of Governor Johanna Pietertje (grandson of Carnation Governor Mutual) and she has three paternal sisters from 706 to 721 F., her dam has a 2X record of 620 F., 3.8% in 305 days.

Braun's Sunny Lea Farm

— Accredited — **— Certified —**

ROUTE 4 ✣ **BOX 667**

WAUKESHA, WISCONSIN

Four Miles East on Davidson Rd.

Gold Medal Inheritance For Your Herd
at prices YOU can afford to pay

Frozen Semen For As Low As $5 Per Ampule

PRICE SCHEDULE FOR FROZEN SEMEN

For the first nine (9) ampules	$10.00 each
For the 10th to 29th inclusive	$ 7.50 each
For each ampule after the 29th	$ 5.00 each

Prices are f.o.b. Columbus, Ohio

Write for extended pedigrees, service information and handling charges. We are pioneers in the frozen semen field and will ship frozen semen anywhere.

7 Gold Medal Sires To Choose From

PABST SIGNAL, Excellent
HIR Proof 1-18-56

49 daus.	13,306	3.8%	505
46 daus.	13,285	3.78%	501
46 dams	12,904	3.71%	479
	+381	+.07%	+23

54 classified daughters avg. 81.1%
(1 EX., 9 VG, 23 GP, 18 G, 3 F)

HURLWOOD CONQUEROR
HIR Proof: 4-12-56 (305d 2X ME)

18 daus.	49 rec.	13,897	3.89%	541
18 daus.	49 rec.	13,897	3.89%	541
15 dams	69 rec.	13,950	3.68%	514
		—200	+.20%	+20

14 classified daus. avg. 82.1%
(3 VG, 7 GP, 4 G)

BILL BESS BURKE, Excellent
HIR Proof: 1-19-56 (305d 2X ME)

24 daus.	14,249	3.49%	497
23 daus.	14,222	3.49%	497
23 dams	12,539	3.46%	434
	+1,683	+.03%	+63

39 classified daughters avg. 80.1%
(6 VG, 11 GP, 19 G, 3F)

EGLANTIERS RAG APPLE DUTCHLAND
HIR Proof: 4-11-56 (305d 2X ME)

20 daus.	48 rec.	12,977	3.60%	467
19 daus.	47 rec.	13,065	3.61%	471
19 dams	59 rec.	11,672	3.62%	423
		+1,393	—.01%	+48

24 daughters average 81.8%
(6 VG, 11 GP, 7 G)

WEEJOE GRACIOUS WINTORIAS
Very Good
HIR Proof: 1-23-56 (305d, 2X ME)

35 daus.	14,021	3.69%	518
35 dams	13,452	3.66%	493
	+569	+.03%	+25

38 classified daughters avg. 82.0%
(5 VG, 26 GP, 7 G)

PABST ROBURKE BELMONT
Excellent
HIR Proof: 2-1-56 (305d 2X ME)

24 daus.	12,773	3.6%	459
19 daus.	13,101	3.6%	467
19 dams	12,060	3.6%	463
	+1,041		+31

35 classified daughters avg. 81.64%
(6 VG, 18 GP, 11 G)

The seventh Gold Medal bull is **WINTERTHUR ZEUS FOBES CHALLENGER,** a son of Pabst Winterthur Zeus (EX-GM) with a 20 pair HIR proof that shows he increased 511-lb. dams to 540 fat. His 27 classified daughters average 81.65 (3 "VG," 15 "GP" and 9 "G"). (This bull is known to carry the Red Factor).

COBA SELECT SIRES

FROZEN SEMEN SHIPPED ANYWHERE

CENTRAL OHIO BREEDING ASSOCIATION

1224 Alton-Darby Rd., Columbus 4, Ohio
Phone TRinity 8-5333

ANNOUNCING

Nockdair Holsteins

HERD DISPERSAL

DECEMBER 11th **SALES PAVILION** **WAUKESHA, WISCONSIN**

To Settle the Estate of James W. Baird, Who Passed Away October 7, 1955

Herd Certified and Accredited

OUR 16 A R COWS CLASSIFIED 87.8 AVERAGE, WITH

3 EXCELLENTS — overall average score of 84.5

Herd Includes Offspring of the following sires—

MAYTAG ORMSBY FOBES DICTATOR
PABST BURKE BELVALE
NOCKDAIR GEORGE RAVEN
TIDY BURKE ADMIRAL
WIS LEADER
PABST CYCLONE
ROSAFE CENTURION
ADMIRAL FOBES JULE
OOSTIE CARNATION REVELATION
WEBER HAZELWOOD BURKE RAVEN
CARNATION HOMESTEAD HIGHBOY
CARNATION HOMESTEAD FORETELLER
PABST FOBES BURKE
ZURBRIDGE NOBLY BORN
BRAUNS ADMIRAL BURKE LAD
PABST SIR REBURKE FOBES
PABST COMET

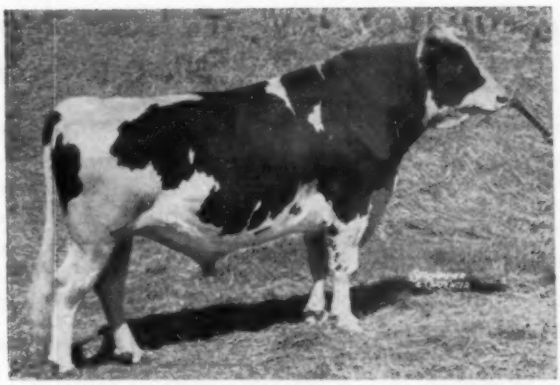

WIS LEADER – EXCELLENT – GOLD MEDAL
There are 5 of his offspring in the herd & 20 more bred to him.

FOR DETAILS, SEE NEXT ISSUE!

To Insure Catalog in Advance of Sale, Send 50c

BAIRD BROS. **BOX 177** **WAUKESHA, WISCONSIN**

CARNATION LOLA HOMESTEAD WAYNE "Excellent"

2-5	3X	365 days	16,047	638.9	4.0%
3-7	3X	305 days	15,617	607.9	3.9%
4-8	3X	365 days	21,348	854.7	4.0%
5-10	3X	365 days	22,785	912.8	4.0%
7-0	3X	365 days	21,765	896.0	4.1%

A SON FROM HER "VERY GOOD" DAUGHTER AND SIRED BY REVELATION – NOW AVAILABLE

Here is a real herd sire opportunity. His sire is "Excellent" Gold Medal Carnation Homestead Revelation, whose daughters have records up to 1229 lbs. of butterfat.

His dam is a big, beautiful daughter of Carnation Ensign from the cow pictured above. She is classified "Very Good" with Very Good udder as a two-year-old and is a good prospect to go higher with development and maturity. Her "Excellent" dam is a daughter of Hallrose Progressor, who is "Excellent" and Gold Medal and from a "Very Good" 1094 pound daughter of Governor of Carnation.

The Wayne family is a family of long lived, consistent year after year producers with outstanding type.

The calf is Ear Tag B-358 born September 3, 1956. He is a big, beautiful calf about 80 per cent black and attractively marked.

Write for pedigree and price.

Carnation Milk Farms

Address:

CARNATION MILK FARMS

Dept. 216 Carnation, Washington

★ The Newspaper of the Breed ★

Holstein-Friesian World

Vol. 53 — No. 21
November 3, 1956

The International Dairy Show

Both Grand Championships and Premier Exhibitor to Pabst Farms. Mooseheart Premier Breeder. Wisconsin State Herd First in Close Race With Ontario.

By R. H. HASTINGS

A tremendous quality show of 311 Holsteins thrilled the crowded gallery at the International Dairy Show, Chicago, on October 11 and 12. Truly an "International" event, there were exhibitors from as far north as Quebec and from such widely divergent locations in the States as Maryland and Colorado.

Pabst Farms of Wisconsin, Mooseheart of Illinois, and Romandale Farms of Canada went right down to the wire before the Premier awards were decided, with Mooseheart winning Premier Breeder and Pabst Farms taking Premier Exhibitor.

Pabst Farms also took both grand championships with Plain View Inga and Pabst Fobes Burke who have been Grand Champion Female and Male respectively wherever shown this year. Junior and Reserve Grand Champion Bull went to the senior yearling, Cash-Mar T M Pell City, owned by C. M. Bottema, Jr., Indiana, and James Cagle, Alabama. The Reserve Senior Champion Bull was the St. Croix County Hospital's 2-year-old, Pabst Prime, and the Reserve Junior Champion was Ravenglen Genius Triune, the winning bull calf shown by Ravenglen Farms, Ill.

Following Inga as Reserve Grand Champion Female was Romandale Farms' Almerson Rock Supreme, the first 4-year-old. Junior Champion Female was also from Canada, Emeraldale Arrow Lorna, the junior yearling shown by A. H. McKane. Mooseheart's senior yearling, Mooseheart Roburke Lady Martha, was Reserve Junior Champion in the female division.

Wisconsin's State Herd, featuring both Grand Champions, was first, followed by Ontario, Illinois, and Indiana—with a total of eight herds in the line-up.

Judge Harvey Swartz of Waukesha, Wis., did his usual thorough job in a show with quality that many called equal to or better than the best in many years. When the ribbons were counted, twelve exhibitors had first prize winners; six more reached as high as second place; and seven more had winners up to third prize.

Pabst Farms had four each in first and second positions; Romandale Farms had four blues, including the Junior Get of Sire that was shared with Elmwood Farms, Northern Illinois Breeding Co-op., and Hardy Shore, Ont.; and the following had one each in top spot—Ravenglen Farms, Ill.; Rolling Knoll Farm, Md.; NIBCO, Ill.; C. M. Bottema, Jr., Ind., and James Cagle, Ala.; Harvey Nelson & Sons, Wis.; St. Croix County Hospital, Wis.; Kenneth Koegler, Ohio; A. H. McKane, Ont.; Mooseheart; and Newman Holstein Farms, Ind.

Mooseheart had their blue plus two seconds and four thirds to win breeder honors by a narrow margin over Pabst and Romandale, the latter having two seconds to go with their blue winners. Always in contention was J. M. Fraser of Canada whose Spring Farm entries accounted for two in second and three in third.

Many of the trophies and rosettes were presented to the winners by Miss Luz Plaza of Ecuador, S.A., and Miss Becky Campbell of Iowa, U.S.A., giving the ringside an unusual opportunity to enjoy considerably more feminine pulchritude than is usually seen among the officials at the ringside.

The Bull Classes

Bull Calves (24)

A close placing found Ravenglen Farms' son of Ravenglen Triune Prince coming out on top after standing second for a while to Ralph & Grover Walker's Waterloo winner. The first prize bull showed a bit more style and was called a little smoother and wider in the rump than the Walkers' white calf. The Canadian entry in third had the top, depth and shoulder but had to concede an advantage in pasterns to the two above. Charles H. Lewis' calf in fourth was big and strong but lacked the balance of the top three, a description also applying to the fifth calf. The winner here, Ravenglen Genius Triune, was good enough to take Reserve Junior Champion later.

Bull Calves (24)

1. Ravenglen Genius Triune 1277087, Ravenglen Farm, Antioch, Ill.; 2. Rolling Knoll Safe Burke 1266242, Ralph & Grover Walker, Gaithersburg, Md.; 3. Clearcreek Model 255362, Oxford & District Cattle Breeding Ass'n, Woodstock, Ont.; 4. Shanghigh Double Exec Topper 1270830, Charles H. Lewis, Hamilton, O.; 5. Pabst Cyclone Burke 1262714, Pabst Farms Inc., Oconomowoc, Wis.; 6. Brauns Re Admiral 127-1100, Sunny Lea Farm, Waukesha, Wis.; 7. Elkhart Reflection Mickey 125-8926, Wm. A. Hayssen, Elkhart Lake, Wis.; 8. Future Hope Colonel, Flying Dollar Ranch, Fond du Lac, Wis.; 9. Mooseheart Creamelle Pabst 1271113, Mooseheart, Mooseheart, Ill.; 10. Prince Don Darky Inka 1269591, Archambault Farms, Woodworth, Wis.

Junior Yearling Bulls (14)

Clanyard A B C Topper, NIBCO's upstanding A B C Reflection Sov-

ereign son, placed first because of his stretch and good legs, again in a close decision over the Canadian Fond Hope son that was deeper through heart and rib than the winner but not as clean in the hocks as the winner. Mooseheart Signal, owned by Flying Dollar Ranch, and Mooseheart Star Dust, owned by Mooseheart, followed well, with the third prize bull somewhat smoother on top than the deeper bull in fourth. The nice Gray View Burke Skylite in fifth, full brother to Skyanne, suffered because of his age, being only a June calf.

Junior Yearling Bulls (14)

1. Clanyard A B C Topper 1261381, Northern Illinois Breeding Co-op., Hampshire, Ill.; 2. Spring Farm Fond Tom, J. M. Fraser & George Glader, Streetsville, Ont. & Sutton, Que.; 3. Mooseheart Signal 1249065, Flying Dollar Ranch; 4. Mooseheart Star Dust 12-52232, Mooseheart; 5. Gray View Burke Skylite 1271766, Harvey A. Nelson & Sons, Union Grove, Wis.; 6. Zeldenrust Black Magic 1258953, Burlist Moyer, Greensfork, Ind.; 7. Romandale Supreme 254607, Romandale Farms, Ltd., Gormley, Ont.; 8. Skokie Benediction Royal 1251159, Elmwood Farms, Lake Forest, Ill.; 9. Pabst Leader Regal Admiral 1249434, Pabst Farms Inc.; 10. Zeldenrust Master Blend 1267310, C. M. Bottema, Jr., Bridgeport, Ind.

Senior Yearling Bulls (10)

The eventual Junior and Reserve Grand Champion bull headed the line here, he being Cash-Mar T M Pell City, who combined dairy quality with balance and a nicely blended shoulder to go over Harvey Nelson & Sons' Skyanne offspring. The Gray View bull had the width of rump and depth of body to stand above the stylish Pabst Leader Sir Regal, who in turn was smoother than the growthy Irvington Farms' bull next in line.

Senior Yearling Bulls (10)

1. Cash-Mar T. M. Pell City 1257866, C. M. Bottema, Jr., Bridgeport, Ind. & James Cagle, Pell City, Ala.; 2. Gray View Skyliner 1244845, Harvey A. Nelson & Sons; 3. Pabst Leader Sir Regal 1249418, Pabst Farms Inc.; 4. Romandale Starbright 249838, Romandale Farms Ltd.; 5. Irvington Pride Admiral 1237057, Irvington Farm, Gaithersburg, Md.; 6. Albrecht Trademark Inka 1247007, Hugo Albrecht & Grauson Bros., New Ulm, Minn. & Sleepy Eye, Minn.; 7. Mooseheart President 1245390, Mooseheart; 8. Cherrybold Posch Triumph 1248558, Leonard Seybold, Forest Junction, Wis.; 9. Kaytee Mark 1257889, Kaytee Farms, Chilton, Wis.; 10. Canada Joe Emperor 1254847, Canada Farms, Jamestown, Ind.

Two-Year-Old bulls (6)

Pabst Prime, St. Croix County Hospital's Waterloo winner, had everything needed to take this class, including a considerably better set of legs and pasterns than Rosafe's beautiful bodied Reflection son in second. Pabst Leader Walk had the style and Mooseheart Pride Supreme had the growth to place third and fourth respectively.

Two-Year-Old Bulls (6)

1. Pabst Prime 1213880, St. Croix County Hospital, New Richmond, Wis.; 2. Rosafe Sovereign Supreme 249633, Hector I. Astengo, Brampton, Ont.; 3. Pabst Leader Walk 1230109, Piper Bros. Farms, Watertown, Wis.; 4. Mooseheart Pride Supreme 1224193, Mooseheart; 5. Jondale Raven Comet 1228346, Raymond F. Perbix, Hamburg, Minn.; 6. Lakefield Fobes Pabst Dick 1218294, Weco Farms, Sparta, Mich.

Aged Bulls (9)

The wonderfully well balanced Pabst Fobes Burke, Grand Champion Bull of the show, had it his own way. So nicely put together that his large size shows up only in comparison with other bulls, he showed stylish, smooth and dairy. Another stylish bull was second, Dibble Crescent Model, who was even younger than the winner. The judge also liked his third place Cash-Mar Ormsby Jerry for dairy quality, size and length, calling all three of his top placings better through the legs than the fourth prize Caroldale Bellmaster, "perhaps the best bodied bull in the class."

Aged Bulls (9)

1. Pabst Fobes Burke 1166103, Pabst Farms Inc.; 2. Dibble Crescent Model 1198547, Ben Dibble, Delevan, Wis. & Lloyd Kroneman, St. Ansgar, Ia.; 3. Cash-Mar Ormsby Jerry 1138441, C. M. Bottema, Jr.; 4. Caroldale Bellmaster 1186474, Hugo Albrecht & Con. Breeders Co-op., New Ulm & Anoka, Minn.; 5. Clothilde Ormsby Pride 109-9745, Ray Oelfke, Green Lake, Minn.; 6. Village Acres Ormsby Burke 1223-623, Al Riesbig, Ionia, Mich.; 7. Arjay Goncel Burke Lad 1204108, City Park Farms, Ft. Collins, Colo.; 8. Hawthorn King Wayne Return 1136846, Hawthorn Mellody Farms, Libertyville, Ill.; 9. Hol-Bart Ideal Laban 1187942, Donald W. Johnson, Harvard, Ill.

The Champion Bulls

In tieing the Reserve Grand Champion rosette, the judge commented that it was close between the two-year-old and the senior yearling, but he liked the sharpness and clean cut quality of the latter.

Senior and Grand Champion Male
Pabst Fobes Burke 1166103. Born Jan. 12, 1952. Sire—Pabst Sir Regal Fobes 955097. Dam—Pabst Burke Pietertje Bloom 2373578. Bred & Exhibited by Pabst Farms, Inc.

Junior & Reserve Grand Champion Male
Cash-Mar T. M. Pell City 1257866. Born Sept. 3, 1954. Sire—Franlo Gen Treasure Model 1028260. Dam—Lady Fobes Blumine 2498582. Bred by C. M. Bottema, Jr. Exhibited by C. M. Bottema, Jr. & James Cagle.

Reserve Senior Champion Male
Pabst Prime 1213880. Born July 26, 1953. Sire—Weber Hazelwood Burke Raven 909839. Dam—Pabst Roamer Finella 2782414. Bred by Pabst Farms Inc. Exhibited by St. Croix County Hospital.

Reserve Junior Champion Male
Ravenglen Genius Triune 1277087. Born Sept. 30, 1955. Sire—Ravenglen Triune Prince 1050848. Dam—Ormsby Commander Jane 2378766. Bred and Exhibited by Ravenglen Farm, Antioch, Ill.

The Female Classes

Heifer Calves (27)

This was strictly a quality class and a quality heifer was first for Kenneth

FIRST AT CHICAGO

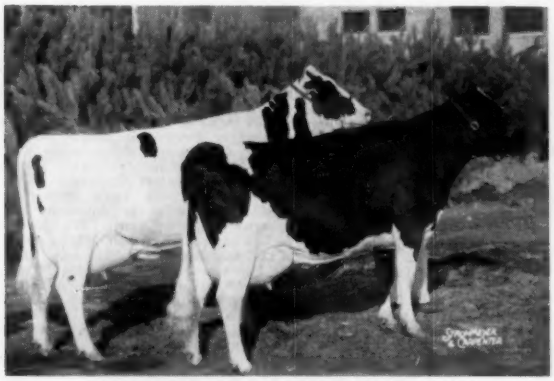

PRODUCE OF PLAIN VIEW SADIE FOBES LASS
Full sisters by Wis Leader, standing 2nd and 10th in the 4-year-old class. First at Chicago, second at Waterloo for Pabst Farms, Oconomowoc, Wis.

FIRST AT WATERLOO

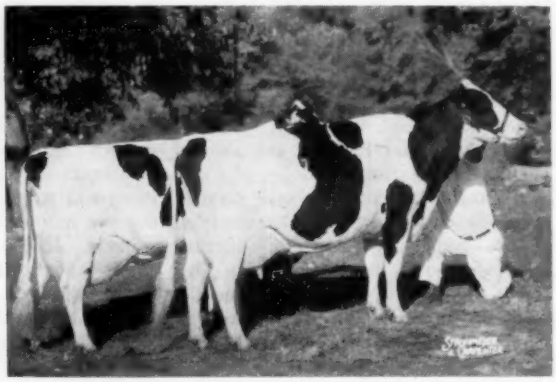

PRODUCE OF RUSSIN IRIS IDA BUTTER BOY
Twin sisters sired by Pabst Sir Roburke Rag Apple. First at Waterloo for I. N. & Raymond Russell, Elgin, Ill.

Koegler of Ohio. The first five here were all outstanding as well as uniform, with the top two having exceptional balance and smoothness, the third calf the rib and stretch, and four and five very strong but without the body length of the top three.

Heifer Calf (27)

1. Shady-Pine Supreme Mary 4094869, Kenneth Koegler, Ashland, O.; 2. Monacacy Meadows Velvet 4074335, Kenneth Whipp, Frederick, Md.; 3. Clanyard Anthony Lura 4100588, William McCredie, Huntley, Ill.; 4. Maple Lawn Linda Lou 4132773, Charles E. Iager, Jr., Fulton, Md.; 5. Irvington Proud Jenny 4087872, Irvington Farm; 6. Sheffeld Supreme Darlene 1239309, Sheffeld Farms, St. George, Ont.; 7. Perbix Raven Gypsie Ethel 4149716, Raymond F. & RaNaye F. Perbix, Hamburg, Minn.; 8. Elloc Clover Fay Marie 4115737, Archambault Farms; 9. Wis. Rocket 4078060, Wisconsin State Reformatory, Green Bay, Wis.; 10. City Park King Bess 4125750, City Park Farms.

Junior Yearling Heifers (25)

A Canadian entry and Mooseheart's Pabst Sir Roburke Rag Apple daughter made the two top places here, both alike in their balance and clean cut dairy quality, with the judge approving the Emeraldale winner for being so dairy through the head and neck. Elmwood's Reflection Sovereign daughter in third also had length, size and scale, with the judge giving her an advantage in legs over the fourth winner. Emeraldale Arrow Lorna, first here, was later made Junior Champion Female.

Junior Yearling Heifers (25)

1. Emeraldale Arrow Lorna 1183024, A. H. McKane, Georgetown, Ont.; 2. Mooseheart Roburke Johanna 4007623, Mooseheart; 3. Reflection Maple Lea Jane 3999938, Elmwood Farms; 4. Spring Farm Burke Reflection 1183742, J. M. Fraser, Streetsville, Ont.; 5. Shore Shamrock Tensen 1217739, Hardy Shore & Sons, Glanworth, Ont.; 6. Shanghigh Exec Supreme Nancy 404-6477, James M. Lewis, Hamilton, O.; 7. Wilotop Abegweit Sparkee 4052329, Hess Bros., Grafton, O.; 8. King Jule Lila of City Park 4125749, City Park Farms; 9. Mayers Gomar Lannie Darky 3981611, Richard H. Mayer, Slinger, Wis.; 10. Vincy Creekdale Howard Farm 4018951, Leslie Howard, Dundee, Ill.

Senior Yearling Heifers (41)

Some changes from the first line-up found Mooseheart Roburke Lady Martha advancing from fourth to wind up in the top spot and the Dudrow heifer from Maryland dropping from first to second. The judge liked the Mooseheart heifer for her width of chest, spring of rib, good rump and nicer head although the Maryland heifer was clean cut with plenty of style. The third place Fond Hope daughter was not quite as clean as the two above her but with the depth of rib and heart to go over the Romandale heifer in fourth.

Senior Yearling Heifers (41)

1. Mooseheart Roburke Lady Martha 3988401, Mooseheart; 2. Gaymont Invincible Emerald 3919307, C. Lester Dudrow, Lime Kiln, Md.; 3. Spring Farm Fond Sally 1157458, J. M. Fraser; 4. Romandale Reflection Jerry 1204264, Romandale Farms, Ltd.; 5. Ravenglen Etta Triune 3978484, Ravenglen Farm; 6. Skokie Return Geraldine, Elmwood Farms; 7. Skokie Creation Barbara 39-11604, Elmwood Farms; 8. Weavers Fond Irene 1194887, Weaver Bros. & Howe Bros., Belmont, Ont.; 9. Canada Pontiac Star 4026535, Judy Mae Canada, Jamestown, Ind.; 10. Robenstead Nancy Supreme 3907173, Patricia Derr, New Winsor, Md.

Two-Year-Old Heifers (42)

This was an excellent class with worlds of quality all the way. Gray View Pet Crystal came through again although somewhat stale, with the judge praising her size, scale and stretch and calling her udder the "best attached in the class, with wonderful teat placement." The Row heifer in second and the Archambault heifer in third were both very dairy, with the second place animal praised for her open rib and the third winning compliments on her exceptionally good udder. Another beautiful uddered heifer was fourth for Bristol Farm, over the recently fresh Fond Hope daughter still showing some swelling in udder.

Two-Year-Old Heifers (42)

1. Gray View Pet Crystal 3882120, Harvey A. Nelson & Sons; 2. Rosafe Reflection Topsy Shamrock, G. R. Row, Currie, Ont.; 3. Elloc Regal Magician 4116453, Archambault Farms; 4. Pacific Slope Fayne 3824007, Bristol Farms, Bristol, Wis.; 5. Vine Dale Princess Hope 1113745, J. M. Fraser; 6. Irvington Princess Poppy 3769231, Irvington Farm; 7. Crescent Beauty Robelle 38-42495, Allen Hetts; 8. Hedgeview C. B. Lieutenant Lou 3823295, John R. Stookey, Milford, Ind.; 9. Irvington Princess Carotine 3748427, Irvington Farm; 10. Mooseheart Chum Roburke 3934073, Mooseheart.

Three-Year-Old Heifers (29)

Culver Emperor Dictator Olive, a black and dairy, sharp shouldered, good uddered heifer from Newmans' went over Mooseheart Roburke Lucinda who showed lots of scale and body with a somewhat larger udder than the winner. Pabst Winro Wayne, smooth and well blended, came in third over the big and stretchy Chambric Farm entry that was showing a trifle gaunt from recent freshening.

Three-Year-Old Heifers (29)

1. Culver Emperor Dictator Olive 3595765, John A. Newman & Sons, Newman Holstein Farms, Culver, Ind.; 2. Mooseheart Roburke Lucinda 3687388, Mooseheart; 3. Pabst Winro Wayne 3580897, Pabst Farms Inc.; 4. Tweedy Premier Sue Tilda 3617201, Chambric Farm, Rockford, Ill.; 5. Rennebohm Ormsby Fannie Wis. 4225081, Sunny Lea Farm; 6. Greentop Ormbsy Susie Belle 3640766, W. G. Timm, Monroe, Wis.; 7. Spring Farm Fond Spot 103-6695, J. M. Fraser; 8. Arwyne Comet Bess 3959680, Morris Bros., Oconomowoc, Wis.; 9. Ranett Commander Aaltje 3679732, Allen Hetts & R. L. Anderson, Ft. Atkinson & Whitewater, Wis.; 10. Killybracken Encore Shamrock 3623158, Killybracken Farm, Wayne, Ill.

Four-Year-Old Cows (34)

Here was one of the great classes of the entire show with the winner and eventual Reserve Grand Champion, a Rockwood Rocket Tone daughter,

(Please turn to page 30)

FIRST AT CHICAGO

GET OF LONELM TEXAL HIGHCROFT
All four are aged cows, including the 2nd, 8th and 13th prize winners. First at Chicago for Romandale Farms, Gormley, Ont.

FIRST AT WATERLOO

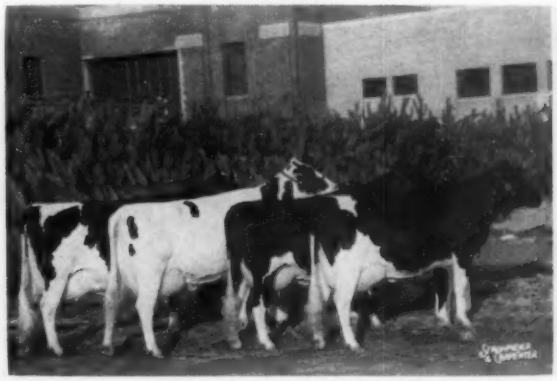

GET OF WIS LEADER
This group includes grand champion "Inga," Kitty, Amy Lass, and the 10th prize 2-year-old—first at Waterloo, 2nd at Chicago with Elmwood's "Cora Jewel" in place of the 2-year-old. Pabst Farms.

WINNERS at WATERLOO and CHICAGO

(These Won at Both Shows)

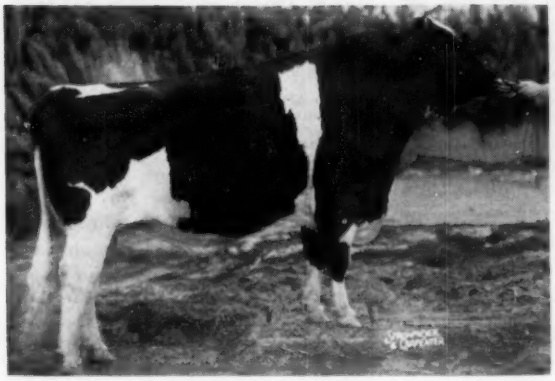

PABST FOBES BURKE
First prize aged bull, senior and grand champion, Waterloo, The International, and Wisconsin, Indiana and Ohio State Fairs. Pabst Farms.

PLAIN VIEW INGA
First prize aged cow, senior and grand champion, Waterloo, The International, and Wisconsin, Indiana and Ohio State Fairs. Pabst Farms.

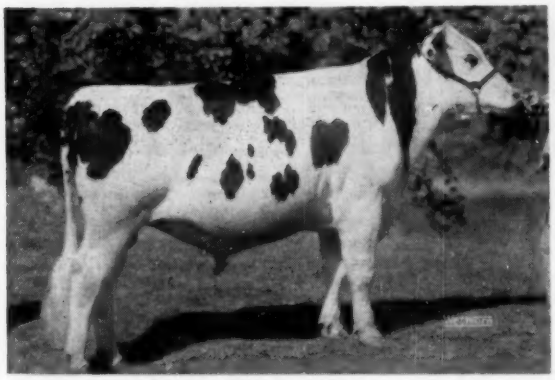

CASH-MAR T M PELL CITY
First prize senior yearling bull, junior and reserve grand champion at Chicago, junior champion at Waterloo. Undefeated for the season. C. M. Bottema, Jr., Bridgeport, Ind. and James Cagle, Pell City, Ala.

PABST PRIME
First prize 2-year-old bull, reserve grand champion at Waterloo, first and reserve senior champion at Chicago. Undefeated this season. St. Croix Co. Hospital, New Richmond, Wis.

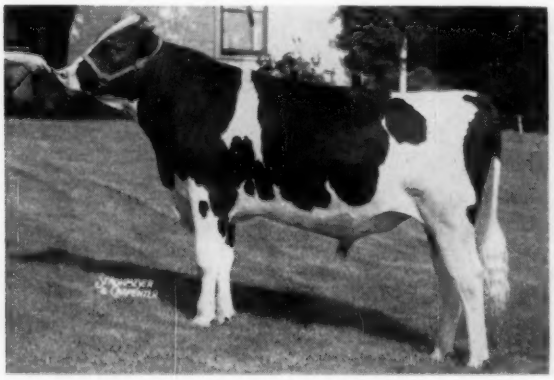

CLANYARD A B C TOPPER
First prize junior yearling at both Waterloo and Chicago, and first and junior champion at Illinois State Fair for Northern Illinois Breeding Co-op, Hampshire, Ill.

GRAY VIEW PET CRYSTAL
First prize 2-year-old at both Waterloo and the International, also at the Wisconsin State Black & White Show in June, placing 10th at Wisconsin State Fair for Gray View Farms, Union Grove, Wis.

WINNERS at WATERLOO and CHICAGO

BULL CALVES

Waterloo

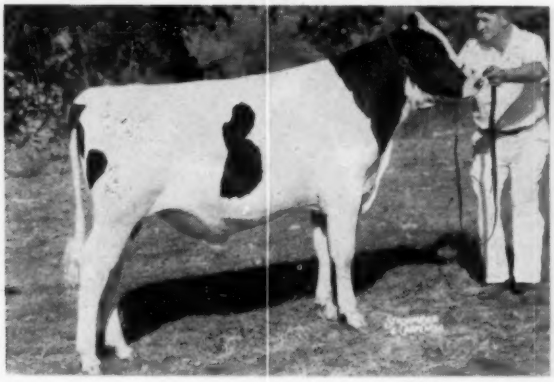

ROLLING KNOLL SAFE BURKE
First prize bull calf at Waterloo, second at the International. Also first at Maryland State Fair for Rolling Knoll Farms, Gaithersburg, Md.

Chicago

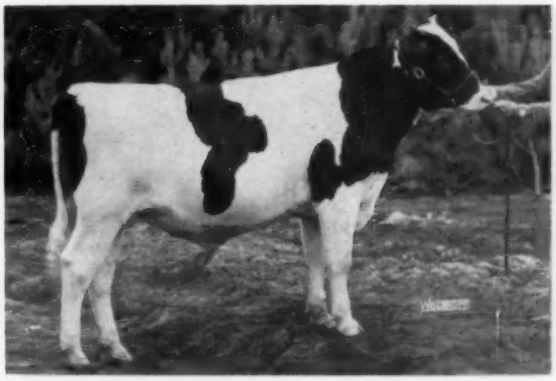

RAVENGLEN GENIUS TRIUNE
First prize bull calf and reserve junior champion at the International. Also first and junior champion at Wisconsin State Fair for Ravenglen Farms, Antioch, Ill.

HEIFER CALVES

Waterloo

IRVINGTON PROUD JENNY
First prize heifer calf and reserve junior champion at Waterloo, fifth at Chicago. Also first and junior champion at Maryland State Fair for Irvington Farms, Gaithersburg, Md.

Chicago

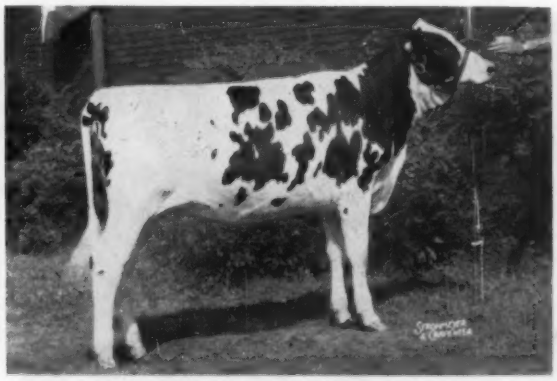

SHADY-PINE SUPREME MARY
First prize heifer calf at the International Dairy Show for Kenneth Koegler, Ashland, Ohio. Also first and junior champion at Ohio State Fair.

JUNIOR YEARLINGS

Waterloo

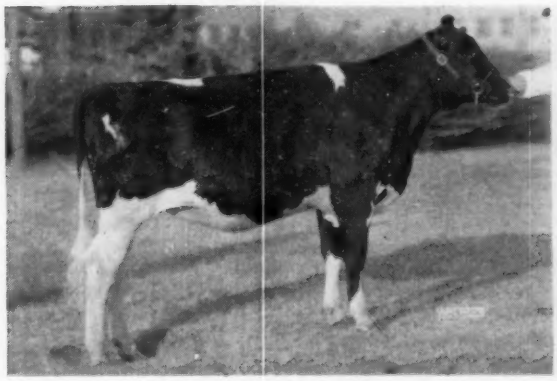

SKOKIE GOOD NAN
First prize junior yearling and junior champion at Waterloo. Not shown at the International. Elmwood Farms, Lake Forest, Ill.

Chicago

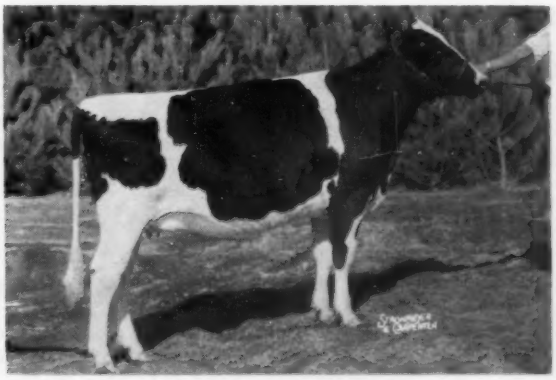

EMERALDALE ARROW LORNA
First prize junior yearling and junior champion at the International for A. H. McKane, Georgetown, Ont.

WINNERS at WATERLOO and CHICAGO

SENIOR YEARLINGS

Waterloo

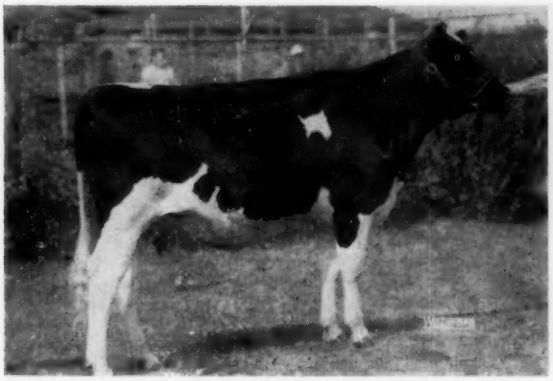

SKOKIE GOOD PAPOOSE
First prize senior yearling at Waterloo for Elmwood Farms. Not shown at the International.

Chicago

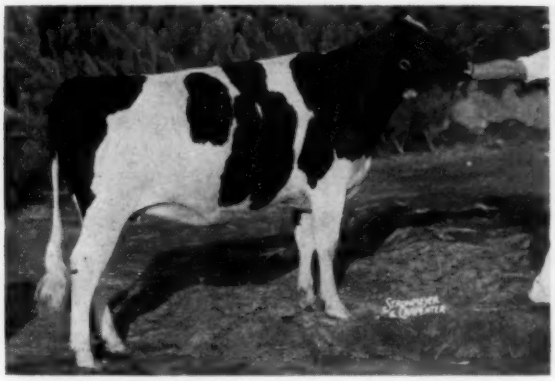

MOOSEHEART ROBURKE LADY MARTHA
First prize senior yearling heifer and reserve junior champion at Chicago, sixth at Waterloo. Also first and junior champion at Illinois State Fair. Mooseheart, Mooseheart, Ill.

THREE-YEAR-OLDS

Waterloo

CASH-MAR C P ROSIE
First prize 3-year-old at Waterloo for C. M. Bottema, Jr., Bridgeport, Ind. She placed third at Ohio State Fair.

Chicago

CULVER EMPEROR DICTATOR OLIVE
First prize 3-year-old at the International for Newman Holstein Farms, Culver, Ind. She also placed first at Indiana State Fair.

FOUR-YEAR-OLDS

Waterloo

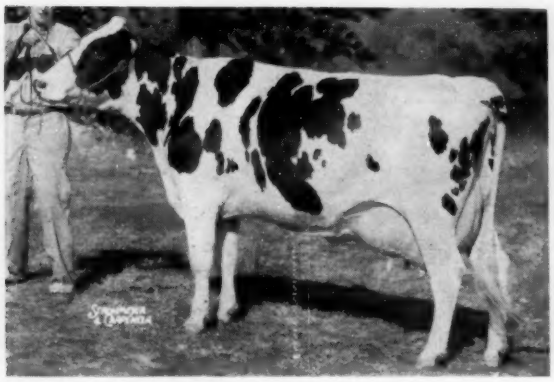

ROMEY PAULINE INKA RUBY
First prize 4-year-old at Waterloo, seventh at the International for Archambault Farms, Woodworth, Wis. She placed second at Michigan State Fair.

Chicago

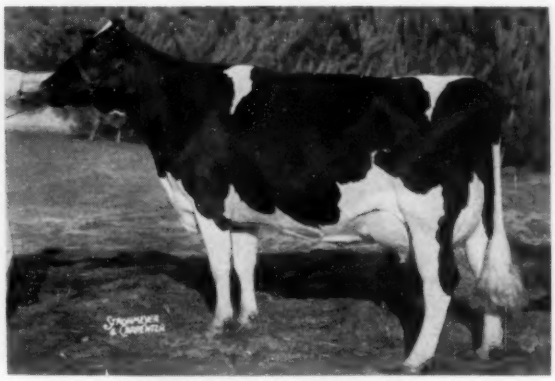

ALMERSON ROCKET SUPREME
First prize 4-year-old and reserve senior and reserve grand champion at the International for Romandale Farms, Gormley, Ont.

Holstein Author ("The Stronger Side of the Pedigree") Gazes Into the Crystal Ball and Sees . . .

100 CALVES from ONE COW!

By Melvin Scholl

"There is no longer margin for doubt that whatever the mind of man visualizes, the genius of modern science can turn into fact." — Sarnoff.

It would be difficult, indeed, to imagine the far reaching influence that would have come to the breed if such cows as Pietertje Maid Ormsby (Mother Ormsby), Montvic Rag Apple Colantha Abbekerk (Old Abbie), or Cascade Madcap Violet Fayne 2d (Old Madcap) would each have left a hundred or more offspring! It is not unreasonable to suppose, especially for those like myself who firmly believe that great herds are built from great cow families rather than from great sires,* that if it was possible to accomplish such a thing, progress in dairy cattle breeding would be even more phenomenal than that being made now by artificial insemination.

Impossible, you say? By no means. No more than it is within the realm of possibility that bulls in the future will be eliminated. In fact work with bovine egg transplantation has already been done with some success, and will continue until the ultimate goal is reached. There are, however, several hurdles in the process yet to be overcome.

More Eggs Per Cow

During the last decade considerable attention has been given to this process of superovulation and ova (egg) transplantation. Superovulation is the administration of FSH and of LH, pituitary extracts, to produce many eggs at one time. Egg transplantation is the transfer of fertilized eggs from one cow, the donor, to another cow, the recipient or host. The idea is that the eggs from an outstanding cow can be transferred to ordinary cows for incubation, thereby producing more offspring from the good cow.

The first successful transplantations of fertilized bovine ova were made about five years ago by the American Foundation for the Study of Genetics, Madison, Wisconsin. Three calves resulted from five transplantations.

The donors were superovulated by injections of the FSH extract daily for 5 days, followed on the 6th day by the LH injection. These treatments were so timed that the LH injection was given on the day each heifer was expected to be in heat. Each donor was inseminated on the day of the last treatment, and again the day following.

Blood serum from the respective donors, to be used as the medium for the eggs, was prepared beforehand by a special process of incubation, and refrigerated for 1 or 2 days. This storage period was necessary to eliminate any egg-killing factors in the serum.

The transplantations were made on the 4th day after the 2nd insemination. The donors were then killed and the reproductive organs removed. The eggs were flushed out with the prepared blood serum and held at room temperature in this medium throughout the operation.

Each unbred recipient was anesthetized and her uterus exposed by surgery. A single egg was inserted into the uterus of each host.

The two bulls and one heifer that were produced by these egg transplantations have now been disposed of. Two of them, however, were raised well past maturity.

Poses Many Problems

The major problems involved at present concern obtaining viable (capable of growing and developing) eggs for transfer, and performance of the transplant without surgery. The problems in the case of the ovum appear to be more difficult than with the sperm. Methods of collection and media are satisfactorily established for the male germ cells. A bull can produce millions of spermatozoa in one ejaculate. Improved techniques in handling semen now allow this ejaculate to be diluted a few hundred times without affecting fertility. A cow, on the other hand, produces less than a score of mature eggs in a year, with only five to ten calves in a lifetime.

It becomes apparent at once that the number of eggs produced by a superior cow must be increased by means of superovulation. But here again a problem presents itself. A great number of eggs may be produced that are not mature and therefore cannot be fertilized. Hence, we see the importance of further research on the use of gonadotrophins (complex preparations that promote the development of follicles, the little ovarian sacs that produce eggs).

To date there has not been a successful transplantation from a living cow. However, the collection of the fertilized egg from the living cow without surgical intervention is possible, and technical advances should enable this to be done efficiently in time. Experiments in collecting the eggs from the living animal have been made in an attempt to improve the technique. A three-way rubber tube is inserted into the anterior end (head) of the uterine horn. A rubber sleeve on the front of the tube is inflated to press against the uterine wall and hold the fluid in the tapered anterior end of the uterine horn. This allows the fluid to circulate down to the lower opening of the tube which is just anterior to the rubber sleeve.

Timing here is another important factor for recovery of the fertilized eggs without surgery. It was observed that from 3¾ to 4½ days after the end of heat the eggs were recovered from the tapered end of the uterus.

* This theory was rather graphically illustrated by the author in a series of articles, "The Stronger Half of the Pedigree," published by the HOLSTEIN-FRIESIAN WORLD (Nov. '54 - March '55); later reprinted in HOLANDO ARGENTINO, published in Buenos Aires, Argentina.

However, 12-24 hours later the eggs were found dispersed throughout the horns of the uterus, making recovery virtually impossible.

The cow does lend itself well to the practical application of this idea of egg transfer in that the egg can be transplanted directly through the cervix into the uterus. Here, however, arises another problem.

It has been found that introducing eggs into the uterus of the host cow by way of the cervix, as is done in depositing semen in artificial insemination, introduces infection. In order to have eggs survive in the uterus, they must be placed there when it is under the influence of progesterone. But at that time the uterus is highly susceptible to infection by bacteria, which can be carried in with the egg and instruments. On the other hand, when the uterus is under the influence of estrogen it is resistant to infection, but then eggs would not live in such an environment. There is hope here though that the inclusion of antibacterial agents in the egg medium may overcome the dangers of infection.

Because of the many difficulties involved in this complex process the practical use of egg transplantation has been retarded. Another reason may be that research activity has been concentrated mainly on the male side. But now that artificial insemination is sufficiently established, more interest returns to the subject of fertilized egg transplantation. It could become a complement and extension of artificial insemination. In fact the actual advancement of artificial insemination plans may hinge on this technique to breed the required sires for improving our dairy breeds.

Future Possibilities

Superovulation and egg transfer when perfected will be a valuable tool for the geneticist, the physiologist, the pathologist, and the animal breeder, in addition to making greater use of good female germ plasm. Among the many applications of egg transfer would be the shortening of the generation interval. If young could be produced by transferring eggs from calves to mature "foster" mothers one generation could be obtained each year. In this way more rapid gains in animal breeding could be made than are now possible where at least 3 years is required for a generation. For instance, when such technique is perfected, in 3 years a breeder could have a calf whose sires were all well proven, or whose sire was the same for three generations.

Other uses would be the physiology of development of mammalian ova; the effect of maternal environment on pre-and post-natal growth; the development of more homogenous material for experimentation, if it were possible to separate and grow single blastomeres (cells) of the developing ova separately; and the transfer of eggs of low fertility strains, where low fertility is due to foetal atrophy, into uteri of normal animals.

It is possible that when such a process is put into practical application we may find that uterine environment plays an important part in the development of the embryo and fetus, including subsequent milk production. That maternal environment might play some importance is suggested by the work of one investigator, who has demonstrated by inter-strain transplantation of ovaries that the number of vertebrae of mice is influenced by uterine environment.

The result would mean that when the egg from a superior cow was "incubated" in the uterus of a host cow the calf born would acquire some of the characteristics of its foster mother, and lose some of the traits of its real mother. It is to be hoped, however, that this will not be the case.

Research Needed

What is being done now along these lines? What hopes for success are promised? And what is holding back this momentous work?

From the National Institute for Research in Dairying in England, this word: "The position here is the same as in the United States, successful transfers have been made in cattle and are being made fairly regularly in sheep for experimental purposes, but the snag is that in both animals a surgical operation is required. Naturally workers in animal breeding are pressing on with this important development."

Dr. W. E. Petersen, of the University of Minnesota, is one of the scientists who has done considerable work in this field, even at the present time. He says, "We have been at a study of ova transplant in the bovine and while we have made some progress along the lines of learning considerable about reproduction in the bovine female, such as superovulation, recycling, effects of various hormones on these two phenomena, as well as some other aspects in this important area, we have not been able to achieve the ultimate end, which is the satisfactory transplant of the fertilized ova. At the moment we are quite stuck for new ideas as to what might be the responsible factor for the failure on the basis of evidence of other species; what we are doing should result in successful transferring.

"While we have apparently run up against a stone wall at the moment we are not giving up hope and are attacking it from every angle that we can see."

From Willett's laboratory at the American Foundation for the Study of Genetics, Madison, Wisconsin, this assurance and reason for interruption in this work: "There is no doubt in my mind but that it is possible to develop techniques for collecting fertilized ova from a dairy cow and transplanting them to recipients without surgery or loss of life of the donor cow. A great deal of research may be needed to accomplish this, however. As you apparently know, we have discontinued this work here, due to lack of funds. You can well appreciate that working with cattle along lines like this is expensive."

The ultimate achievement of making successful transplantation of fertilized ova without surgery and loss of life should be the interest of every dairyman in the country, the different breed associations, and the artificial breeding studs. They, and the government, too, should allocate funds for this purpose for research. Some of this is being done. American Breeders Service contributes substantial sums annually to research, through the American Foundation for the Study of Genetics, and other institutions of research.

The practical application of this process may, in all probability, advance the dairy industry beyond anything yet dreamed of.

In the current issue of Western Dairy Journal we were interested to note a report on the replacement market for dairy cows. We assume the prices quoted refer to grade cows. Top black & white cows and top black and white heifers had a general average of $300 with medium black and white cows and heifers averaging $260. Colored cows averaged $225 and colored heifers $200. These figures cover the Los Angeles market. The spread at Phoenix, Ariz. was even higher in favor of the black and white. These commercial dairymen are interested in both the production and salvage value. Being big operators they have to know what they are doing and make their bids accordingly.

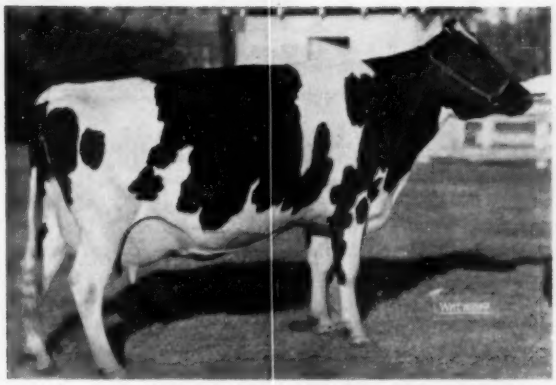

MOSER MONTVIC KING JANE
First prize aged cow, senior and grand champion, in both the open and junior shows. Billy Joe Mitchell, Smiths Grove, Kentucky.

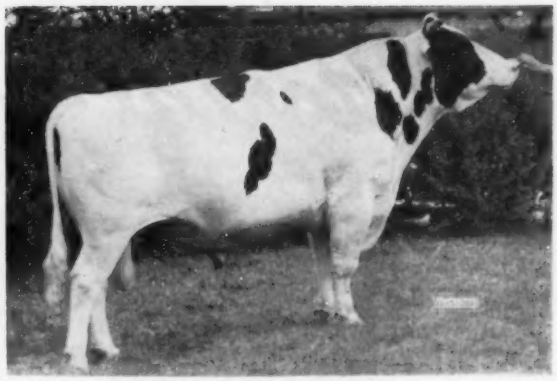

DIBBLE CRESCENT MODEL
First prize aged bull, senior and grand champion, Mid South Fair. Ben Dibble, Delevan, Wis.

The Mid-South Fair at Memphis

Flying banners and pennants proclaiming "Centennial Celebration" greeted fair goers this year. It was truly a great exposition, with lots of exhibits, pretty girls, the National Shorthorn show, and the ever popular Regional Holstein show.

The 146 Holsteins judged by George Taylor included entries from nine states and state herds from four states. Breeders were entered from Illinois, Ohio, Texas, Iowa, Wisconsin, Kentucky, Mississippi, Arkansas and Tennessee.

Seven exhibitors from four states shared the blue ribbons, with Elmwood claiming nine of them, five in the individual classes and four in the five group classes. Thomas Harvey of Hazel Green, Wisconsin showed the winning produce of dam. Ben Dibble, Delevan, Wisconsin won three first prizes, Henry Conklin and Sons won two, and one each went to Roland Haas, Hartland, Wisconsin, Lloyd Kroneman of St. Ansgar, Iowa, Billy Joe Mitchell of Kentucky, and Thomas Harvey. All of these blue ribbons were presented by one of the prettiest dairymaids of all, Betty Rose Howell, a young 4-H member from Rutherford, Tennessee.

Ben Dibble's white veteran of the show yards, Dibble Crescent Model, had everything under control in the bull classes, winning the grand champion's rosette over the Conklin junior champion senior yearling on his maturity, depth of chest and body and smoother rump, with reserve honors going to the yearling.

Billy Joe Mitchell's aged cow, Moser Montvic King Jane, had the green light all the way through to the grand championship. This FFA boy from Smiths Grove, Kentucky won with her here last year, but she is showing more size and a well balanced udder today, free from the congestion she carried a year ago. There were 27 entries in the aged cow class. Elmwood's blue ribbon heifer calf, Skokie G Creation Duchess, repeated her junior championship performances at Kentucky and Tennessee. The reserve grand championship was placed on the second prize aged cow, High Spruce Echo Posch, the 4-H entry of Marjorie Herndon of Kentucky. Beautifully balanced but carrying some congestion in her udder, she was a close second, and Kentucky folks can be proud of these youngsters and their two fine animals.

Elmwood Farms swept all but one of the group classes. Their junior get of senior calves by Ravenglen Creation was remarkably uniform. Their senior get by Skokie Golden Prince won the nod over Ben Dibble's group. Dibble won the best udder class with

(Please turn to page 104)

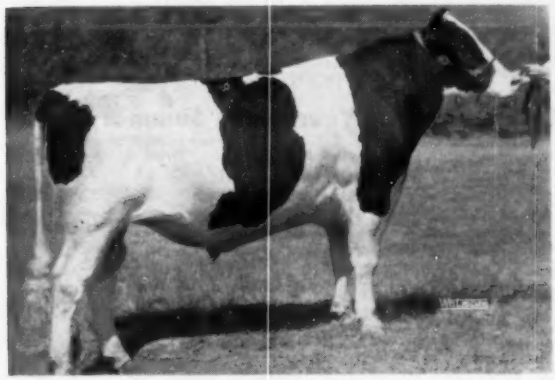

OHIO SUPREME EMPEROR
First prize senior yearling bull, junior and reserve grand champion at Mid-South and Kentucky, grand champion at Tennessee State Fair. Henry Conklin & Sons, Plain City, O.

SKOKIE CREATION DUCHESS
First prize heifer calf and junior champion at Mid-South, Kentucky and Tenessee State Fairs. Elmwood Farms, Lake Forest, Illinois.

Editorial---

On Raising Our Sights

(A guest editorial from the office of Executive Secretary Robert H. Rumler)

It is extremely important in an organization such as the Holstein-Friesian Association of America to keep all programs of the organization in tune with the times. To serve the best interests of the breed and the members, it is necessary to regularly appraise these programs to be certain that they are in line with the progress of the breed and that they have real value. In this respect, none are more characteristic than the so-called Breed Improvement Programs of official testing, classification, sire recognition and the like. These programs must supply the information, the facilities, and the goals which will assure breed progress.

Evaluation of the breed improvement programs is a regular and constant responsibility of the staff with some phase or part of the Association's breed improvement work receiving consideration and appraisal by the Board of Directors at practically every meeting. Such was the case at the June meeting in Milwaukee where preliminary consideration was given by the Rules Committee to our requirements for Silver Medal Production Sire recognition and later discussed by the Board.

The case in point is this: In our formula for determining the eligibility of sires for recognition as Silver Medal Production Sires, we use the average mature equivalent butterfat production of the breed. No sire is so recognized unless the production of his daughters is equal to the breed average. Furthermore, a sire cannot be so recognized unless his daughters' average fat production is at least 40 pounds above "Expectancy", which is the point halfway between the breed average and the average production of their dams.

Several years ago the breed average figure in our formula was set at 430 pounds fat, which was the best estimate of the mature equivalent breed average at that time. Since then, the level of production of the breed has increased steadily. The mature equivalent average of 58,697 AR and HIR records completed in 1955 was 12,969 lbs. milk and 475 lbs. fat, while the M.E. average of 149,459 records completed in 1953, 1954 and 1955 was 12,780 lbs. milk and 468 lbs. fat.

The use in our formula of a figure lower than the current average of the breed is not realistic and not up to the standard intended when the present Silver Medal Production formula was adopted in 1950. The breed average in our formula therefore should be modernized by raising it to a level consistent with the current average production of the breed.

This matter was discussed by the Board of Directors at their last meeting. At that time the Board recommended that our entire formula for producion recognition of sires be reappraised before making any change in the requirements. Since the June meeting of the Board, our formula has been studied independently by breeding specialists and statisticians at two state universities, using records from our files supplied to them for this purpose. The information supplied and the conclusions drawn by them from these studies will be used by the Board of Directors in December to make the necessary changes in the requirements for Silver Medal Production Sire recognition. From the studies it is apparent that the present formula is correct but that the breed average figure needs to be brought up to date.

By action of the Board in June, all breeders on Herd Test and Advanced Registry Test have been advised that a revision in the SMP sire recognition formula is imminent on January 1, 1957. The delay in announcing the exact nature of the revision was necessitated by the studies being made of our records to assure the best possible program for the breed. Any delay beyond the January 1st date would serve only to postpone this much needed modernization of the requirements. It is for this reason that our membership has been advised of the consideration of the Board in this important Association program and the procedure which is being followed to be assured that we are keeping in tune with the progress of the breed.

Animal Diseases

This is the title of the 1956 Yearbook of Agriculture, prepared and published by the United States Department of Agriculture. Each year a different agricultural subject is given exhaustive treatment. Last year the subject was Water. Earlier recent years covered Plant Diseases, Insects, Crops, Trees, etc.

This year's subject, Animal Diseases, covers the whole range of animal and poultry diseases found in this country, and presents the latest information available. Authoritative articles describe each disease, its causes, nature, etc. and the things the owner can do to help the situation. It is not intended as home-doctor book. It should, however, be on the reading table or book shelf of every herd owner.

This yearbook is now available from the Superintendent of Documents, Washington, D. C. at a price of $2. Limited supplies are made available for free distribution by Members of Congress. If you write your Congressman promptly requesting it, he can probably still arrange to have a copy sent you without any charge.

Three-Quarter Year Sales Summary

		No. Sales	No. Head	Total	Average
9 mo.	1956	115	7851	$2,908,774	$370.50
9 mo.	1955	129	8018	2,809,951	350.46

Holsteins at auction, according to the above figures, seem to be holding up well in comparison with last year's figures at the three-quarter pole. The differences are not enough to be significant. It is, perhaps, worthy of note that a keen demand for top quality registered Holsteins persists in spite of the generally unfavorable condition of agriculture as a whole in this period of readjustment to peace-time conditions. Continued record-breaking business at the Brattleboro office substantiates this evident keen demand from the nation's Holstein sales rings.

Read It

. . . if you haven't already

COW HABITS

Farm Quarterly
Autumn — page 36

An interesting story about a fascinating subject. There are things in this article even lifetime cowmen may not know about their favorite animal. Not a very practical story but we can't work all the time. Good reading.

SORGHUM IS HEADING INTO CORN COUNTRY

Capper's Farmer
October — page 33)

Dry around where you live? Maybe this is for you. Properly supplemented and rolled or coarse ground, sorghum grains make good cow rations and they'll grow where corn doesn't stand a chance. Sorghums are moving North and East. This story tells why.

FALL FERTILIZER

Successful Farming
October — page 47

How to make fall fertilizing pay on pastures according to Wisconsin and Missouri field tests. This article says you can double forage yields next year under certain conditions.

NO PASTURE FOR COWS

Farm Journal
October — page 23

Short but interesting summary of an Iowa State test where silage was fed in comparison with chopped green alfalfa. Scientists say silage was the better way, altho work still needs to be done.

FROZEN SEMEN IN THE BANK FROM YOUR OWN BULL

Farm Journal
October — page 59

This may start something. Report concerns the latest plan in operation through Central Ohio Breeding Association whereby the association will collect, freeze, and "bank" semen from your bull. Story is short. Full details will undoubtedly be reported elsewhere.

South of the Border Visitors

FROM ECUADOR

Executive-Secretary, Robert H. Rumler (left) and Director R. L. Pfeiffer (right) greet Senor and Senora Galo Plaza at Waterloo Airport. Senor Plaza, former President of Ecuador and internationally prominent Holstein breeder, attended both the Waterloo and Chicago Shows. Honored by American breeders, at Waterloo he was presented with the only Honorary Membership ever granted in the Dairy Shrine Club. At the International, he was elected to the Board of Directors of this great show.

FROM MEXICO

Mexican Holstein breeders Rosendo Sanchez Diaz, Angel Diaz, and Roberto Reyes Spindola discuss the availability of Registered Holsteins for export with Executive-Secretary Robert H. Rumler in the reception room of the Pan-American Livestock Exposition of the State Fair of Texas. This informal get-together at Dallas provided all four an opportunity to renew an acquaintanceship tracing back to Mr. Rumler's visit to Mexico last year.

WHICH MILKER ARE YOU?

Hoard's Dairyman
September 25 — page 899

This is a funny article written by an experienced tester, but it is funny only at first. It will be most amusing and educating to people on test. Expert milkers stress time and again that worthwhile production from cows with real ability behind them is obtained by observing a lot of little things. The author of this article has highlighted some of these little things.

NOTE ABOUT HOARD'S DAIRYMAN: There are ALWAYS interesting articles about dairy husbandry and science in Hoard's Dairyman, any issue. This column wil itherefore not try to summarize Hoard's Dairyman articles unless they appear to have a particular purebred slant.

INTERNATIONAL (from page 21) having great size, width, capacity and rear udder. Just below her and moved from third to second on parade was Plain View Kitty, another that was fresh, showing a remarkably good rear udder and a "lovely rump." Both of these had more width than the nicely balanced Fraser entry in third; and fourth came a smaller but all dairy cow from Romandale. Mayers Mistress Karen, next in line, looked every inch a dairy cow and next came the Bottema cow that is another real worker in the dairy department. A top class . . .

Four-Year-Old Heifers (34)
1. Almerson Rocket Supreme 967471, Romandale Farms, Ltd.; 2. Plain View Kitty 3434072, Pabst Farms Inc.; 3. Ruth Vern Fond Ann 979470, J. M. Fraser; 4. Allene Maple Betty Jean 1012061, Romandadale Farms, Ltd.; 5. Mayers Mistress Karen 3638095, Christ A. Mayer; 6. Cash-Mar Triune 4090202, C. M. Bottema, Jr.; 7. Romey Pauline Inka Ruby 3719953, Archambault Farms; 8. Russinwood Linda Roburke 3556796, I. N. & Raymond Russell, Elgin, Ill.; 9. Iowana Burke Fobes Maple 3476336, Chambric Farm; 10. Plain View Amy Lass 3548816, Pabst Farms Inc.

Aged Cows (50)

As good as the other classes were, this was the cream, and Judge Swartz settled down to really earn his money. Plain View Inga came through to make 1956 her "Grand Slam" season—Grand Champion wherever shown. She had the size, balance, dairyness, udder and legs to put her in front and keep her there. The judge called the Romandale entry in second his "problem cow", showing fresh the morning of the show, but with the rump and legs to follow Inga. Logwood's famed campaigner, Prosperity Hill Sesame Fobes, looked her best of the entire season as she was just beginning to spring, but she could go no higher. Newman's nice Dictator daughter had size, body and capacity to take fourth while Mooseheart's Arbeth Roburke Pathfinder Jill was brought up to fifth from lower in the line on her obvious dairyness and willingness to work at the pail. Rosafe Shamrock Kit, in sixth, was criticized a bit for her front legs but stood above Allen Hetts' beautiful uddered cow that had not yet bodied down following freshening. This was one of the great aged cow classes of all time.

Aged cows (50)
1. Plain View Inga 3375453, Pabst Farms Inc.; 2. Kneland Farm Annabel 814375, Romandale Farms, Ltd.; 3. Prosperity Hill Sesame Fobes 3095654, Logwood Farms, Reisterstown, Md.; 4. Linden Dictator Wimble Wimpy 3466-738, John A. Newman & Sons, Newman Holstein Farms; 5. Arbeth Roburke Pathfinder Jill 3290650, Mooseheart; 6. Rosafe Shamrock Kit 864157, Hector I. Astengo, Brampton, Ont.; 7. Da-Co-Ton Crescent Fannie 3398005, Allen Hetts; 8. Texal Francy Wayne 709312, Romandale Farms, Ltd.; 9. Way Brook Duchess Dolly 869835, O. Chambers, Wilfrid, Ont.; 10. MacBarr Alertness Daisy 3154948, C. M. Bottema, Jr.

Senior and Grand Champion Female
Plain View Inga 3375453. Born Jan. 4, 1951. Sire—Wis Leader 915940. Dam—Plain View Fobes Nettie 2608913. Bred by Imig Bros., Neillsville, Wis. Exhibited by Pabst Farms Inc.

Reserve Senior and Reserve Grand Champion Female
Almerson Rocket Supreme 967471C. Born Oct. 16, 1951. Sire — Rockwood Rocket Tone 205523. Dam—Tiny Supreme De Kol 693918. Exhibited by Romandale Farms, Ltd.

Junior Champion Female
1. Emeraldale Arrow Lorna 1183024C. Born Jan. 10, 1955. Sire — Emeraldale Arrow 234057. Dam—Emeraldale Rag Apple Louise 905619. Exhibited by A. H. McKane, Georgetown, Ont.

Reserve Junior Champion Female
Mooseheart Roburke Lady Martha 3988401. Born Nov. 15, 1954. Sire—Pabst Statesman 1091411. Dam—Wal-Co-Farm Martha 2873246. Bred and Exhibited by Mooseheart.

Best Udder (26)

The best uddered cows to be brought out were selected from the individual classes by the judge. The top two in the class were the same both before and after the milk out, with Archambault Farms' entry coming from fifth to third. The winner was the Walker Brothers' 15th prize aged cow, followed by Cash Bottema's 10th prize aged cow. Next were the 7th prize 4-year-old and the Grand Champion of the show in that order.

Best Udder (26)
1. Rolling Knoll Pontiac Mat 2904-186, Ralph & Grover Walker; 2. MacBarr Alertness Daisy 3154948, C. M. Bottema, Jr.; 3. Romey Pauline Inka Ruby 3719953, Archambault Farms; 4. Plain View Inga 3375453, Pabst Farms Inc.; 5. Detert Beacon Inka Mistress 3184976, Sunny Lea Farm; 6. Da-Co-Ton Crescent Fannie 3398005, Allen Hetts; 7. Culver Emperor Dictator Olive 3595765, John A. Newman & Sons, Newman Holstein Farms; 8. Texal Francy Wayne 709312, Romandale Farms, Ltd.; 9. Ruth Vern Fond Ann 979470, J. M. Fraser; 10. Cash-Mar Triune 4090202, C. M. Bottema, Jr.

The Groups

Dairy Herd (10)

First here with a strong, uniform group was Romandale Farms on four mature animals including the 1st 4-yr-old, 2nd and 8th aged cows. Pabst Farms in second showed the Grand Champion Inga, the 2d and 10th 4-year-olds, and the 3d 3-year-old. Mooseheart's third prize herd was headed by the 2d 3-year-old and 5th aged cow.

Dairy Herd (10)
1. Romandale Farms, Ltd., 2. Pabst Farms Inc., 3. Mooseheart, 4. Sunny Lea Farm, 5. J. M. Fraser, 6. John Newman & Sons, 7. C. M. Bottema, Jr., 8. Allen Hetts, 9. Bristol Farm, 10. Killybracken Farm.

Best 3 Females Bred by Exhibitor (12)

Pabst Farms won this choice honor with Pabst Leader Reclo, Pabst Raven Rojess, and the 3d prize 3-year-old. Three daughters of Fond Hope that included an aged cow, a 4-yr-old and the 7th prize 3-year-old came in second for Jack Fraser, with Mooseheart next on the 2d 3-yr-old, 10th 2-yr-old and an aged cow.

Best Three Females (12)
1. Pabst Farms Inc., 2. J. M. Fraser, 3. Mooseheart, 4. Ralph & Grover Walker; 5. Irvington Farm; 6. C. M. Bottema, Jr.; 7. Harvey A. Nelson & Sons; 8. Christ A. Mayer; 9. William McCredie; 10. Killybracken Farm.

Senior Get of Sire (9)

After preliminary placing, the Romandale get of Lonelm Texal Highcroft advanced from second to first place, with Pabst in second. At the same time Mooseheart moved from fourth to third, J. M. Fraser's group dropping into fourth. The two top groups were both powerful but the Romandale entries had the extra uniformity to put them up. In commenting on the change from four to three for Mooseheart, the Judge praised the legs of the third prize "Get." The Highcroft daughters were all aged cows, three of them placing 2nd, 8th and 13th.

The Pabst get of Wis Leader included the three Leader daughters from the Dairy Herd, plus Plain View Cora Jewel, owned by Elmwood Farms. This group thus included an 88-point 2-year-old and three Excellent cows.

Get of Sire (9)
1. Get of Lonelm Texal Highcroft 160321, Romandale Farms, Ltd.; 2. Get of Wis Leader 915940, Pabst Farms Inc. & Elmwood Farms; 3. Get of Pabst Sir Roburge Rag Apple 1024453, Mooseheart; 4. Get of Spring Farm Fond Hope 212300, J. M. Fraser; 5. Get of Pabst Comet 959466, Sunny Lea Farm; 6. Get of Maytag Ormsby Fobes Dictator 943293, John Newman & Sons, Newman Holstein Farm; 7. Get of Bond Haven Rag Apple Maple 218036, Romandale Farm, Ltd.; 8. Get of Spring Farm Silver King 1061355, Irvington Farm; 9. Get of Pabst Encore 1089999, Killybracken Farm.

Junior Get of Sire (10)

Romandale Farms won three of their four blue ribbons in the groups but their prize winner here was International in flavor. This winning group by A B C Reflection Sovereign included Romandale's 4th senior yearling, Hardy Shore & Sons' 5th junior yearling, Elmwood Farms' 3d junior yearling, and NIBCO's 1st junior yearling bull, the other three all being heifers. A Wis Leader get was again second for Pabst Farms, consisting of their third prize senior yearling bull and three heifers that were in the money—a junior yearling and two senior yearlings. Mooseheart's third get of Pabst Sir Roburke Rag Apple was made up of the 2d junior yearling heifer, two of her stablemates of the same age, and the 3d junior yearling bull.

Junior Get of Sire (10)
1. Jr. Get of A. B. C. Reflection Sovereign 198998, Romandale Farms, Ltd.; No. Ill. Br. Co-op.; Elmwood Farms; Hardy Shore; 2. Jr. Get of Wis Leader 915940, Pabst Farms Inc.; 3.

C RANCH CRESCENT G R NIXON

← Our Crescent Beauty Herd Sire

Pictured at the left is an amateur snap shot of C. Ranch G R Nixon taken at 2 years.

He is a son of Crescent Beauty Gold Rush out of a VG daughter of Dibble Crescent Beauty King. The dam has finished her best record which is **8y 2X 365d 18,764 4.1% 766 F.**

This last record brings the total production of the dam to 85,071 M. and 3,266.7 F. for her first seven lactations. We have some 30 of his daughters, all strong, big heifers.

We have sons of this Crescent Beauty bull from high record 2X dams, also baby sons of Carnation Madcap Magistrate our son of the Excellent Carnation Madcap Butter Boy.

Naches Holstein Farm

CLAYTON F. ALLARD

Yakima, Route 8, Washington

Jr. Get of Pabst Sir Roburke Rag Apple 1024453, Mooseheart; 4. Jr. Get of Spring Farm Fond Hope 212300, J. M. Fraser; 5. Jr. Get of Wis. Symbol 11-89593, Harvey A. Nelson & Sons; 6. Jr. Get of Wis. Trademark 1195221, Hugo Albrecht; 7. Jr. Get of Hickory Creek Sensation 1171327, Christ A. Mayer; 8. Jr. Get of Cash-Mar Ormsby Jerry 1135441, C. M. Bottema, Jr.; 9. Jr. Get of Anthony Rockwood Rocket 1122159, William McCredie; 10. Jr. Get of Dibble Crescent Admiral King 1099534, City Park Farms.

Produce of Dam (7)

Pabst picked up another blue with the 2d and 10th 4-year-olds—Kitty and Amy Lass—and Romandale was second with the Reserve Grand Champion Cow and her Excellent sister.

Produce of Dam (7)

1. Produce of Plain View Sadie Fobes Lass 2481407, Pabst Farms Inc.; 2. Produce of Tiny Supreme De Kol 693-918, Romandale Farms, Ltd.; 3. Produce of Spring Farm Juliana 739186, J. M. Fraser, 4. Produce of Catherine Barthel Scholton Piebe 2128196, Bristol Farm; 5. Produce of Wal-Co-Farm Martha 2873246, Mooseheart; 6. Produce of Iowana Burke Fobes Maple 3476336, Chambric Farm; 7. Produce of Hil Top Haven Ty Vic Lorraine 2845888, Northern Illinois Breeding Co-op.

State Herds (8)

Wisconsin's great winning State Herd had too much power for the rest, with both Grand Champions, 1st 2-yr-old heifer and other high placing animals. Ontario in second had the junior champion heifer and first 4-year-old cow.

State Herd (8)

1. Wisconsin; 2. Ontario, Canada; 3. Illinois; 4. Indiana; 5. Maryland; 6. Minnesota; 7. Michigan; 8. Ohio.

Premier Breeder

Mooseheart.

Premier Exhibitor

Pabst Farms Inc.

CHICAGO NOTEBOOK

F.C.B. & R.H.H.

—With a count of over 1600 head of dairy cattle at Chicago, show officials claimed this as the world's largest show of dairy breeds . . . Jack Bingham was again superintendent of cattle and his assistants were R. J. Howard, (now of Hales and Hunter) and A. C. "Whitie" Thomson; "Pat" Williams, auctioneer and Holstein breeder of Huntley, Illinois was taking some kidding for his acting as superintendent of Milking Shorthorns.

—The hour long parade on Saturday in Chicago's loop had in the reviewing stand Gov. Stratton, Sen. Dirksen, Chicago's Mayor Daley and show president, W. A. Wentworth. A new feature of the show this year was a farm zoo which attracted thousands of the young fry.

—Fieldmen Charles Brace, Dick Mathews and Russ Miller were making themselves useful at the ringside; Edward Soper, new fieldman for the northwest, so busy getting his stride that he lost his top coat.

—This year's "Production Queen" was the Excellent Ayrshire cow, Brisklea Dairy Queen, owned by Brisklea Farms, Ghent, New York; her record was listed as 37,559 quarts of milk in six years . . . Hales and Hunter served coffee and donuts to the barn men each day from 5 to 7 a. m. . . . Among the nine senior gets, not a single bull was shown.

—Two of the aged bulls at Chicago had to be kept in the barns at Waterloo on account of foot trouble, both were operated by Dr. E. A. Woelfer there on one of Doug Knight's operating tables and were showing in good shape at Chicago; they were the Minnesota bull, Caroldale Bellmaster, owned by Hugo Albrecht and the Consolidated stud and Arjay Goncel Burke Lad of City Park Farms, Colorado.

—Mr. and Mrs. Fred Pabst watched the first day's show from a box . . . William McCredie, Clanyard Farms proprietor, was enjoying the show from his wheel chair in the center of the ring . . . When the junior get of A B C Reflection Sovereign was pulled into first place, John Powell, publicity director of the Canadian Association, remarked, "That's what you'd call an International Get." These four were first junior yearling bull of NIBCO and third junior yearling heifer of Elmwood Farms, both of Illinois; and fourth senior yearling heifer of Romandale and fifth junior yearling heifer of Hardy Shore, these from Ontario. Bill Reed of Winterthur Farms was one of the far eastern visitors and was continually confused with Jim Reed, formerly of Dunloggin, who had come from California. Other Californians who flew in were Allen Johnson, Buck Clawson and Wallace Lindskoog. "Wally" was expecting to pick up a bull calf from Elmer Brook Farms in Wisconsin and fly the calf back to his place at Turlock. Another from the far west was Charles Waltner of Washington who was picking up a new car in Detroit after the show.

—More international flavor was injected into the show with the announcement by President Al Wentworth that Senor Galo Plaza had consented to serve as a new director; on the present board is W. P. Watson, Livestock Commissioner of Toronto Canada.

—S. B. Roman, proprietor of Romandale Farms, Gormley, Ontario and a new exhibitor at this show, enter-

(Please turn to page 102)

A Page of 1956 Show Winners

These Two Were Second at Waterloo

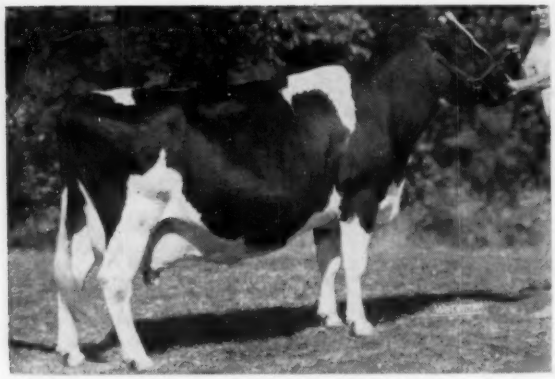

MAC-BARR ALERTNESS DAISY
First prize Best Udder, second prize aged cow, and reserve grand champion at Waterloo for C. M. Bottema, Jr., Bridgeport, Ind.

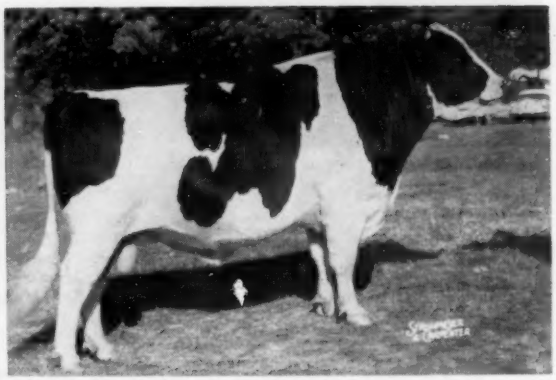

PABST WALKER COBURKE
Second prize aged bull at Waterloo Dairy Cattle Congress, first and grand champion at Iowa State Fair for Giles Brothers, West Des Moines, Iowa.

These Two Won at Mid-South

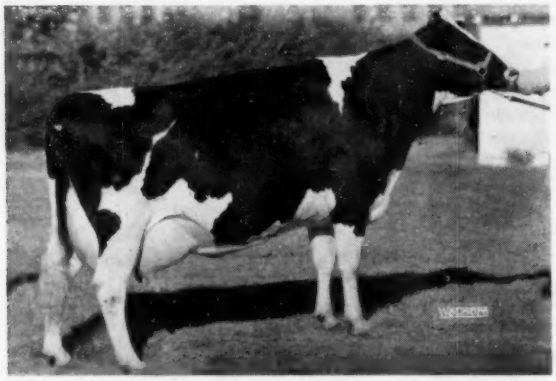

HIGH SPRUCE ECHO POSCH
Second prize aged cow and reserve grand champion at the Mid-South Fair and Mid-South Junior Show. Shown by Marjorie Herndon.

ROBURKE ECHO GERTIE
First prize 3-year-old at Mid-South Fair, shown by Henry Conklin & Son, Plain City, Ohio.

A Pair of Michigan Winners

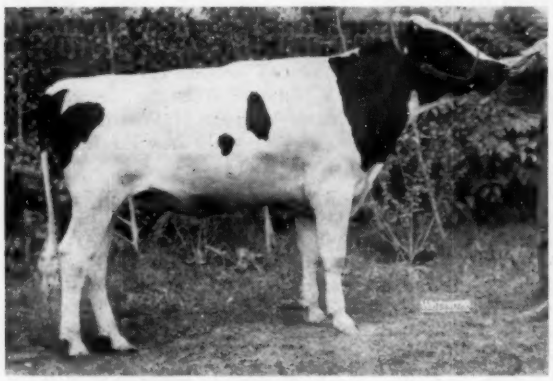

ABEGWEIT WHITE CLOVER KING
First prize junior yearling bull at Michigan State Fair, Mr. and Mrs. Alfred Stump and Archambault Farms, Woodworth, Wis.

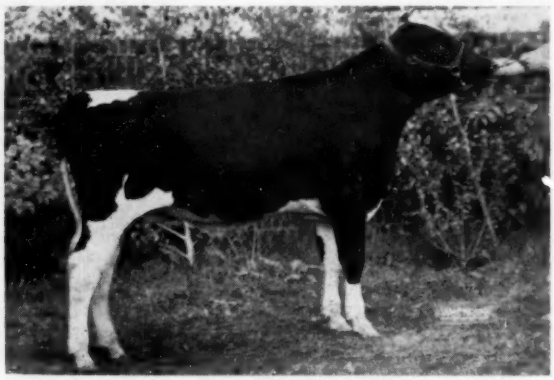

PRINCE DON DARKY JOINKA
First prize bull calf, Michigan State Fair. Archambault Farms, Woodworth, Wis.

His Calves arriving - -

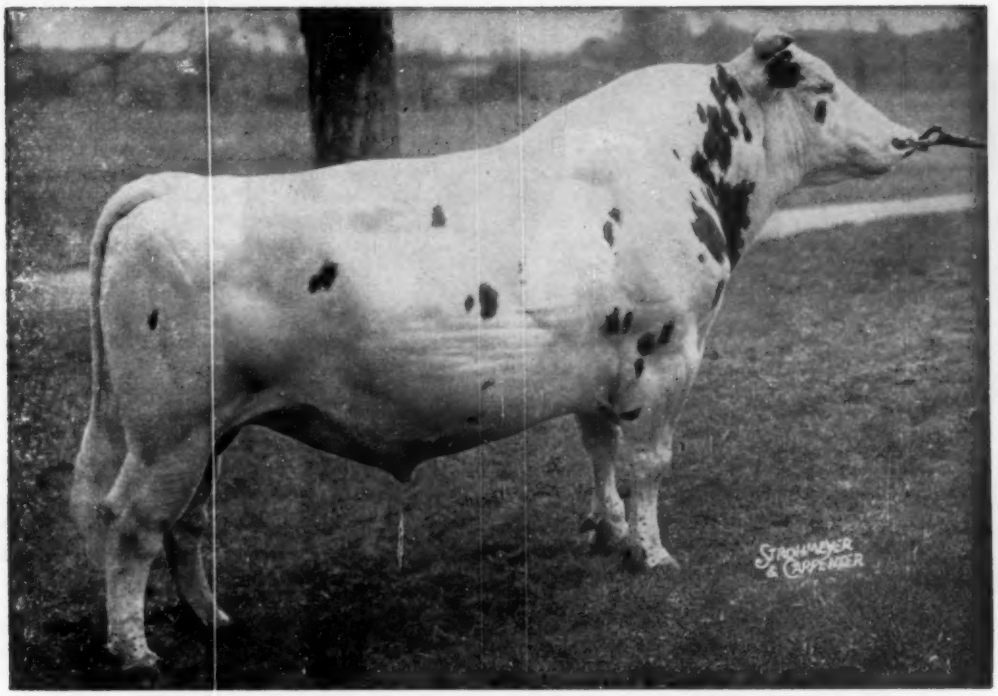

PEBBLE BEACH DUKE PRINWAYCESS (VG)

A Double Grandson of Montvic Chieftain 7th

How About A Son?

Since we purchased Duke nearly 2 years ago, we have bred about 40 cows to him. We are saving his son out of the famed Knollwood Rag Apple Gay with 32,888 milk, 4.0% and 1,327 fat, former National Champion for milk and fat.

We have one other son on hand and would sell him or future Duke sons, either whole or half interest.

Remember Duke's Latest HIR Proof

13 Daus. Ave.	16,598	4.36	723
10 Daus. Ave.	15,849	4.43	702
10 Dams Ave.	16,316	3.69	602
	—467	+.74	+100

Duke's World Record 2-yr-old daughter, Lindsay Acres Rag Apple Ellen, with 1073 fat on 2X at 2 yrs. is going strong for another World's record in 3-yr-old form.

It's A Good Time To Own A Son of Duke - Fresh or Frozen Semen Available

CEDAR LANE FARM

OLDWICK, N. J.

J. S. JOHNSON, Owner — LEON SNYDER, Mgr.

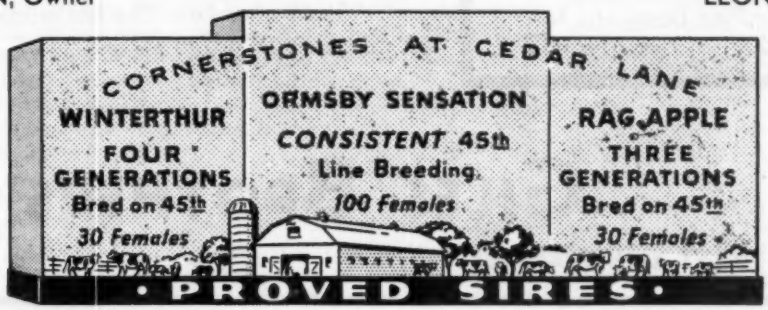

PABST WALKER COBURKE (Ex)

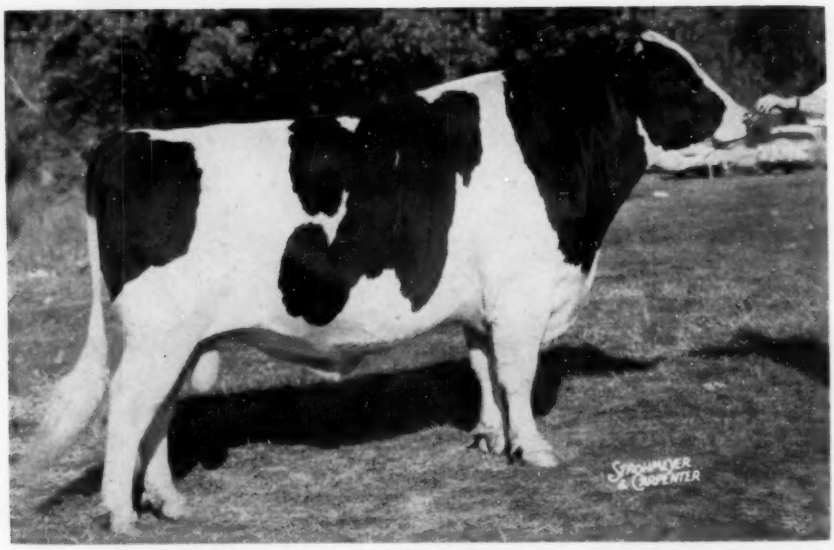

GRAND
CHAMPION
IOWA
STATE FAIR

2ND AGED
BULL AT
WATERLOO

2nd AGED BULL AND
RESERVE GRAND
AT ALL-IOWA

Son of Pabst Roamer Dean Walker Lad (EX-GM) and All-American, From Pabst Coburke Syna – (VG) – 365d 2y 18,320 M. 656.6 F.

— HIS DAUGHTER —

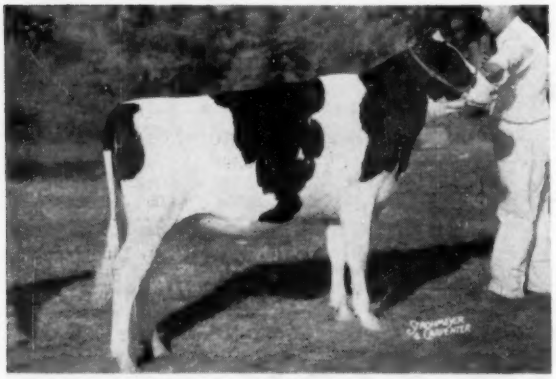

WALKER BURKE ADLINE

- FIRST HEIFER CALF – IOWA STATE FAIR
- THIRD HEIFER CALF – WATERLOO (In Class of 41)
- FIRST HEIFER CALF – ALL-IOWA FAIR

A senior yearling son of Pabst Walker Coburke, Walker George Pride, was first senior yearling and Junior Champion at the 1956 Iowa State Fair. Thus, at this 1956 show where "Walker" was grand champion, he also sired the junior champion bull and the first prize heifer calf.

Another daughter, Walker Burke Susanne, his first to freshen, was first 2-year-old at the 1956 All-Iowa Fair. She has made in her first 110 days on 2X, 6,290 M. and 245 F.

A FEW "WALKER" SONS
AVAILABLE
From Classified Dams Up To
624 F. - 2X - 3 yrs. - HIR

GILES BROTHERS,

WEST DES MOINES – IOWA

NEALE FARMS and CARRINGTON
Have GRAND CHAMPIONS at the

Pan-American Regional Show

Texas' 71st Annual State Fair had their Holstein show at Dallas on October 9 with National Director, Richard N. Wills of McDonogh, Maryland as judge. Drought conditions were probably responsible for a reduction in numbers shown with only Wisconsin and Oklahoma making up state herds to compete with the Texas cattle, a total of 107 head. However, a good sized interested ringside watched Judge Wills at work on a day ideal for showing.

Neale Farms, Waco, Texas was premier exhibitor and breeder with senior and grand champion bull, Texans Superb Montvic President; junior champion bull on the calf, Texans Lad King Chieftain, and five other blue ribbons. Carrington Farms of Austin and H. B. and Jones Hales of Canyon took three blue ribbons each, the former winning grand champion cow on Highfield Ty Natoma and the Hales taking both reserve grand champions. The Wisconsin herd took home four of the blue ribbons including junior champion heifer of Gary Kahl, Monroe, Wisconsin — Kahl Roamer Triune Bess. The other Texas blue ribbon went to S. R. Donaho of Floresville on his senior get of Texans Prince Benefactor Paul; Donaho finished with six red ribbons and the single blue.

Texans Superb Montvic President, this year's grand champion, will be ten years old next summer and carries his age well. The judge liked his sharp dairylike character in placing him at the top. "President", Maytag Ormsby Fobes 37th and Pine Arbor Walker Fobes Dean, the second and third place bulls have all been blue ribbon winners at this show. Forsgate Supreme Burke of the Hales, last year's junior champion and All-American nominee has developed beautifully and was the judge's choice for top of the two year olds; he was later the reserve grand champion of the show. In second was Texans Prince Magnificent Joe, a bull that C. B. Smith had showed to first at the 1956 Michigan B & W Show and that Mr. Neale brought back to Texas.

Neale Farms had the blue in the senior yearling bulls on a son of the 4th prize aged bull and a junior yearling bull of William C. Harper of Wisconsin, Harpland Jule Crescent Leader headed that class placing over Donaho's B & W Show junior champion. A paternal brother to the senior yearling was top of the bull calves for Neale Farms and was later made junior champion of the show.

The Females

Carrington's grand champion cow has been a consistent winner at the fall shows and went on to win the best udder class here. In the aged cows she was followed by Thomas Harvey's Kate Carnation Ormsby and, in third, Neale Farms' Tulip Pabst Roburke. The Hales headed a small class of four year olds with La-Top Ormsby Alma. A strong class of 3-year olds had the three tops in a circle for some time with the final placing of the Hales' Duchess Nena Spofford first, Carrington's Dondell Emperor Golden Girl second and another Hales entry, Hales Carnation Aggie, in third. The winner was eventually Reserve Grand and second prize best udder. Another 1955 All-American nominee, Eliza Jane Fond Hope, was first in a good two year old class for Carrington Farms. Neale Farms had daughters of the Centennial bull in second and third.

Neale Farms' Seluhm Fobes Piebe Maid was top of the senior yearlings, she is another heifer that has piled up a nice string of blue ribbons this fall; she was winner of the Texas junior special. Following the Wisconsin junior champion in the junior yearling class was Donaho's nice SRD Advancer Faith. Wisconsin took first in the heifer calves on Norman Keller's good daughter of Wis Masterpiece Ormsby, Echo Pontiac Masterpiece. Carrington's Treasure Model daughter, a January calf, and "best underneath", was in second with Neale Farms in third.

The Groups

The groups were rather dominated by Neale Farms and Donaho. The senior get of sire went to Donaho on four daughters of Texans Prince Benefactor Paul with Neale Farms in second on three daughters and a son of Sutten Oaks His Centennial. Neale Farms took junior get on two sons and two daughters of Texans Centennial Superb Lad and Donaho second with two sons and two daughters of Hickory Creek Advancer. In dairy herd and three best females it was again Neale Farms first and Donaho second. Thomas Harvey came in first in produce of dam with 7th and 10th aged cows and Carrington second with red ribbon heifer calf and senior yearling heifer. F.C.B.

Following are detailed placings:

HOLSTEIN-FRIESIAN CATTLE
Division B-3
Tuesday, Oct. 9, 1956 — 9:00 A. M.

Grand Champion Bull:
Texans Superb Montvic President, The Neale Farms, Waco, Texas.

Reserve Grand Champion Bull:
Forsgate Supreme Burke, H. B. and Jones Hales, Canyon, Texas.

Junior Champion Bull:
Texans Lad King Chieftain, The Neale Farms, Waco, Texas.

Senior Champion Bull:
Texans Superb Montvic President, The Neale Farms, Waco, Texas.

Grand Champion Female:
Highfield Ty Natoma, Carrington Farms, Austin, Texas.

Reserve Grand Champion Female:
Duchess Nena Spofford, Richmond Hales, Canyon, Texas.

Junior Champion Female:
Kahl Roamer Triune Bess, Gary Kahl, Verona, Wisconsin.

Senior Champion Female:
Highfield Ty Natoma, Carrington Farms, Austin, Texas.

Bull Calf (7):
1. Texans Lad King Chieftain, The Neale Farms, Waco, Texas; 2. Hales Supreme Dale, H. B. and Jones Hales, Canyon, Texas; 3. E T Carnation Gre Val Supreme, East Texas State Teachers' College, Commerce, Texas; 4. T-Bar Chieftain Ormsby, Harry Thomson, Kingfisher, Oklahoma; 5. SRD Advancer Ideal, S. R. Donaho, Floresville, Texas; 6. Carrington Govic Travis, Carrington Farms, Austin, Texas.

Junior Yearling Bull (5):
1. Harpland Jule Crescent Leader, Wm. C. Harper, Darlington, Wisconsin; 2. Delataft Double Fond Hope, Carrington Farms, Austin, Texas; 3. Texans Lad Superb Inka, The Neale Farms, Waca, Texas; 4. Pabst Chief, Richmond Hales and H. B. Hales, Canyon, Texas; 5. SRD Poco Bueno, S. R. Donaho, Floresville, Texas.

Senior Yearling Bull (3):
1. Texans Roamer Superb Governor, The Neale Farms, Waco, Texas; 2. SRD Advancer President, S. R. Donaho, Floresville, Texas; 3. Evans Madcap Supreme Governor, C. M. Evans, Dallas, Texas.

Senior Yearling Bull (3):
1. Texans Roamer Superb Governor, The Neale Farms, Waco, Texas; 2. SRD Advancer President, S. R. Donaho, Floresville, Texas; 3. Evans Madcap Supreme Governor, C. M. Evans, Dallas, Texas.

Two-year-old Bull (4):
1. Forsgate Supreme Burke, H. B. and Jones Hales, Canyon, Texas; 2. Texans Prince Magnificent Joe, The Neale Farms, Waco, Texas; 3. Buena Vista Comet Pabst Doc, James H. Mar-

(Please turn to page 44)

THIS IS THE 30th ANNIVERSARY OF THE BLUE RIBBON SALE AT WAUKESHA, WISCONSIN.

Cattle Have Been Selected from 7 States.

FRIDAY, NOV. 16th...SALES PAVILION...WAUKESHA, WIS.

SALE STARTS AT 11 A. M. SHARP CST.

75 PUREBRED..REGISTERED..HOLSTEIN CATTLE

A FEW OF THE TOP BULLS . . .

Zeldenrust Master Monarch, born: Jan. 10, 1956. His three nearest dams are all "EXCELLENT." (Ray Bottema)

An 11-months-old son of Weber Junior Burke Lad from the Wisconsin State Record 3-year-old on 2X — the "Nicolette" cow with over 21231 lbs. of Milk. (Harvey A. Nelson & Sons)

A yearling son of "Raven" from an "Excellent" cow. (Lakeside Farms)

A 2-year-old son of "Revelation" from a dam with over 1038 lbs. of Fat. (Carnation Farms).

A 10-months-old son of Pabst Cyclone, bred in the purple! ! (Pabst-Knutson)

A son of Elmer Brook Hoesly Joe Pride from an "Excellent" dam. (H. O. Elmer)

A proven son of Carnation Hi Hope who is siring show-ring daughters. (Herbert Beneke)

A son of Skokie Benefactor from an 863-lb. fat dam. (Elmwood Farms)

An 11-months-old son of Christy Homestead Forerunner out of an Excellent dam. (Christ Mayer & Sons)

AMONG THE FEMALES - -

A 3-year-old that is a show 3-year-old, sired by the famous Ravenglen Triune Colantha. Jens Bollerup says she is one of the most outstanding 3-year-olds he has ever seen. (Don Rehder)

A daughter of Maytag Ormsby Fobes Dictator — GOLD MEDAL - EXCELLENT Sire. She is classified "Very Good" and is a candidate for "Excellent." (George Kieffer)

Don't overlook the daughter of WIS LEADER advertised in the last issue. She is bred to Pabst Sir Reburke Fobes, the same as the undefeated "Inga" cow. (John Schacht)

THESE ARE ONLY A FEW OF THE HIGHLIGHTS IN THE BLUE RIBBON SALE AT WAUKESHA ! ! !

— LIST OF CONSIGNORS —

PABST FARMS, Oconomowoc, Wis.
PABST-KNUTSON, Oconomowoc, Wis.
CARNATION FARMS, Carnation, Wash.
ELMWOOD FARMS, Lake Forest, Ill.
HARVEY A. NELSON & SONS, Union Grove, Wis.
LAKESIDE FARM, Elkhart Lake, Wis.
WALTER R. LANGE & SON, Watertown, Wis.
MOOSEHEART, Mooseheart, Ill.
PAUL OELFKE, Hamburg, Minn.
WISCONSIN STATE REFORMATORY, Green Bay, Wis.
E. A. DAWDY, Salina, Kansas.
DORL FARMS, Waukesha, Wis.
SCHROEDER DAIRY FARM, West Bend, Wis.
DON REHDER, Gladbrook, Iowa
I. P. STEWART, Maynard, Iowa
A. J. JOHNSON, Elkader, Iowa
JOHN W. RUFI, Monroe, Wis.
RAY BOTTEMA, Beech Grove, Indiana
BEN DIBBLE, Delevan, Wis.
WILLARD NEHLS, Juneau, Wis.
ANTON E. WIEDMEYER, Richfield, Wis.
ROEHL BROS., Edgerton, Wis.
ATHLONE FARMS, De Kalb, Ill.
GREAT HOME FARMS, Belgium, Wis.
WAUKESHA COUNTY HOSPITAL, Waukesha, Wis.
H. O. ELMER & SON, Monticello, Wis.
HERBERT BENEKE, Golden Valley, Minn.
BECKMAN BROS., Genoa City, Wis.
JOHN SCHACHT, Nashotah, Wis.
LUNDLAND FARMS, Helenville, Wis.
PINEHURST FARMS, Sheboygan Falls, Wis.
GEORGE KIEFFER, Auburndale, Wis.
McGOVERN & SEWARD, Burlington, Wis.
ARCHAMBAULT FARMS, Woodworth, Wis.
RALPH VINGER, Darlington, Wis.
JOHN ZOBERLIN, Plymouth, Wis.

To Insure Catalog in Advance of Sale, Send 50c to

W. L. BAIRD COMPANY Box 177 Waukesha, Wisconsin

Blue Ribbon Sale Waukesha, Wisconsin November 16, 1956

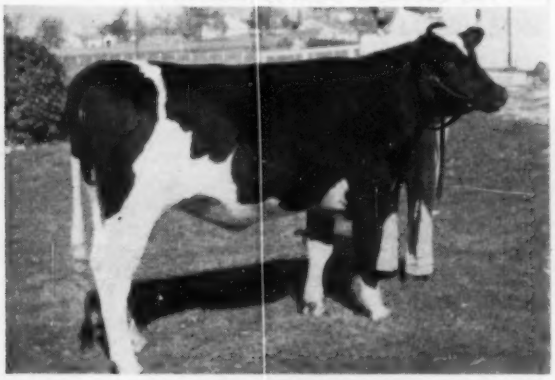

WIS ARLIEN
Born: Feb. 2, 1955. Sire: Pabst Raven Count, 1st prize 2-yr-old Minneosta State Fair. Dam: Wis Charlene, 24477 lbs. Milk - 970.4 lbs. Fat AR. Bred to Wis Symbol
(Wisconsin State Reformatory)

EILLOC SUPREME DAY
Born: Oct. 23, 1955. Sire: A B C Palmyra Sovereign R, GOLD MEDAL SIRE, showing 152 lbs. of fat plus proving over 423-lb. fat dams. Dam: Eilloc Burke April Day with several records from 500 to 750 lbs. of fat on 2X.
(Archambault Farms)

WAUKESHA - NOV.16

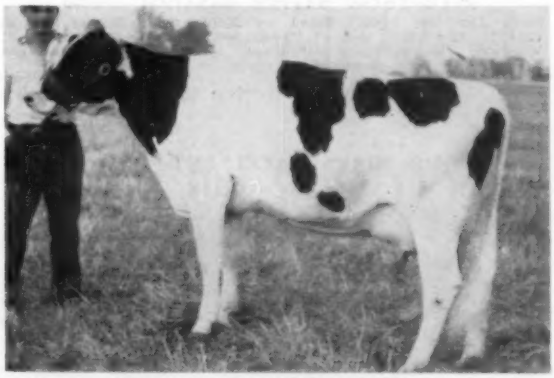

ARCHAMBAULT MISS JULIANA WAYNE
Born: March 10, 1954. Sire: Pabst Barta Prilly Wayne 3d. She and her heifer calf sired by Man-O-War B F Roamer are being sold. (Archambault Farms)

A FEW OF THE OTHER ENTRIES NOT PREVIOUSLY MENTIONED —

Two daughters of CARNATION HOMESTEAD HIGHBOY with records of around 400 lbs. of Fat as 2-year-olds, and a 500-lb. Fat 2-year-old. (Willard Nehls)

Two 2-year-old daughters of CHRISTY HOMESTEAD PATRICIAN out of dams with records up to 481 lbs. of Fat as 2-year-olds, and due around sale time. (John Rufi)

A 3-year-old daughter of Velveeta Triple Burke Prince who classified 89 points. She has a beautiful udder and made over 12,000 lbs. of Milk as a Junior 2-year-old. Her dam has over 600 lbs. of fat as a 4-year-old. (I. P. Stewart)

An own 2-year-old daughter of CHRISTY HOMESTEAD FORETELLER, from a dam with 600 lbs. of fat as a 3-year-old.
(Schroeder Dairy Farms)

A 4-year-old daughter of PABST BURKE PRAIRIE with 433 lbs. of Fat as a Jr. 2-year-old. Will be fresh at sale time.
(Lundt Bros.)

Two daughters of Pabst Pilot out of dams with records over 500 lbs. of Fat on 2X. (Pinehurst Farms)

A daughter of the famous Pabst Roamer Fobes Walker of Art Johnson's, due to freshen in January.

THERE ARE JUST TOO MANY GOOD ONES
TO TELL YOU ABOUT ALL OF THEM ! !

W. L. BAIRD COMPANY, BOX 177 WAUKESHA, WIS.

A Zeldenrust Bull to the Blue Ribbon Sale

ZELDENRUST MASTER MONARCH — His Excellent Dam is Making a 1,000-lb. Record Now!

HE SELLS!

ZELDENRUST MASTER MONARCH 1269559
Born Jan. 10, 1956. Sired by Zeldenrust Master Stroke 1204515, the $7500 son of "Treasure Model" now owned by Western Pennsylvania Breeders' Co-op., and out of our "Jeannette" cow pictured at right.

HIS EXCELLENT DAM

ZELDENRUST JEANNETTE MONARCH 3235559 (EX)
In the first 305 days of her present lactation she has 24,509 lbs. milk and 919.4 lbs. fat. We expect her to finish very close to 1000 lbs.
Previous records:

6-3	337d	3X	23879	785.9
5-3	286d	2X	17461	529.6
4-3	305d	2X	16269	490.3
3-3	306d	2X	14728	456.1

HIS SIRE'S EXCELLENT DAM

ZELDENRUST PONTIAC KORNDYKE (EX)

9y	365d	3X	28994	1107.9

Two other records of 838 and 885 lbs.
Lifetime: 151,555 M 5,372 F (to date)
Four times Best Udder winner, Ind. State Fair.
Daughter with 725 lbs. in 305d at 2y. The dam of "Master Stroke," $7500 sire of "Master Monarch."

HIS FAMOUS GREAT GRANDDAM

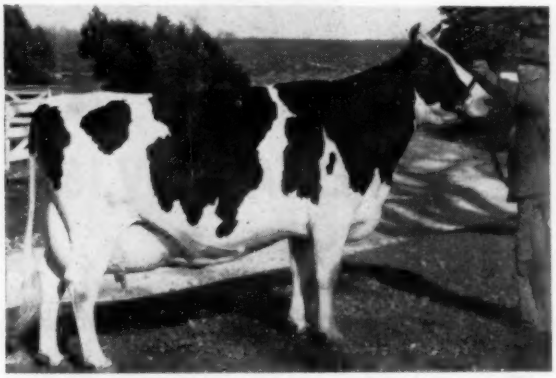

BROWNS MISTRESS CORRINE
A Reserve All-American with two 4.1% records of 822 and 859 lbs. fat and 21,000 lbs. milk. Dam of the Excellent-Gold Medal Franlo Gen Treasure Model, he the sire of "Master Stroke." She and 11 of her descendants have been nominated for All-American a total of 18 times.

We think a great deal of this bull's dam and the female family which she represents. She is out of Zeldenrust Cornucopia Jeanette, whose full sister was the dam of Zeldenrust Pontiac Korndyke (EX), the dam of "Master Stroke." It was a full sister to "Master Stroke" that topped the 1956 National Convention Sale at $9150.

Buy Him at Waukesha, Friday, November 16th!

ZELDENRUST FARM – RAY BOTTEMA, BEECH GROVE, INDIANA

TO THE BLUE RIBBON SALE — WAUKESHA — NOV. 16,

THIS PABST CYCLONE SON FROM OUR RAG APPLE FAMILY

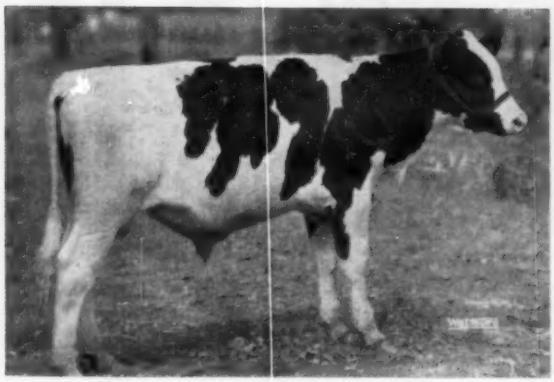

PABST CYCLONE RAVEN COBURKE
Born: January 19, 1956

His sire, Pabst Cyclone, is a son of the Excellent Gold Medal bull, Pabst Winterthur Zeus. Cyclone's dam is Neshonoc Joan Cyclone, Excellent, All-American twice Best Udder winner at Waterloo with 880 lbs. of fat at 3 years.

The dam of this calf is Pabst Raven Coburke, a Raven daughter now on test at 3 years with 11089 lbs. of milk and 408 lbs. of fat in 187 days. Her up-to-date production will be given at the sale.

The next dam is the Comet daughter, Pabst Coburke Rag Apple (VG) that appears on the right in the picture below of the 1952 Reserve All-American Produce of Dam. She was also a member of the 1951 Reserve All-American Produce.

This bull carries eight crosses to "Burke." Watch for him at Waukesha.

ALSO SELLING A RAVEN DAUGHTER FROM A FULL SISTER TO PABST SIR ROBURKE RAG APPLE and BRED TO LEADER

PABST DORA RAVEN 4045752

Born: December 21, 1954
Bred July 3, 1956 to Wis Leader "Excellent - Gold Medal"

She is a daughter of the Excellent Gold Medal, Weber Hazelwood Burke Raven, sire of 8 "Excellent" daughters and the Reserve All-American "Get" of 1954.

Her dam is Pabst Roburke Dora, a "Very Good" daughter of Pabst Roamer with 20,837 lbs. of milk and 822 lbs. of fat testing 3.9% as a senior 3-year-old. She has two other records over 20,000 lbs. of milk. She is a full sister to the Excellent Gold Medal bull, Pabst Sir Roburke Rag Apple. This cow appears at the left in the Produce picture.

The next dam, of course, is that Excellent Burke daughter, Pabst Burke Rag Apple De Kol. Her descendants have received All-American honors as individuals or in groups 11 different times in 5 years.

Both maternal granddams of the animals selling

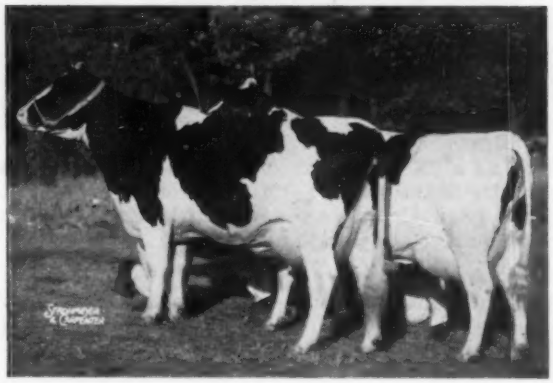

PABST ROBURKE DORA, VG, and PABST COBURKE RAG APPLE, VG—Res. All-Am. Produce of Dam, 1952 from Pabst Burke Rag Apple De Kol (EX)

Don't miss this opportunity to secure a Burke - Rag Apple bred heifer safe in calf to Wis. Leader. She has a full sister classified "Very Good."

PABST — KNUTSON Oconomowoc, Wis.

To The Waukesha Blue Ribbon — Nov. 16

— A GRANDSON AND A MATERNAL SISTER TO —

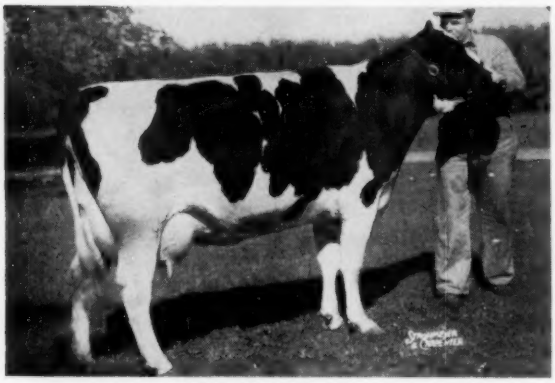

Mooseheart Princess Star

6y	365d	3X	26,831	4.4	1185.9
5y	365d	3X	24,732	4.7	1151.6
3½y	365d	3X	22,644	5.1	1144.6
(Former National Champion)					
2y	365d	3X	18,185	4.4	806.9

Now Completing A NEW STATE RECORD FOR ILLINOIS

SIRE OF THE BULL CALF

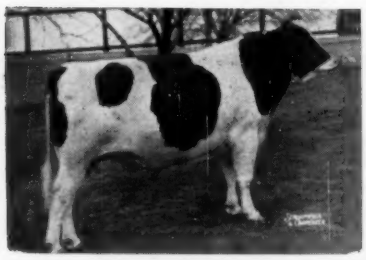

CURTISS CANDY INVINCIBLE (EX)

The Grandson Selling

MOOSEHEART STAR IMPROVER

Born July 6, 1955

He is sired by Curtiss Candy Invincible (pictured right) son of "Masterpiece" from the 1195-lb. C. C. Proud Sally and Hon. Mention A. A. Jr. Yearling.

Dam of "Improver" is Mooseheart Star Roburke a daughter of the EX-GM Pabst Sir Roburke Rag Apple out of Mooseheart Princess Star; she has 2-yr.-old records of 500 F. and 12,874 M. in 305 ds. and 593 F. and 14,910 M. in 350 ds.

The Maternal Sister To "Princess Star" —

MOOSEHEART STAR X

Born July 8, 1951

She has a 2X 3-yr.-old record of 416 F. and 10,570 M. Her sire is Mooseheart Golden Cross, VG, (son of Dunloggin Golden Cross from our great Excellent foundation cow, De Kol Lady Rag Apple).

Her dam is Elm Star Duplex with 601 F. and 15,514 M. 365ds. She is the dam of Mooseheart Princess Star, was a daughter of Glen Eden Duplex from Elm Star Homestead Fobes.

Mooseheart Star X will be fresh by sale day.

Watch for sensational announcement about Mooseheart Princess Star

Our Children drink Holstein Milk.
City of Childhood and Great Holsteins.

Mooseheart Farm

MOOSEHEART, ILLINOIS

Homer W. McCoy, Dir. of Agr.

Merle E. Howard, Dairy Supt.

GFV

Blue Ribbon Sale Time

TO WAUKESHA - NOV. 16th - FROM OUR STATE

RECORD "NELL PANSY" FAMILY

— SELLING — HIS DAM

GRAY VIEW JUNIOR NICK
Born 12-6-55
His dam has full brothers at COBA, NIBCO and Redfield State Hospital. The latter sired the 6th prize jr. yrlg. heifer at Waterloo, 1956.
"Nick" is sired by Weber Junior Burke Lad (VG) whose 3 nearest dams all with EX mammary, both fore and rear
(See below)

GRAY VIEW B D NICOLETTE (VG)

2-0	2X	365d	17871	3.9	703
3-6	2X	365d	21231	3.9	837
(Wis. State Record)					
4-9	2X	365	22586	3.8	852
6-0	2X	327	18190	4.0	733*

(* Inc.)

She a "Don" daughter out of Nell Pansy (VG) with over 185,000 M. to date and who is also the dam of "Nellet" — (VG with EX mammary) with 750, 870 and 760 on 2X.

DON'T MISS THIS CALF FROM OUR GREATEST PRODUCTION TRANSMITTING FAMILY

Also consigned a lovely 2-yr. old due Dec. 6th to "Skyliner"

TO WATERTOWN — NOV. 17th —

A Maternal Brother to the Sire of "Crystal" - All-Am. Sr. Yrlg. 1955 and 1st 2-yr.-old - Waterloo and Chicago, 1956.

— SELLING — HIS DAM

GRAY VIEW JUNIOR PIETERTJE
Born 12-3-55
His full sister, Pietje Zila, due shortly with first calf has exceptional promise.
Sired by Weber Jr. Burke Lad (see above) who combines both Weber Burke Pride and Weber Burke Zila, 2 of the greatest Burke daughters.

TRUESDELL PIETERTJE BURKE (VG)
5th 4-yr. old, Wis., 1951; 6th 4-yr. old Waterloo, 1951.

4-10	2X	365d	17454	3.6	623
6-8	2X	343d	17437	3.6	624

Also 585, 569 and 535 on 2X.
A "Don" daughter with a plus proven DHIA son.

Also to Watertown, Locust Ridge Shasta Burke, 4-year-old daughter of the plus proven Don son, G. V. Wayne Burke, with 574 F. 2X, 3½ yrs., and due in the middle of December to "Skyliner."

GRAY VIEW FARMS

Harvey A. Nelson & Sons

UNION GROVE, WISCONSIN

"HI HOPE" to the BLUE RIBBON SALE

WAUKESHA, WIS. — FRIDAY, NOV. 16th

HE'S NEARLY PROVEN!

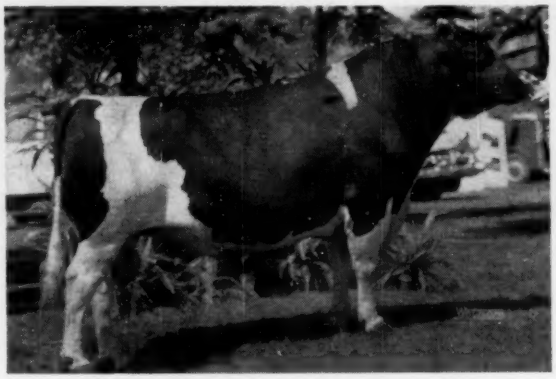

GILKEY DICTATOR HI HOPE 1075870

Gilkey Dictator Hi Hope

Born December 28, 1950

This outstanding 5-year-old sire now has three daughters that have over 400 lbs. fat as 2-year-olds in less than a year. You can inspect three of his daughters at the sale, outstanding bred 2-year-olds consigned by Paul Oelfke & Son of Hamburg, Minn.

He sires winners! His junior get was 1st at Minnesota State Fair FFA, 1955, and 1st at Minnesota B & W Show 1956. A daughter was 1st junior yearling and junior champion at Minnesota State Fair FFA Show, 1955.

His sire is Carnation Hi Hope (VG), 835-lb. fat son of Carnation Homestead Revelation (EX-Gold Medal). His dam is by the VG - SMP sire, Gilkey Farms Ormsby Salo, and from a great Art Bruce female family.

See "Hi Hope" and his 3 Daughters at Waukesha, November 16th.

Herbert Beneke — 511 Kelly Drive, Golden Valley, Minn.

TO THE WAUKESHA BLUE RIBBON SALE

— HIS DAUGHTER SELLS — FRIDAY - NOV. 16

PABST ROAMER FOBES WALKER (VG)
4-year old son of Pabst Roamer from the same dam as the 1954 All-Am. bull calf. Dam, Inka Della Fobes Walker, VG, 861 F., 308d., daughter of Prince Bess Fobes of Ventnor.

Rockcrest Walker Sue was bred to freshen Jan. 10, 1957 to Pabst Raven Weber our "Raven" son from one of the great Burke daughters.

Rockcrest Walker Sue

Born - May 11, 1954

WHAT A PEDIGREE SHE HAS!!

And she is a large rugged heifer.

She is sired by the handsome Roamer son pictured at the left — his daughters are just starting to freshen and their udders are all uniform and beautiful.

Her dam is a daughter of the EX-SMT sire, Rockcrest Burke Admiral — she is classified VG and has a 2X-2-yr. old record of 440 F. The next dam is a daughter of the Gold Medal Burke son, Pabst Burke Piebe Tritomia.

IOWA Holsteins

Our herd classification:

2 EX 11 VG 21 GP 1 Good

ROCKCREST Farms ELKADER, IOWA

— A. J. JOHNSON, Owner —

A Potential Cow Family

TO THE WAUKESHA BLUE RIBBON

— BOTH SELLING —

FULL SISTERS By WIS BURKE IDEAL (GM)

Cow nearest camera:
Burke Haze Mercury Pontiac 3836385
Born 11-15-1951 Classified 87 Due forepart of Jan.
to Ormsby Burke Pontiac Mose, All-American

2y1m	2X	312d	12727 M	3.7%	476 F	
3y0m	2X	311d	13665 M	3.6%	489 F	
4y1m	2X	281d	14620 M		549 F	(Pres. Lact.)

Far cow:
Ormsby Pontiac Ideal Burke Ivy 3620439
Born 10-29-1952 Classified 83 Fresh July 27, 1956
Will be bred to Ormsby Burke Pontiac Mose before Sale Day.

2y2m	2X	16130 M	3.43%	554 F	(SA)	

These two full sisters are sired by Wis Burke Ideal, Gold Medal and their dam was a Wis. Admiral Burke Lad granddaughter, classified good plus as a young cow with 500 lbs. fat. The next dam was a very good cow with 559 fat at 10 years of age. She from the same family as our All-American Ormsby Burke Pontiac Mose.

The Blue Ribbon Sale has been good to us thru the years as a place to merchandise our cattle. We are completely sold out of bull calves until November so that it was necessary to come up with some good females for this annual event.

These two daughters could make someone the start of a good cow family. We make no fantastic claims about their worth or ability but will say that they are representative females of our herd today that has been built on Burke bulls and crossed with Ormsby females. It has enabled us to have a herd today with 5 Excellents; 12 Very Good and 3 Good Plus on type and an HIR lactation average just reported of 16797M 3.7% 625F. These two cows were a part of this performance. They are young with their lifetime before them and we recommend them as the kind of cows to start a cow family.

THESE TWO WIS BURKE IDEAL DAUGHTERS SELL NOV. 16

DAWDY HOLSTEIN FARM

SALINA KANSAS

PAN AMERICAN (from page 35)

tin, Lone Rock, Wisconisn; 4. T-Bar Rag Apple Val, Harry Thomson, Kingfisher, Oklahoma.

Bull, 3 Years or Over (5):

1. Texans Superb Montvic President, The Neale Farms, Waco, Texas; 2. Maytag Ormsby Forbes "37," Joe V. Hales, Amarillo, Texas; 3. Pine Arbor Walker Fobes Dean, Carrington Farms, Austin, Texas; 4. Texans Centennial Superb Lad, The Neale Farms, Waco, Texas; 5. Joe Inka Highboy, John Rufi, Monroe, Wisconsin.

Heifer Calf (16):

1. Echo Pontiac Masterpiece, Norman Keller, Richland Center, Wis.; 2. Carrington Treasured Echo, Carrington Farms, Austin, Texas; 3. Texans Lad Rag Apple Princess, The Neale Farms, Waco, Texas; 4. Waldup Hickory Creek Princess, Richmond Hales, Canyon, Texas 5. Harvey Hi-Boy Midnight, Mary Jane Harvey, Hazel Green, Wisconsin; 6. Hales Supreme Lulu, H. B. and Jones Hales, Canyon, Texas.

Junior Yearling Heifer (9):

1. Kahl Roamer Triune Bess, Gary Kahl, Verona, Wisconsin; 2. SRD Advancer Faith, S. R. Donaho, Floresville, Texas; 3. Meiers Romeo Elaine, D. G. Meier, Jr., Hitchcock, Oklahoma; 4. Rag Apple Treasure, Carrington Farms, Austin, Texas; 5. SRD Texas Beauty Eddie, S. R. Donaho, Floresville, Texas; 6. Texans Don Ormsby Hedda, The Neale Farms, Waco, Texas.

Senior Yearling Heifer (16):

1. Seluhm Fobes Piebe Maid, The Neale Farms, Waco, Texas; 2. Westmount Fond Inez, Carrington Farms, Austin, Texas; 3. Phyllis Inka Pabst Walker, Carrington Farms, Austin, Texas; 4. Lepiens Duane Raven, Anne Martin, Lone Rock, Wisconsin; 5. Harvey Katie Transmitter, Lois Jean Harvey, Hazel Green, Wisconsin; 6. T-Bar Friday Lachtic, Harry Thomsen, Kingfisher, Oklahoma.

Junior Get-of-Sire:

1. The Neale Farms, on Texans Centennial Superb Lad; 2. S. R. Donaho, on Jones Hales on Forsgate Supreme Hickory Creek Advancer; 3. H. B. and Burke; 4. East Texas State Teachers College on Carnation Worthy Choice; 5. C. M. Evans, on Evans Madcap Governor.

Aged Cow (14):

1. Highfield Ty Natoma, Carrington Farms, Austin, Texas; 2. Kate Carnation Ormsby, Thomas J. Harvey, Hazel Green, Wisconsin; 3. Tulip Pabst Roburke, The Neale Farms, Waco, Texas; 4. E. Madcap Governor Echo Dot, S. R. Donaho, Floresville, Texas; 5. Maple Acres Victor Morn Gloria, S. R. Donaho, Floresville, Texas; 6. Mollie Ollie Ormsby, Thomas Harvey, Hazel Green, Wisconsin.

Four-year-old Cow (3)

1. La-Top Ormsby Alma, Richmond Hales, Amarillo, Texas; 2. Creeks Meet Silver Mary, S. R. Donaho, Floresville, Texas; 3. Harvey Kate Ormsby Illustrious, Thomas J. Harvey, Hazel Green, Wis.

Three-year-old Cow (8):

1. Duchess Nena Spofford, Richmond Hales, Canyon, Texas; 2. Dondell Emperor Golden Girl, Carrington Farms, Austin, Texas; 3. Hales Carnation Aaggie, H. B. and Jones Hales, Canyon, Texas; 4. SRD Texas Beauty Bessie, S. R. Donaho, Floresville, Texas; 5. Intercreeken Juno Sovereign, Bonnie Martin, Lone Rock, Wisconsin; 6. SRD Texas Beauty Mandy, S. R. Donaho, Floresville, Texas.

Two-year-old Cow (13):

1. Eliza Jane Fond Hope, Carrington Farms, Austin, Texas; 2. Texans Centennial Superb Lela, The Neale Farms, Waco, Texas; 3. Texans Centennial King Patsy, The Neale Farms, Waco, Texas; 4. Intercreeken Juno Admiral, James H. Martin, Lone Rock, Wisconsin; 5. SRD Texas Beauty Ireene, S. R. Donaho, Floresville, Texas; 6. SRD Texas Beauty Mistress, S. R. Donaho, Floresville, Texas.

Dairy Herd:

1. The Neale Farms, Waco, Texas; 2. S. R. Donaho, Floresville, Texas; 3. Carrington Farms, Austin, Texas; 4. Thomas J. Harvey, Hazel Green, Wisconsin; 5. Richmond Hales, Canyon, Texas; 6. C. M. Evans, Dallas, Texas.

Best 3 Females:

1. The Neale Farms, Waco, Texas; 2. S. R. Donaho, Floresville, Texas; 3. Thomas J. Harvey, Hazel Green, Wisconsin; 4. H. B. and Jones Hales, Canyon, Texas; 5. C. M. Evans, Dallas, Texas; 6. East Texas State Teachers College, Commerce, Texas.

Get of Sire:

1. Texas Prince Benefactor Paul, S. R. Donaho, Floresville, Texas; 2. The Neale Farms, Waco, Texas—Sutten Oaks His Centennial; 3. Thomas J. Harvey, Hazel Green, Wisconsin—Perrin Sir Ormbsy Creamelle; 4. East Texas State Teachers College, Commerce, Texas—Carnation Ormsby Choice; 5. Evans Madcap Governor, C. M. Evans, Dallas, Texas—Evans Madcap Governor.

Produce of Dam:

1. Thomas J. Harvey, on Mollie Ollie Ormsby; 2. Carrington Farms, Tree Tops Korndyke Echo; 3. Thomas J. Harvey, Flossie Matador Ollie Ormsby; 4. James H. Martin, Intercreeken Juno Butter Boy; 5. The Neale Farms, Texans Magnificent Homestead Pet; 6. S. R. Donaho, Bessie Rag Apple Pietertje.

Cow in Milk:

1. Carrington Farms, Highfield Ty Natoma; 2. Richmond Hales, Duchess Nena Spofford; 3. H. B. and Jones Hales, Hales Carnation Aaggie; 4. Richmond Hales, LaTop Ormsby Alma; 5. Thomas J. Harvey, Kate Carnation Ormsby; 6. S. R. Donaho, Jones Pat Walker Prilly.

Premier Exhibitor:
The Neale Farms, Waco, Texas.

Premier Breeder:
The Neale Farms, Waco, Texas.

State Herd:
1. Texas; 2. Wisconsin State Herd, Hazel Green, Wisconsin; 3. Oklahoma.

PAN-AMERICAN SHOW NOTES

—Wisconsin's state herd with four blues, was in charge of Thomas Harvey of Hazel Green and was sponsored by Harvey and by James Martin of Lone Rock. With the herd were the younger Harvey, Thomas J., and William Harper of Darlington. The

(Please turn to page 50)

Mabel, Please Read This!

There's a December bull calf in the Blue Ribbon Sale at Waukesha, November 16th, consigned by Anton Wiedmeyer of Richfield, Wisconsin that I think we can buy worth the money. He's sired by Carnation Madcap Maximum (VG), Piper's full brother to the 1511-lb. fat World Champion "Daisy Madcap" cow. His dam is a daughter of Carnation Blue Ribbon, the VG-Gold Medal son of "Imperial" owned by the East Central Breeding Ass'n. at Waupun. She has just finished her 2-year-old DHIA record with 15,866 lbs. milk, 3.83%, 606.6 lbs. fat in 305 days, 2X in Wiedmeyer's herd. Her dam is by Oostie Lochinvar Homestead, and it's all Oosterhuis breeding on the bottom line. We sure could use him. Please meet me there. Anton Wiedmeyer has a good herd up there at Richfield, Wis.

Love, John

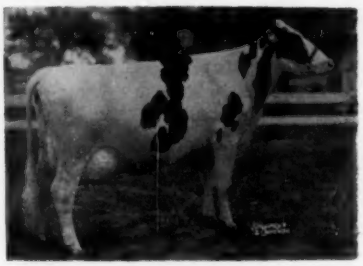

HIGHFIELD TY NATOMA
"TY"

GRAND CHAMPION AND BEST UDDERED COW, 1956,

AT

Regional Pan American Livestock Exposition, Dallas
Texas State Fair, Dallas
State Black and White Show, Dublin
Southwestern Livestock Exposition, Fort Worth
San Antonio Livestock Exposition, San Antonio
West Texas Fair, Abilene
Four States Fair and Rodeo, Texarkana

Not only are we proud of her wonderful show ability . . . but, she should make well over 700 lbs. butterfat this year (in spite of her long show "jaunts") and she is in calf to the service of the "EX-GM" Franlo Gen Treasure Model.

Joe C. Carrington — Owner

CARRINGTON FARMS

Jack Kay — Manager

Mail Address: Box 1175 AUSTIN, TEXAS 7 Mi. South on HWY 81

Winners at the Pan-American

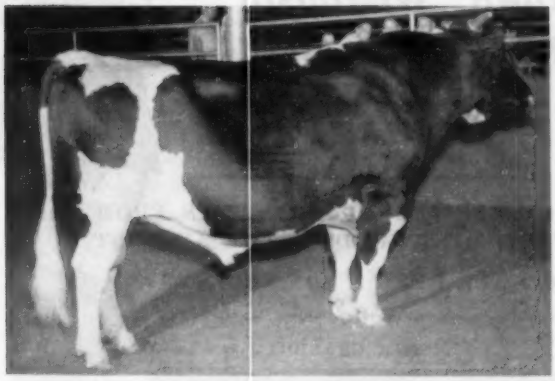

TEXANS SUPERB MONTVIC PRESIDENT (EX)
Senior and grand champion, Pan-American Livestock Exposition, Dallas for Neale Farms, Waco, Texas.

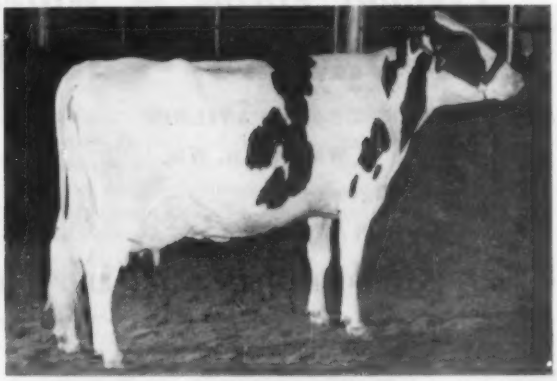

HIGHFIELD TY NATOMA
First aged cow, senior and grand champion and winner of best udder class at Pan-American Livestock Exposition, Dallas for Carrington Farms, Austin, Texas.

These Won at Eastern States

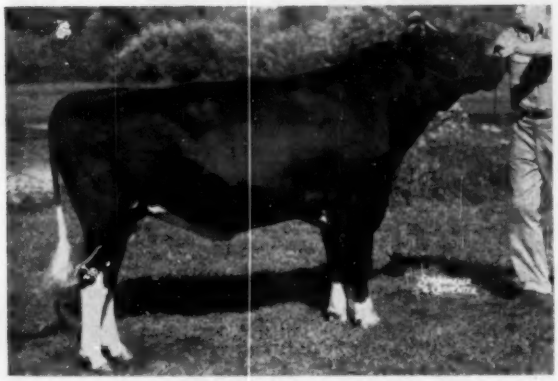

BEACON EMBLEM LEADER
First prize senior yearling bull. Beacon Dairy Research Farms, Cayuga. Also First — N. Y. State Fair.

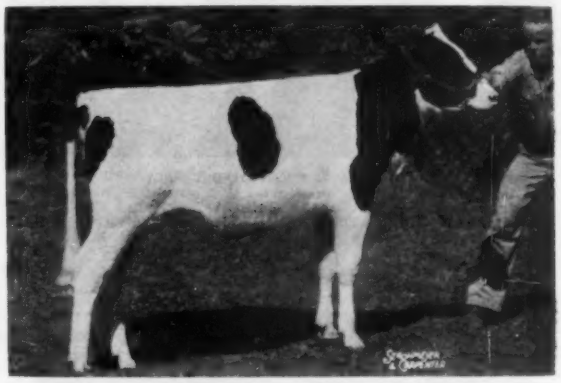

FARAWAY PRINCE JOLLY 4106300
First heifer calf and junior champion female, Faraway Farm, Pine Plains, N. Y.

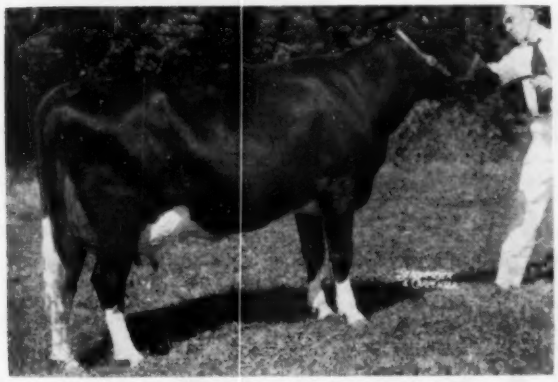

KNOTTY OAK RAG APPLE MISTRESS
First prize 3-year-old, and Best Animal Bred by Exhibitor at Eastern States Exposition. First and grand champion at Massachusetts B & W Show. Howard and Dexter Kimball, Fitchburg, Mass.

ABBEKERK MURCO LOCHINVAR
Second prize 4-year-old at Eastern States, 4th at Syracuse. She was nominated for All-American as a 3-yr-old in 1955. Faraway Farm, Pine Plains, New York.

Watertown Blue Ribbon

Clyman Farms — Watertown, Wisconsin

SATURDAY — NOVEMBER 17th

AT THE DARCEY SALE PAVILION

7 Miles North of Watertown, Wis.

On Highway 26

SALE STARTS AT 11:30 A. M.

75 HEAD

OF SELECT REGISTERED HOLSTEINS FROM SOME OF THE BEST HERDS IN THE MIDWEST

THIS BEAUTIFUL HEIFER FROM ELSMER BERG & SON SELLS —

— SHE SELLS —

VIGO ROAMER DOT GIRL
She is sired by Vigo Roamer who is a son of Pabst Roamer and from Plain View Ormsby Dolly, VG (89 pts.) the cow on the left in produce. Dam of Vigo Roamer Dot Girl classified GP at 2-years and has 705 F. 17,780 M—2nd dam, 753 F.

— HER GRANDDAM ON LEFT —

PRODUCE OF PLAIN VIEW ORMSBY GIRL
First produce at Waterloo, 1955. The cow on the left is the paternal granddam of the heifer selling.

HER SON SELLS

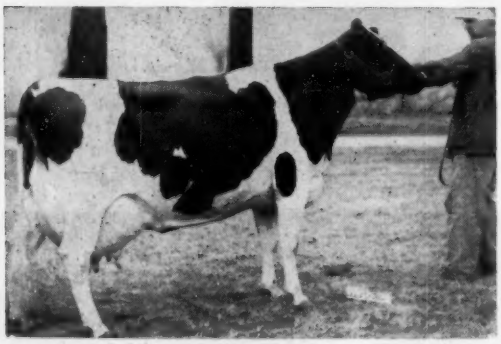

VERPANA FARM HOMESTEAD PRIDE (VG)

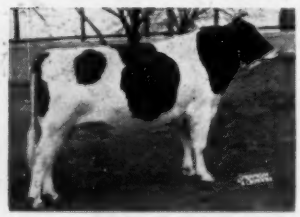

CURTISS CANDY INVINCIBLE (EX)

From Verpana Farms, Sharon, Wis. comes Verpana Farm Leader Romulus (preferred pedigree). He is a son of Wis Leader from Verpana Farm Homestead Pride V.G. She has 657 lbs. fat, 19,578 lbs. milk at 5 years on 2X in 321 days on A.R.

Walter Lange, Watertown, Wis.—A daughter of Pabst Win classified Good Plus at 2y. Her dam, a daughter of Dunloggin Dutchmaster, has 638 lbs. fat, 2nd dam 694 lbs. fat. He also consigns a son of Lange Re Charity (Pabst Regal from the EX. 1,042 lbs. fat Wis Charity) and from a 603 lb. fat daughter of Dunloggin Dutchmaster, 2nd dam has 4 records from 707-778 lbs. fat.

Ed Kruse, Loganville, Wis.—Consigns one of his very best bred heifers. She is a daughter of Zarnowski Reburke Romeo V.G. and from a daughter of M M Ollie Ludwig with consecutive records from 2-years on of 491, 500, 553 and 621 lbs. B.F. Second dam has 3 records from 620-649 lbs. F.

Walworth Co. Asylum, Elkhorn, Wis. a very select bred heifer from Wal Co Farm Rose Dawn Triune V. G. who has the following records; at 2 years 667 lbs. F on 2X, 3y, 818 lbs. F 3X —4y 833 2X—6y 843 lbs. F 2X—7y 789 lbs. fat 2X. This cow represents one of the best producing cow families in the Walworth Co. Herd.

Fred Lueck, Ixonia, Wis., sends us a very flashy daughter of Curtiss Candy Invincible who made 451 F at 3 years.

Arnold Witmus, Harvard, Ill. a choice bred heifer from a 578 lb. F. dam. And also a granddaughter of Sunbeam Pride Transmitter.

Gerhard Nicolaus, Adell, Wis. A very showy daughter of Hickory Creek Crown Prince from a 576 lb. fat dam. He also sends her two daughters both sired by a son of Wis. Climax from Plainview Ormsby Dolly V.G. (pictured above in produce picture).

WATERTOWN BLUE RIBBON NOVEMBER 17

DON'T OVERLOOK THESE STARS LISTED (PP. 56 - 59) IN OCT. 20 ISSUE

Wis State Reformatory, Green Bay, Wis. is selling one of the few daughters of Wis Ideal put in a sale in recent years. She was bred Oct. 1st to Wis Symbol. Her dam Wis Nanette has 690 lbs. F.

Chas. Detert, Marshall, Wis. sells one of the choicest bred heifers of the sale. She is from a 606 lbs. F dam who is classified V. G.

Rawleigh Farms, Freeport, Ill. are sending us the Ill. state record sr. 3-year-old. She is a daughter of Carnation Inspiration.

Ruby Acres, Elkhorn, Wis., a preferred pedigree bull (pictured in the last World issue). He is a son of Wis Leader from an EX. 528 F daughter of Maytag Ormsby Fobes. Also a bred heifer sired by Wis Leader from a 422 lb. F 2-yr-old.

Wis School of the Deaf, Delevan, Wis., a bred heifer due in Dec. (pictured in Oct. 20 issue) from the EX 5th prize 4-year-old at the Wis state fair this year . . . She is sired by a son of Wis Ideal.

Carnation Farms, Seattle, Wash. consign a son of Butter Boy from a 586 lb. fat O'Boy daughter. 2nd dam is a VG dau. of Governor with 1,507 lbs. fat . . . Also 3 smart young heifers—a daughter of Flashy Chief—a daughter of Carnation Homestead Revelation—and a daughter of Carnation Pontiac Supreme from a VG daughter of Hallrose Hazel Pride.

Grayview Farms, Union Grove, Wis. are sending us a yearling son of Weber Junior Burke Lad from a 624 lb. F VG daughter of Pabst Burke Tritomia Don. Also consigned is a young cow with 562 lbs. fat bred to Skyliner, the son of the 3X All-American Skyanne.

Elmwood Farms, Lake Forest, Ill. - A son of Skokie Benefactor from a 864 lbs. fat VG daughter of Prince. Second dam is Ex with 807 lbs. fat.

Bristol Farms, Bristol, Wis. consign a son of Weber Ginger Junior from an Excellent 777 lb. fat dam. Also a bred heifer from a 522 lb. fat dam. This is a choice pair.

— HIS SON SELLING —

CARNATION MADCAP BUTTER BOY
(94 pt. EX-SMT)

We feature in this sale the dispersal of the small herd of Carl W. Benson, New Lisbon, Wis. It consists of 12 head of well bred young cows and heifers. They are certified and calfhood vaccinated.

AND THESE ADDITIONAL ENTRIES

Milwaukee Co. House of Correction consented to give us a daughter of proven sire Macsfarm Parader Wayne from a 500 lb. fat dam.

Barrett Bros., Camp Douglas, Wis. send one of their top cows. She is a granddaughter of Regal and has 473 lbs. Fat at 4 years.

A. J. Bonnett, Oxford, Wis. is parting with one of those good daughters of Bo-Cann Branline Burke Lassie.

Clyman Farms, Clyman, Wis., a show type bred heifer who is a double great-granddaughter of Green Meadow Constellation V. G. Gold Medal. Her dam was 1st 3-year-old at the District B & W show in Iowa 1955. She has 521 lbs. fat at 2y.

Alfred Bohl, Fennimore, Wis. sends us a produce of dam that is good enough for any show. The dam, granddam and gr.-granddam are all classified V. G.

Cardoa Farms, Roselle, Ill. have reserved for this sale two of their best young cows. They truly are of brood cow calibre. One is a daughter of Pabst Roamer with 561 lbs. fat on 2X. The other is a daughter of Pabst Regal with 498 lbs. fat at 2 years. Her dam has 3 records over 800 lbs. fat on 2X.

FOR CATALOG AND INFORMATION WRITE

Francis Darcey and Sons, Watertown, Wis.

BLUE RIBBON SALE

Watertown, Wis. — Nov. 17

BURKE B. F. PRIDE MC KINLEY

Born January 24, 1956

— HER SON SELLS —

CAMP McKINLEY PONTIAC HOMESTEAD (EX)

Res. Sr. and Res. Gr. Champion Waterloo, 1952

8y 2X AR 293d 15162 4.1% 616.7
7y 3X AR 365d 20516 3.8% 777.1
Her VG 2-year-old daughter starting out well on AR.

HE IS A SELECTED PEDIGREE BULL

HIS SIRE: Weber Ginger Junior, (son of the EX. Weber Burke Pride) — he is Excellent and the sire of the 7th prize senior get at the 1956 Waterloo show, all of them two and three year olds; he is making an outstanding proof on 500-lb. dams.

HIS DAM: The outstanding show cow pictured at the left — see her records there.

THE HEIFER CONSIGNED —

MAN-O-WAR B F ORMSBY MABEL — born May 20, 1954.
She is due at sale time to Weber Junior Burke Lad, VG son of the EX Weber Ginger Junior and the VG Pabst Governor daughter of Weber Burke Zila.

Her Sire: **Man-O-War B F Burke Prairie** whose first four daughters to freshen classified 1 VG, 3 GP.

Her dam: **Canary Mabel Homestead Lass** (GP) with AR 2y 3X 365d 13806 M 3.8% 522.2 F She is a daughter of Carnation Homestead Mooie and the VG Maywood Canary Mabel with 17,077 M and 641 F on AR at 6 years.

Bristol Farm

Owners

DR. and MRS. HERBERT LOTHE

BRISTOL, WISCONSIN

Visitors Always Welcome
We are 30 miles south of Milwaukee just off U.S. Highway 45, or 50 miles north of Chicago off Highway 45, 1 mile south of Bristol on Highway 45, ½ mile west.

Sons of These Cows in Service Here

DUNLOGGIN MISTRESS PAPOOSE (VG)
Famous Woodmaster daughter. Over 133,000 lifetime — sold for $7900 in Dunloggin Dispersal.

REDSTONE WOOLMASTER is our son of the famous Dunloggin Mistress Papoose. A son of Dunloggin Lochinvar Prince (EX-GM), he is doing a wonderful job on udders.

DUNLOGGIN GOLDEN TIDY (EX)
Dunloggin Golden Cross daughter out of Tidy Miss. Over 100,000 lifetime. Sold to South America at past 14 years of age.

WEEJOE DUNLOGGIN REDSTONE is our son of Golden Tidy, owned jointly with Maine Breeding Co-op. A son of Dunloggin Lochinvar Woodmaster, he has done a good job for us and is a Silver Medal Production sire.

RAG APPLE CARNATION IDA (VG)
6y 365d 3X 24,958 4.38 1095
2y 365d 3X 20,628 4.78 985
This was a World Champion Jr.-2-year-old record for fat.

STONETOWN CORNERSTONE is our son of Rag Apple Carnation Ida. He is a son of the All-Canadian Sovereign son, Sonniwilk Sovereign Souvenir (XXX). His first daughters are just fresh and doing well.

These 3 Bulls Give Us Our DUNLOGGIN-RAG APPLE Cross.

Choice bred heifers, calves and bulls for sale.

JOHN A. JOHNSTON
Mgr.

CLAYTON FARMS Inc.

New Marlborough, Mass.
P. O. Address: SSR Canaan, Conn.

GEORGE STOCKWELL
Herdsman

Acc. — Cert. — Vacc. — (Home of the Redstones)

SEPA BUYS FOBES SON

The Southeastern Pennsylvania Artificial Breeding Cooperative, Lancaster, Pa., has purchased a nearly proven sire, Osborndale Sir Ty-Vic Fobes (VG-SMT), from the Monanfran Farms herd of Monford S. Kelsey & Son, Canastota, N. Y.

The bull purchased is a son of the Osborndale herd sire, Sir Bess Ormsby Burke Fobes (EX-GM) and from the highest testing daughter of Osborndale Ty-Vic (EX-GM). The dam has two 700-lb. records and is classified Very Good.

Osborndale Sir Ty-Vic Fobes has done a fine job in the Monanfran herd and received his Silver Medal Type rating on the classification of his first ten unselected first-calf daughters. Mr. Kelsey reports the daughters to be among the best ever bred at Monanfran, producing heavily with first calf, and carrying particularly good rear udders.

The Monanfran herd is classified and in HIR testing and has become well known particularly through the success of the junior partner, Francis Kelsey, with his show string in past years. A heifer bred and shown by the Kelseys, Monanfran Vall-O-Var, was All-American senior yearling in 1953 and another herd member was Res. All-American the same season.

MARY'S SON TO GATES HOMESTEAD

One of the top bulls ever bred at Harden Farms, Camden, N. Y., has gone to the Gates Homestead Farms of Francis Gates & Son, Chittenango. The youngster, born last December and not yet named, is out of the famous Ednachester Man-O-War Mary 2442767 (EX), with consecutive butterfat records of 1041, 1113, 1157, 1246 and 1102 lbs., and a lifetime production total after 4 years of age of 191,-049 lbs. milk and 8181 lbs. fat. Mary died just a couple of months after dropping this calf.

Sire of the calf is Harden Farms Duke Aaggie, the son of Pabst Reburke Duke and Hickoryvale Della Aaggie 2956799, the 921-lb. "Excellent" daughter of Curtiss Candy Della Lad.

The Gates purchase is maternal brother to Harden Farms Emblem, a herd sire tailor-made to Harden Farms' specifications.

Teacher: "Can anyone tell me the main use for cowhide?"

Johnny: "It keeps the cow together, ma'am."

SOME NEW STATE PRESIDENTS

MARK MANSFIELD
President of the Indiana Holstein-Friesian Association. His organization will be host to the National Association Convention next year.

MELVIN BERNARDS
His election as president of the Oregon State Holstein Association followed three terms as director. His family has been breeding Holsteins for 35 yrs.

H. Ben Mitchell
President of the New York Holstein-Friesian Association, following service as director and vice president.

RALPH WALKER
President of Maryland Holstein-Friesian Association. The Rolling Knoll prefix of the Walker family is a long honored name in Holsteins.

DALE HUGHES
President Holstein-Friesian Association of Kansas, and member of the firm of Hughes Bros., well known Kansas breeders.

H. J. TRINDALE
President of the California Holstein-Friesian Association and one of the good breeders of that state.

POND GATE MISTER (VG - SMT)

POND GATE MISTER

"Very Good"

as of Oct. 17, 1956 is a . . .

Silver Medal Type Sire

HIS DAUGHTERS AVERAGE 83.1

and ALL his beautiful daughters
are . . . HIGH PRODUCERS
and . . . . . HIGH TESTERS

— Completed Records of MISTER Daughters —

Name	*Age*	*Days*		*Milk*	*Fat*	*%*
Doreen	2-4	319	2X	8,929	391	4.4
Nettie	3-2	272	2X	11,873	437	3.7
Margo	2-1	318	2X	9,969	443	4.4
Pamela	2-5	341	2X	11,070	462	4.2
Sugar	2-9	331	2X	12,710	471	3.7
Jackie	2-9	328	2X	10,995	502	4.6
Lilac	2-1	365	2X	12,068	521	4.3
Kate	2-7	356	2X	12,995	569	4.4
Beulah	2-9	365	2X	14,212	587	4.1
Average:	2-6	333	2X	11,647	487	4.2

Reserve a MISTER SON out of a high producing cow by placing your name on our waiting list now.

LOGWOOD FARMS

Reisterstown, Maryland

H. B. MILLHAUSER, Owner — WM. H. HILL, JR., Mgr.

COMPLETE DISPERSAL

E. D. Humphrey Herd

November 30 — 1:00 p. m. — Friday

52 REGISTERED HOLSTEINS

Cows, heifers & calves. Artificially bred for 15 years to proven sires. Bang's Certified, Calfhood Vaccinated, T. B. Accredited.

6-Year DHIA Average . . . 423 Fat

Farm located 1 mile north Route 322 on Kellogsville Stanhope Road at

WILLIAMSFIELD, OHIO

E. D. Humphrey, Owner — Williamsfield, Ohio

PAN AMERICAN (from page 44)

Oklahoma herd had five exhibitors, was in charge of Harry Thomsen of Kingfisher and D. G. Meiers, Jr. of Hitchcock; this group was assembled hastily, had not even been cataloged, came down to fill out the third state group. With their highest placing third in junior yearlings, they had none lower than ninth in any class.

—Premier Breeder and Exhibitor banners won by Neale Farms were presented to the Neale Farms herdsman, Marion D. Norris. Carrington Farms' grand champion cow is a double granddaughter of Raymondale Rag Apple Tyrone, was purchased by the Hales in the Grand Rapids Convention sale and later purchased by Mr. Carrington.

—Fieldman Dean Skogman and Bob Strickler were to start on a Texas classification program the day after the show, Bob had flown in from California . . . Carrington Farms' junior heifer calf and senior yearling heifer that were second produce of dam are from the Excellent, 734-lb. Tree Tops Korndyke Echo.

—S. R. Donaho of Floresville who had winning senior get here, had driven his 11 head 240 miles in order to compete in the state B & W Show at Dublin, September 7. His herd average of 576 fat on 46 head was second high in the nation last year, 2X, 31 to 50 head . . . In Texas the Hales' Excellent second prize aged bull, M O F 37th, is known as "Joe's bull." . . . The new Neale grandson, William Butler Neale, is the only grandchild on both sides of the family, consequently a sadly neglected child . . . The Neale Farms' produce was out of the Res. All-American 2-year old heifer of 1948, Texans Magnificent Homestead Pet with over 800 of fat. The three top aged bulls are all classified Excellent and have had many stiff battles in the Texas show rings.

—C. M. Evans' show string was predominantly Carnation breeding, Evans has used four sons of Governor . . . Eastern Texas State Teachers College had a good junior get of Carnation Worthy Choice, an "O'Boy" son from a Black Magic daughter . . . "Bo" Chestnut, native of Kansas was showing for Neale Farms; he and his brother, Pat, had one of the leading show herds of the midwest back in the '30s—"Bo" lived in Texas for 21 years and has now returned to Kansas . . . C. B. Smith of Michigan, exhibitor here many years and manager of last year's sale, was relaxing on the side lines . . . The Hales won 2nd, 3rd and 4th in the best udder class. F.C.B.

STARS . . .

for the SALE of STARS

Sale of the Stars AT THE ROYAL WINTER FAIR

Considered "Best" by their owners — Adjudged winners at leading shows — Approved by the Sale of Stars selectors — Judged again with the very best at the Royal

★ **Houckholme Reflection Princess,** a senior yearling daughter of A B C Reflection Sovereign out of Lonelm Rag Apple Princess (VG) with 24,309 lbs. milk and 863 lbs. fat as a 4-yr-old. She is by Lonelm Rag Apple Baron W from a VG daughter of Lonelm Texal Fayne with six 2X records averaging over 20,000 lbs. milk. Next dam an Honor List 2-year-old with 18,884 lbs. of 3.83% milk, 723 fat. Consigned by J. E. Houck & Sons.

★ **Rosafe Shamrock Anthony,** the A. B. Reflection Sovereign son of the 1956 CNE grand champion Rosafe Reflection Vale (VG). All-Canadian 2-yr-old 1953, Reserve 4-yr-old 1955 and with her Reserve All-Canadian full sister made up the All-Canadian Produce 1955. (Hector I. Astengo)

★ **Glenvue Fond Carmen,** 1st jr. yrlg. and junior champion Pell B & W 1955. A daughter of "Fond Hope" from a Voyageur M dam. Due by Royal time to Rosafe Prefect, the Dunton herd sire whose dam is a daughter of Glenvue Nettie Jemima (EX). (D. S. Dunton)

★ **Monogram Voyageur R A,** (VG) Reserve All-Canadian 3-yr-old 1955 and 2nd 3-yr-old in milk at the 1955 Royal. She made 526 lbs. fat at 2v, 2X, and close to 16,000 lbs. milk at 3 years. She was 2nd dry 4-yr-old at London and must be in milk to be fully appreciated. Will be fresh. (Wilfred James)

★ **Acme Bonnie Jewelette,** Junior Champion at Calgary, 1955. By Walhill Diamond Jim. Her dam was Res. Grand Champion at Edmonton, 1953, a Sky Rockwood daughter from a many times Grand Champion dam. The service sire was twice Jr. Champion in 1955, his dam an 814-lb. 2X Calgary Grand Champion in 1954. (Pickard & Clark)

★ **Seiling Reflection Dale,** 1st Sr. Yrlg. and Res. Jr. Champion Waterloo B & W Day 1956. Her dam is an own daughter of Montvic Bonheur Dale (EX). Well along in calf to a Jr. Champion son of Rockwood June Rockette (EX). (Albert Seiling)

★ **Live Oak Ormsby Sovereign,** Excellent, 1st cow in milk and Res. Grand Champion at London C. S. 1956. She may be the highest producer ever to go through a Sale of Stars, having three high records and on present lactation has averaged 100 lbs. daily for her first 120 days - 12,464 lbs. in 4 months. (Gordon Ainslie)

★ **Sprucehaven Rag Apple Doris,** a really choice 3-yr-old daughter of Elmcroft Voyageur M., from a Bond Haven Rag Apple Lad dam with 608 at 2v, 2X, next dam with 7 high records up to 754 lbs. fat. Due in December to Springbank Sovereign Wayne (EX). (Wm. G. Hammond)

★ **Abegweit Ovation,** 1st sr. heifer calf, Junior and Res. Grand Champion at Charlottetown, 1956. A great bodied daughter of Glenafton Sportsman (full brother to Engraver) from a 445-lb. fat prize-winning daughter of "Prince Consort." Next dam an Honor List producer with two records over 742 fat, she from a twice Honor List producer with 804 lbs. fat and 2 Honor List daughters. (Est. of J. Walter Jones)

WEDNESDAY
NOVEMBER 14
at
9:00 A.M.
at the
Royal Winter Fair
Toronto, Ont.

★ **Johnson Cay Monogram (VG),** a choice Elmcroft Voyageur M 4-yr-old that is particularly pleasing. Her dam is by Glenvue Sovereign, next dam by Inka Supreme Reflection. Due in December to Seiling Triune Achilles, his dam a world champion for milk and fat. (Johnson Bros.)

★ **Springbank Model Fame,** a herd sire in the making combining show type and World Champion production! Sired by Franlo Gen Treasure Model (EX-GM), and out of Springbank Adaline Mona (VG) with four records averaging 134—124% of BCA. She is a proven brood cow of note - dam of the World Champion Jr. 2-yr-old milk leader with three Superior Production records. His next two dams both Honor List producers. His maternal sister now at Rosafe, has averaged 100 lbs. of milk daily for the first 90 days of her 5-year-old record, in progress!

★ **Sonniwilk Royal Jean,** 1st dry 2-yr-old at Waterloo B & W 1956. Will be fresh at the Royal. By Elmcroft Royal Ambassador and out of a full sister to Sonniwilk Sovereign (EX) and Sonniwilk Sovereign Souvenir (EX). (Orton Bauman)

★ **Rovelon Wingy,** second prize senior yearling and reserve junior champion at the 1956 CNE. (Orton Eby)

★ **Redford Valdessa Queen,** a prize winner at London as a junior calf and yearling. Bred to Treasure Model. (Arthur Lockhart)

★ **Gladibrae Pabst Diana Colantha,** 1st Sr. Yrlg. and junior champion, Durham B & W 1956 and member of 1st Junior Get by Pabst Walker Ollie. Her dam a 13,000-lb. daughter of the Excellent "Futurity," next dam with 834 lbs. fat and lifetime of 132,105 - 5016; next dam with 122,957 - 4396. Due in January to Roeland Reflection Sovereign (EX). (J. H. Jose)

★ **Bond Haven Scepter Mina,** Sr. Yrlg. daughter of Elmcroft Scepter (EX), and a maternal sister to "Diplomat," All-Can. Sr. Yrlg. 1953, their dam being a 671-lb. fat VG daughter of Rowsdale R. A. Sovereign (EX). Next two dams are both VG cows with over 850 lbs. fat. Due in December to Rosafe Centurion (EX). (C. J. Cerswell)

Pease turn the page for pictures and more details.

THE STARS ARE ON THEIR WAY

TO THE FOURTH ANNUAL SALE OF STARS

At the Royal Winter Fair, Toronto, Ontario

On WEDNESDAY, NOVEMBER 14, 1956 at 9 A. M.

The 1956 Edition of the Sale of Stars promises to be a worthy successor to the pace-setting Sales of 1953 - $2,128; 1954 - $2,168; 1955 - $2,141.

AMONG THE "PACE-SETTERS" FOR THE 1956 SALE —

— Dam of Lot No. 4 —

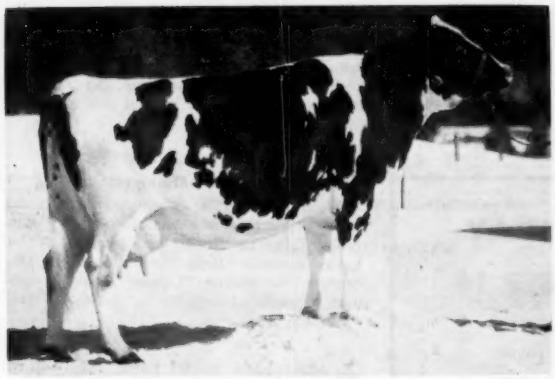

LEILA TEXAL (VG)
A daughter of Lonelm Texal Highcroft (EX.), sire of the 1st prize Get at Chicago. Her full sister is Excellent. Romandale consigns her outstanding jr. yrlg. son by A B C Reflection Sovereign. His full brother sold for $6900 in the last Romandale Sale. Their maternal sister was All-Canadian 2-yr-old in 1954.

— His Maternal Sister —

TEXAL FOND HOPE DARKIE (Very Good)
All-Canadian 2-yr-old Heifer, 1954; and dam of the $10,500. Romandale Dividend, sold to Puccini Farms. A maternal brother sold for $6900 at 2 months of age in the Romandale Sale. "Darkie" has 13,822 - 511 - 3.70% at 2 years.

Lot No. 3 - ROMANDALE REFLECTION PARAGON

Born: March 11, 1956.

7 nearest dams: 21727 - 3.96% - 859 fat

— His Dam —

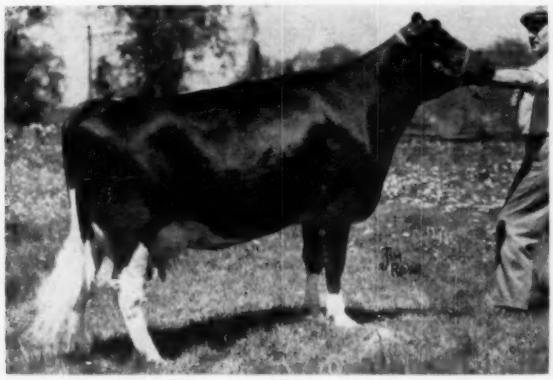

GOVERNESS R.A. SUPREME (Excellent)
Member, 2nd "Produce-of-Dam" Chicago International, 1956. A stellar member of a great breeding family - her dam has 2 Excellent offspring, 1 Very Good, and 1 Good Plus — the latter Reserve Grand Champion at Chicago.

— Maternal Sister to the Dam —

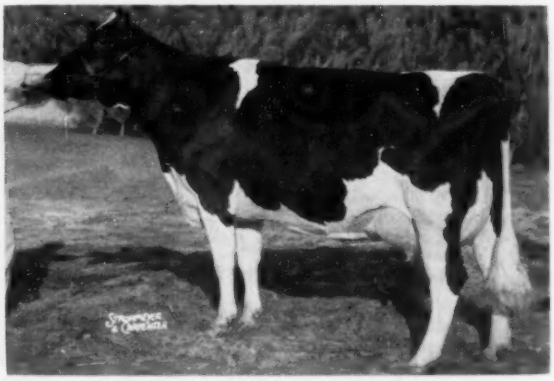

ALMERSON ROCKET SUPREME (Good Plus)
1st prize 4-yr-old in Milk and Reserve Grand Champion, Chicago International, 1956. She is the dam of Rocket Supreme Almerson, Jr. Champion female Peterboro Championship Show 1955, sired by her Excellent maternal brother.

ALSO AMONG THE "STARS" - THREE FEMALES FROM THE ROMANDALE SHOW HERD

For complete information on these and other "Stars" write for Catalogue to:

HAYS FARMS LIMITED, Sale Managers

OAKVILLE Box 470 ONTARIO

YOURS TO CHOOSE AT THE SALE OF STARS

ON WEDNESDAY — NOVEMBER 14th — at 9 A. M.

INCLUDE

THE JUNIOR CHAMPION FEMALE AT THE INTERNATIONAL DAIRY SHOW, 1956

LOT NO. 27 — SELLING

EMERALDALE ARROW LORNA

1st prize Junior Yearling & Junior Champion Chicago International Dairy Show, 1956. Sired by **Emeraldale Arrow** grand champion at Peel, 1954 her 3 nearest dams are all Very Good. The dam of "Lorna" is Emeraldale R. A. Louise (VG) with:

4y	365	2X	21972	757	3.45%
3y	365	2X	18912	681	3.60%
	(Honor List Record, 1955)				
2y	305	2X	12963	441	3.40%

3 lactations: 169 Milk — 161% fat of BCA

Emeraldale Arrow Lorna is due in early January to a son of Homecroft Sovereign Highmark (Exc.) from Lady Triune Pearl (VG) with three high records including

6y	365	2X	20493	803	3.92%

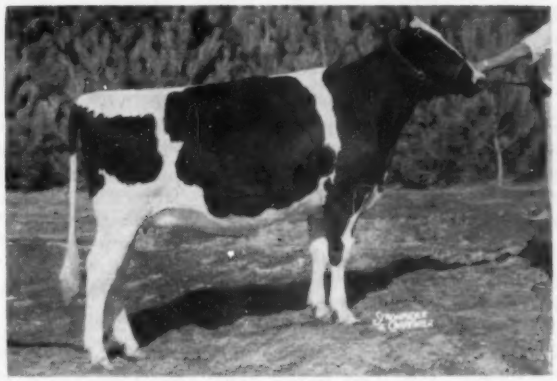

EMERALDALE ARROW LORNA

The Rosafe female !!!!. Lot No. 6

Rosafe Shamrock Vivian — 4-year-old by A.B.C. Reflection Sovereign, due in January to **Rosafe Sovereign Supreme,** Reserve Grand Champion at the C.N.E. 1956. "Vivian" has 12,957 lbs. as a 2-year-old in 305 days & is a daughter of Walhill Vivian Reflection (VG) 7 lact.: 132,268 — 4625 — 3.50%, her top record being 7y 365d 25,797 906 3.51%.

The pedigree of Lot No. 6 is as choice as any ever offered from Rosafe, and the calf she carries, bull or heifer, is a real consideration.

LOT NO. 26 — SELLING

LODESTAR NETTIE ROXIE

1st Jr. Yearling Peterboro Champ. Show 1956
1st at Beeton & Peterboro Champ. Show, 1955. By Rosafe Centurion (Exc.) from an "Engraver" dam with

2y	365	2X	12359	503	4.07%

and next dam by "Marksman.' Served to Roeland Reflection Sovereign (Exc.)

For catalogues by mail, send 50c with request to:

HAYS FARMS LIMITED, Sale Managers

OAKVILLE Box 470 ONTARIO

LOT NO. 8 — SELLING

BROWNDALE FOND HOPE CORA

Sr. Yearling by "Fond Hope" her dam is completing close to 19,000-lbs. at 4-yrs., next dam Very Good, Twice Honor List Producer with 30,181 — 983 at 6-yrs. and 25,446 — 980 at 7 yrs. on 2X. Served to Rosafe Adjudicator ($5000.) son of Reflection Sovereign.

LOT NO. 19 — SELLING

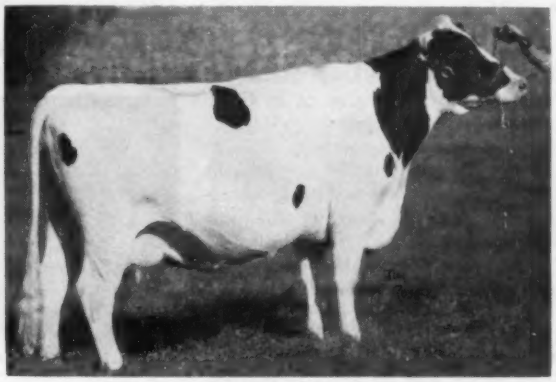

LITTLE ACRES BEAUTY (Very Good)

2nd Dry Cow, Elgin B & W 1956 — has 12,533-lbs. at 2-yrs. on 2X & another to be reported. Will be fresh by Royal time. Sired by Eaton Hall Pacemaker, son of Glen Valley Pietje Beauty (Exc.) All-Canadian Aged Cow, 1942-3-5.

International Holstein Sale

Catalog Summary

15 Females 2y & over (2 calves under 3 mos. sold with dam)	$10,640	$709.33
1 Bred Yearling	300	300.00
1 Heifer calf over 3m	610	610.00
11 Bulls over 3m	7,510	682.73
28 Animals	$19,450	$694.64

The 1956 International Holstein Sale held in the cattle barn at the International Dairy Show in Chicago on October 13, lacked the fireworks of previous years although prices reached the $2000 mark.

High for the sale was the first animal in the ring, the beautiful uddered Eilloc Regal Magician that was 3d prize 2-year-old in the International Show for Archambault Farms, Woodworth, Wis. This Rosafe Magician (VG-GM) daughter out of a 700-lb. 2X "VG" Regal daughter went to Mrs. Alfred Stump, Garden Grove, Calif.

Mayers Mistress Karen, Christ Mayer & Son's fifth prize 4-year-old, was next in the price line at $1835 on the bid of Weco Farms, Sparta, Mich. Fresh since August 30th, she was reported milking 88 lbs. daily and looked the part. She is a maternal brother to the Res. All-American Bull Calf of 1955 but is by Creston Grand Majesty.

Two Pabst Farms entries broke into the four-figure bracket at $1500 and $1175. The higher price was received for the bull calf, Pabst Cyclone Burke, born August 8, 1955, and shown successfully at the Indiana State Fair and several other shows, being 3d at Waterloo and 5th at Chicago. His dam is Pabst Fobes Bloom, 687-lb. 2-yr-old full sister to Pabst Fobes Burke. The purchaser was H. Ralph Nugent, Bad Axe, Mich.

Pabst Leader Robur Piebe, a 2-year-old daughter of Wis Leader (EX-GM) bred to Pabst Leader, went to Highlander Farms, Lowell, Ind., at $1175 to head their purchase of four. Also to Highlander went the John Schacht heifer, Larrietta Wis Leader Babe, another Wis Leader daughter. She was milking well on AR, fresh since July 21st, and her heifer calf brought $240 in addition to the dam's $925 price.

The third prize junior yearling bull of the International Show, Mooseheart Signal, sold for $1425 to William J. Ford, Arlington Heights, Ill. Consigned by Flying Dollar Ranch, he is by Pabst Sir Roburke Rag Apple (EX-GM) and was showing a nicely blended shoulder with a very smooth top.

Others in the higher price ranges included the Elmwood Farms bull calf that was well up in the Chicago class, Skokie Benediction Royal, a son of the "VG" Skokie Princess Lill with 873.8 lbs. fat 4% test at 5 years and she a full sister to the National Champion sr. 2-yr-old, Lilith, with 932.8 lbs. fat on 2X. His price was $850 with the purchaser being F. S. Haas, the exporter from New York. The second Pabst Cyclone son from Pabst Farms went to Mowry Farms, Pennsylvania, at $700.

There were several other choice selections selling for less money that should turn out to be bargains for their purchasers.

The sale was managed by W. L. Baird, Waukesha, Wis., and auctioneers were A. C. (Whitey) Thomson, who cried the entire sale, Leland Osborne, Glenn Casey, Dave Bachman and W. A. Shipley. Buyers' list follows:

—R.H.H.

Mrs. Alfred Stump, Garden Grove, Calif.
Eilloc Regal Magician (10-53) ... $2000
(Archambault Farms, Woodworth, Wis.)

Weco Farms, Sparta, Mich.
Mayers Mistress Karen (2-52) ... 1835
(Christ Mayer & Son, Slinger, Wis.)

H. Ralph Nugent, Bad Axe, Mich.
(M) Pabst Cyclone Burke (8-55) ... 1500
(Pabst Farms, Inc., Oconomowoc, Wis.)

William J. Ford, Arlington Heights, Ill.
(M) Mooseheart Signal (2-55) ... 1425
(Flying Dollar Ranch, Fond du lac, Wis.)

Highlander Farms, Lowell, Ind. (4)
Pabst Leader Robur Piebe (4-54) ... 1175
(Pabst Farms Inc.)
Larrietta Wis Leader Babe (1-54) ... 925
(John Schacht, Oconomowoc, Wis.)
Pabst Raven Bar Bess (9-54) ... 625
(Pabst Farms, Inc.)

F. S. Haas, Atlanta Beach, N. Y.
(M) Skokie Benediction Royal (3-55) ... 850
(Elmwood Farms, Lake Forest, Ill.)

Mowry Farms, Roaring Spring, Pa.
(M) Pabst Cyclone Beau (11-55) 700
(Pabst-Knutson, Oconomowoc, Wis.)

John J. Flad, Madison, Wis.
Skokie Creation Barbara (8-54) 640
(Elmwood Farms)

Bonnie Flatness, Morris, Ill.
Future Hope Commander Mistress (1-56) ... 610
(Ralph H. Draeger, Future Hope Farm, Ft. Atkinson, Wis.)

A. Clifford Beckwith & Donald Ernzen, Leavenworth & Easton, Kansas
(M) Gray View Burke Skylite (6-55) ... 600
(Harvey A. Nelson & Sons, Union Grove, Wis.)

John Cunningham, Jr., Palo, Ill.
(M) Mooseheart Star Dust (1-55) 525
(Mooseheart, Mooseheart, Ill.)

Harold C. Weldy, Wakarusa, Ind.
(M) Burke B F Admiral Chief (4-55) ... 450
(Bristol Farms, Dr. & Mrs. Herbert Lothe, Bristol, Wis.)

Robert Hall, Auburn, Ill.
Mooseheart Rocinda Bess Modest (8-54) ... 460
(Mooseheart Farms)

Henkeview Farms, Tinley Park, Ill.
Hickory Creek Miss Ormsby (3-52) ... 430
(A. C. Thomson, Oak Dell Farm, Elgin, Ill.)

Doug. Parrish, Paris, Ky.
Colanthus Hiemke Sue (7-54) ... 425
(Elsie L. Cooper, Crestwood, Ky.)

Canada Farms, Jamestown, Ind.
Ravenglen Etta Triune (7-54) ... 425
(Ravenglen Farm, Robert L. Hunter, Antioch, Ill.)

Richard May, McHenry, Ill.
(M) Prince Don Darky Joinka (7-55) ... 400
(Archambault Farms)

George Clausen, Kenosha, Wis.
(M) Elkhart Reflection Mickey (8-55) ... 400
(Wm. A. Hayssen, Lakeside Farm, Elkhart Lake, Wis.)

W. L. Baird, Waukesha, Wis. (4)
Honeywood Leader Pinky (10-54) 400
(Elmer Krull Est., Lake Mills, Wis.)
Wis Spirit (7-54) ... 400
Pinehurst Jane Knight (8-54) ... 400
(Pinehurst Farms, Sheboygan Falls, Wis.)

Other buyers were: Melvin J. Heisner, Peotone; Kenneth Landwear, Dundee, Ill.; Ralph Vinger, Argyle; Howard E. Miller, Janesville, Wis.

Statistical data furnished by W. L. Baird, Waukesha, Wis.

Two of the International Sale Tops

EILLOC REGAL MAGICIAN
Top animal in the sale at $2,000, on the bid of her breeder, Mr. and Mrs. Alfred Stump, Garden Grove, Calif. Consigned by Archambault Farms, Woodworth, Wis. She was the third prize 2-year-old at the International Dairy Show.

MAYERS MISTRESS KAREN
Second high priced animal at $1835, to Weco Farms, Sparta, Mich. She was bred and consigned by Christ Mayer & Son, Slinger, Wis. She was 5th prize 4-year-old in the Chicago show.

Kansas State Fair

Hutchinson, Sept. 19 – A. R. Cornelison, Judge

The Holstein show at the 1956 Kansas State Fair was one of the smallest in recent years. Eighty-four head paraded through the open classes and 15 of these were exhibited by three Missouri breeders. Many of the breeders who came for the judging said their cattle weren't in shape and they were too busy scraping together some feed. Yet, Luther Shetlar, from Conway Springs, took another slant by stating, "I decided to show this year because it's too dry for any field work." And Luther did all right, especially with his daughters of Posch Crystella Tidy, as he won the Senior Get of Sire, Dairy Herd, Three Best Females, and stood well up in several of the individual classes.

When it came to winners the Missourians walked away with a big share of the honors. They showed both grand champions, junior champion female, nine of the seventeen blues, and had five animals in second place.

The day started off with Bob Plank, Garden City, Missouri, winning the bull calf class on a large calf with good spring of rib and straight legs. In second place was a grandson of Leader, shown by Bowmans at Larned. The All-Kansas Senior Yearling, Lakefield Fond Hope, exhibited by Jack Carlin and owned jointly with McVay, Evans, and Hughs, was a close winner over Plank's All-Missouri bull. The winner showed a definite advantage in the rump, especially width at the pins, and a flatter more open rib; while the bull in second had the edge in sharpness of shoulder and stronger pasterns.

There were but two 2-year-old bulls with Ann Carlin's entry going over one shown by Claude Romine on strength of topline and general dairyness and sharpness. Only one aged bull was shown and that was Plank's Seluhm Triune Mo. Boy. This well balanced, sharp, stylish bull went on to Senior and Grand Champion honors. Judge Paul Cornelison of Missouri went to the senior yearling son of Fond Hope and out of the Lakefield "Delight" family for his Junior Champion and Reserve Grand Champion.

Plank made a clean sweep of the heifer classes on three daughters of his champion bull. These perfectly fitted heifers all showed the same balance, style and flash. Burgesons of Grandview, Missouri, came in second on both the heifer calf class and the junior yearling class. In the senior yearling class the Plank entry won on cleanness and smoothness over Jack Carlin's big heifer out of his well known "Showgirl" cow. These two heifers were named Junior Champion and Reserve Junior Champion Females respectively.

In the Junior Gets, Plank had five offspring out of his champion bull that had taken four blues and one red, so he took that class quite easily. Jack Carlin's get of Hickory Creek Favorite was second and in third place was Hugh Bowman and Sons of Larned on a young group out of Wis Ideal Leader.

The afternoon program started with Burgeson's All-Missouri aged cow Thamesvale Belle heading her class. She won on her marvelous udder, especially in the rear attachment, her depth of rib and general balance. This same cow went on to win the Best Udder Class, and was also named Senior and Grand Champion Female. Jack Carlin's pair of tremendously big, deep bodied cows stood second and third in the aged cow class.

Burgesons came back in the four year old class with a winner that was just springing up, having tremendous bloom, depth of body and smoothness in the shoulder region. In second was Luther Shetlar with one of his Tidy daughters who stood out for size and strength of udder attachments.

Suanne Torkelson's All - Kansas three year old, TT Don Queenie Penny, was an easy winner in her class, and was later named Reserve Champion Female. She was showing stale and a little slack in rear udder, but beyond that is hard to criticize. The All-Missouri three year old owned by Selken and Rages was in second place. Being just fresh, she was lacking in body and was somewhat quartered in her udder.

Judge Cornelison admitted he had trouble in working his two year olds. Lauren Enns' high scoring Silverfield Wis Homestead was a fairly easy winner due to her shapely udder, depth and sharpness.

As previously stated, Luther Shetlar won the three larger group classes. Suanne Torkelson used her first prize three year old and eighth prize heif-

(Please turn to page 56)

WINNERS AT TOPEKA AND HUTCHINSON

ART JEN PERFUMER DINA
First prize aged cow, senior and grand champion at Kansas Free Fair, for Matt Roeder, Seneca, Kans.

TABUR SYLV O GRAM PEG
First prize 4-year-old at Kansas State Fair. Shown by T. A. Burgeson, Grandview, Mo.

SILVERFIELD WIS HOMESTEAD
First prize 2-year-old at Kansas State Fair, shown by Lauren Enns, Hillsboro, Kans.
Kansas Free Fair:

KATHERINE CHALLENGER DOTTIE
First prize 2-year-old at Kansas Free Fair, 1st and grand champion at Central Kansas Fair, 2nd at Kansas State Fair. Owned by Arthur Beach & Sons, Smolan, Kansas.

ABOUT A COW

SENSATION HIGHLINE
O EVA
2y 315d 2X 15,500m. 3.91% 606f
(SA)
1st 3-Yr-Old at the 1956
E. N. Y. B & W Show

She is a daughter of Omega whose first 10 daughters average 3.95%, with plenty of milk. She is from our **strongest cow family,** noted for legs, udders and high test.

Eva is fresh with a bull calf by Jule Admiral Crescent King. He's a beauty and we offer him to a breeder who wants to plan ahead. We'd like to send you his pedigree or have you come to see him.

WIGSTEN'S HIGHLINE FARM

Murray and Warren Wigsten
PLEASANT VALLEY, N. Y.
Accredited Certified

VARECA POSCH ORMSBY FOBES

He is our VG-SMT sire.

We were gratified by the showing of his daughters at the 1956 Kentucky State Fair. In one of the strongest shows there in many years, three of his daughters won second in Best Three Female class, next to Elmwood.

His four daughters won 4th in senior get of sire, 5th in dairy herd (1st for Kentucky), his 3-yr-old daughter placing sixth was 4th best udder, (1st for Kentucky); a 2-yr-old daughter was 4th (1st for Kentucky).

Knob Lick Farm

W. O. PAYNE, Owner
RAY BERCHTOLD, Herdsman
Danville Box 281 Kentucky

KANSAS STATE FAIR

(Continued from page 55)

er calf to win the Produce of Dam. Shetlar also came in second in this class. The Central District, with entries by Carlins, Beach, Schneider Brothers, and Enns, repeated last year's win with their district herd.

Reported by National Fieldman Deane T. Skogman.

Bull Calf
1. Ledarno Mo Boy Mars, Plank & Pank, Garden City, Mo.; 2. Bo-Can Leader Masterpiece, Hugh Bowman & Sons, Larned; 3. Marlyn Challenger Captain 1272205, Arthur Beach & Sons, 2. Ledarno Missouri Boy Chip 1239414, Smolan; 4. Torks Forester Dixie Dean 1265075, Clarence Torkelson, Willis.

Bull Yearling
1. Lakefield Fond Hope 1243697, J. W. Carlin Hilltop Holstein Farm, Smolan; 2. Ledarno Missouri Bay Chip 1239414, Plank & Plank; 3. R & L Tex Burke Senator 1258397, Lauren W. Enns, Hillsboro; 4. Macksimum Francis Hope 1260175, Plank & Plank.

Two-Year-Old Bull
1. Carlins Hilltop Favorite Pat, Ann and Gilbert Runquist, Smolan; 2. M. H. Farms Re Echo Bert, Claude Romine, Isabel.

Three-Year-Old Bull
1. Seluhm Triune Mo Boy 1171946, Plank & Plank.

Junior & Reserve Grand Champion Bull
Lakefield Fond Hope 1243697, J. W. Carlin Hilltop Holstein Farm.

Reserve Junior Champion Bull
Ledarno Missouri Boy Chip, Plank & Plank.

Reserve Senior Champion Bull
Carlins Hilltop Favorite Pat, Ann & Gilbert Runquist.

Senior & Grand Champion Bull
Seluhm Triune Mo Boy 1171946, Plank & Plank.

Heifer Calf
1. Ledarno Missouri Girl Blossom 4104632, Plank & Plank; 2. Tabur Reward Cecilia, T. A. Burgeson, Grandview, Mo.; 3. Carlin's Hilltop Maestro Beauty 4171342, Ann Carlin Hilltop Holstein Farm; 4. Bo-Can Leader Maggie, Hugh Bowman & Sons; 5. Sunbeam Supreme Miss Lilly, Alfred M. Schmidt, Peabody, Kansas; 6. Knudsons Sargeant Nina 4079654, Tommy Knudson, Horton.

Junior Yearling Heifer
1. Ledarno Black Beauty 4171243, Plank & Plank; 2. Tabur Supreme Alice 4078633, T. A. Burgeson; 3. Bo-Can Leader Belle, Hugh Bowman & Sons; 4. Canary Carnation Julia 4048685, Virgil Lee Klassen, Hillsboro; 5. Mar-Ridge General Penny 4025302, Matt Roeder, Seneca; 6. Bo-Can Leader Ruby, Hugh Bowman & Sons.

Senior Yearling Heifer
1. Ledarno Iowa Supreme Twinkle 3943150, Plank & Plank; 2. Carlins Hilltop Miss Memphis 3993943, J. W. Carlin Hilltop Holstein Farm; 3. Carlin's Hilltop Favorite Carol 3993944, J. W. Carlin Hilltop Holstein Farm; 4. Knudson's Sargeant Star 4006860, Tommy Knudson; 5. Ace Ellamae Rag Apple 3990205, Larry E. Bengtson; 6. Higher View Lucky Lena, Higher View Dairy Farm, Hays.

Two-Year-Old Cow
1. Silverfield Wis Homestead, Lauren Enns; 2. Katherine Challenger Dottie 3749172, Arthur Beach & Sons; 3. Torks Forester Dixie Diana 3847294, Clarence Torkelson; 4. Kansa P.B.A. Pansy, Schneider Brothers; 5. Roburke Successor Lou, T. A. Burgeson; 6. Higher View Crescent Whitie 3888666, Higher View Dairy Farm.

Three-Year-Old Cow
1. TT Don Queenie Penny 3825677, Suanne Torkelson, Everest; 2. Seluhm Fobes Linda Beauty, Selken & Rages, Smithton, Mo.; 3. Shetlars Tidy Lad Gretta, Luther Shetlar, Conway Springs; 4. Shetlars Tidy Canary Joan, Martin Shetlar, Conway Springs; 5. TT Transmitter Gloria Ginger 3624463, Thomas Torkelson; 6. Higher View Princess Whitie 3726276, Higher View Dairy Farm.

Four-Year-Old Cow
1. Tabur Sylv-O-Gram Peg 3596-448, T. A. Burgeson; 2. Shetlars Tidy Pontiac Sal, Luther Shetlar; 3. Philmar Star Ruby Perfection 3532510, Harlan Phillips, Mayetta; 4. Shetlars Lad Mary Joyce, Luther Shetlar; 5. Tabur Sylv-O-Gram Norine, T. A. Burgeson; 6. Shetlars Tidy Lady Pearl, Luther Shetlar.

Five-Year-Old Cow
1. Thamesvale Belle 3492766, T. A. Burgeson; 2. Carlins Hilltop Priscilla 2836271, J. W. Carlin Hilltop Holstein Farm; 3. Carlins Hilltop Lad Show Girl 3275697, J. W. Carlin Hilltop Holstein Farm; 4. Art-Jen Performer Diana 3354188, Matt Roeder; 5. TT Transmitter Burke Dorothy 3426097, Herman Torkelson; 6. Peggy Leeholm Rag Apple, T. A. Burgeson.

Reserve Junior Champion Heifer
Carlins Hilltop Miss Memphis 3993-943, J. W. Carlin Hilltop Holstein Farm

Junior Champion Heifer
Ledarno Iowa Supreme Twinkle 394-3150, Plank & Plank.

Senior & Grand Champion Heifer
Thamesvale Belle, T. A. Burgeson.

Junior Get of Sire
1. Get of Seluhm Triune Missouri Boy 1171946, Carl & Tommy Knudson; 2. Get of Hickory Creek Favorite 111-2081, J. W. Carlin Hilltop Holstein Farm; 3. Get of Wis Ideal Leader 118-8528, Hugh Bowman & Sons; 4. Get of Knudson's Top Sargeant Patrick 121-524, Carl & Tommy Knudson; 5. Get of Smoky Hill Wis Josie Billy 118-4134, Lauren W. Enns.

Get of Sire
1. Get of Posch Crystella Tidy, Luther Shetlar; 2. Get of Hickory Creek Favorite 1111081, J. W. Carlin Hilltop Holstein Farm; 3. Get of Sir Transmitter Majesty 955801, Clarence, Herman Torkelson, Suanne Torkelson, Willis, Ks. & Everest, Ks.

Produce of Dam
1. Produce of TT Transmitter Gloria Queen 3426099, Suanne Torkelson; 2. Produce of Shetlars Pearl Inka, Luther Shetlar; 3. Produce of Seluhm American Venice, Plank & Plank; 4. Produce of Harjean Bursade Crystal, Danny Sloan, Cleveland; 5. Produce of Seluhm Triune Peach, Plank & Plank; 6. Produce of Carlin's Pabst Babe, J. W. Carlin Hilltop Holstein Farm.

Best Udder
1. Thamesvale Belle, Burgeson Farm; 2. Shetlars Tidy Pontiac Sal, Luther Shetlar; 3. Silverfield Wis Homestead, Lauren Enns; 4. Shetlars Tidy Lady Gretta, Luther Shetlar; 5. Shetlars Lad Conway Joyce, Luther Shetlar; 6. Art Jen Performer Dinah, Matt Roeder.

Best Three Females
1. Luther Shetlar; 2. Plank & Plank; 3. J. W. Carlin Hilltop Holstein Farm; 4. T. A. Burgeson; 5. Lauren W. Enns; 6. John Carlin.

Dairy Herd
1. Luther Shetlar; 2. T. A. Burgeson; 3. Northeast Dist.; 4. J. W. Carlin Hilltop Holstein Farm; 5. Herman Torkelson; 6. South Central Dist.

District Herd
1. Central 2. South Central; 3. Northeast.

APPRECIATED COMMENT

"The **World** gets better with each issue. The best edited magazine among the many coming to me."

Ralph A. Hayne
Elgin, Ill.

Grandin Bros. Corp., Jamestown, N. Y. announces the purchase of the dairy feed business of the D. H. Grandin Milling Co. The recently formed corporation will continue to specialize in the manufacture of the same premium flaked, pelleted dairy feeds, also the identical dairy feeds including Happy Calf Milk Replacer, Calf Starter and a full variety of rations for older stock.

1956 EARLVILLE "INVITATIONAL" SALE

60 Selected Registered Holsteins

HAND-PICKED BY LEO R. BLANDING —

Every Milking Animal from 500 to 920 lbs. Fat — All Heifers from Dams with 600 to 909 Fat!

WEDNESDAY, DECEMBER 5 — EARLVILLE, NEW YORK

Sale Will Start 11 A. M. Sharp! — Dinner Available — Comfortable Pavilion

● ALL Selections To This Date Are Eligible for Shipment Anywhere! ●

EARLVILLE INVITATIONAL — DECEMBER 5

This Sensational Elmwood Heifer Sells!

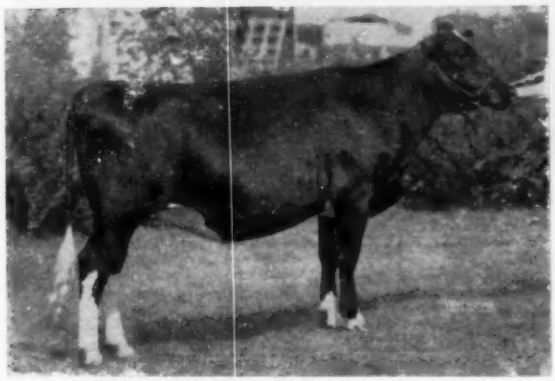

SKOKIE CREATION GIRLIE Sept. 18, 1954
Member, 1st Jr. Get at Waterloo, 1956 and 2nd Sr. Yrlg., Illinois B & W Show, 1956. By Ravenglen Creation "E" (his 3 nearest dams all "E"). Her dam is 84 pt. Pond Gate Famous Lucky Girl with 783 fat, 4½y, 3X, 4.1%, she by Curtiss Candy Ovation from a 681-lb. dam; next dam 756 lbs. Tremendous pedigree, and a lovely heifer. Due Dec. 29 to Skokie Golden Cross (he out of "E" 1046-lb. Dunloggin Golden Princess).
— Elmwood Farms, Lake Forest, Ill.

REGULAR EARLVILLE SALE — DECEMBER 6

ALSO FROM ELMWOOD FARMS COMES A DAUGHTER OF DUNLOGGIN MISTRESS GRACIOUS' FULL SISTER!
Skokie Stylist Grace, a lovely 2-year-old that will be just fresh. Daughter of Skokie Prince Stylist and her dam is Skokie Mistress Grace "VG" with 770 fat, 19920 milk, 4½y, 3X, 3.9%. The dam is by Dunloggin Woodmaster out of Dunloggin La Grace and therefore full sister to $10,000 Dunloggin Mistress Gracious and $7,200 Dunloggin Mistress Grace.

TWIN DAUGHTERS OF DUNLOGGIN FOND ANNA BY CURTISS CANDY INVINCIBLE FROM BROAD ROCK!
A beautiful dark-colored pair of heifers born June 28, 1956. Their dam, Dunloggin Fond Anna has 909 fat and 24323 milk, 3X, 3.7%. Dam's dam is maternal sister to the dam of "E" 1487-lb. Erindale Dunloggin Anna. The sire, Curtiss Candy Invincible has three 1000-lb. Dunloggin cows as his dam and granddams. A marvelous Dunloggin pedigree.

A 794-LB. MONTVIC RAG APPLE NOBLEMAN DTR.!
Westlea Countess Edith has 794 fat at 5½ yrs., 2X following a 787-lb., 2X, 4.4% 4-year-old record. Will be fresh by Logwood Mister Laddie.
— Isis Farms, Brewster, N. Y.

That Great "Duke" Dtr. From Harden's

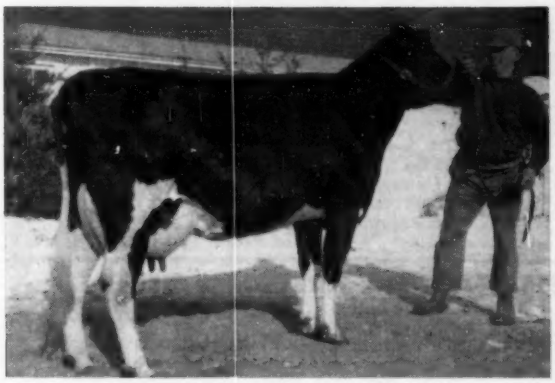

HARDEN FARMS DUCHESS IONE

336d	3y4m	3X	22160	4.0%	881.0
(Still on test—will go well over 900 fat)					
352d	2y3m	3X	20550	3.8%	770.8
305d	2y3m	3X	19029	3.7%	698.8

(Second high in New York State)
Sensational daughter of Pabst Reburke Duke from "E" 815-lb. Inka Pontiac Star. Maternal sister a 1018-lb. N. Y. State Grand Champion. Due on Dec. 10 to Dunloggin King Var. Watch next World for more details on her.

HER "RAVEN" DAUGHTER DUE IN FEB. TO PABST REGAL SELLS — FROM PABST FARMS!

PABST FOBES ROBEETS

AR - 365d	2Y	3X	17461	3.9%	686.5
(Again on test at 4 years with 531 fat, 231 days)					

A Pabst Sir Regal Fobes dtr. from a "VG" 745-lb. dtr. of "Roamer" — next dam "VG" 798-lb. "Burke." **HER DAUGHTER SELLING** is Pabst Raven Fobes Beets (Dec. 23, '54) by Weber Hazelwood Burke Raven (GM-E). Due in Feb. to Pabst Regal (GM-E). **—Pabst Farms, Oconomowoc, Wis.**

See next two pages for more "Invitationals"

R. AUSTIN BACKUS, INC. **Sale Managers & Auctioneers** **MEXICO, N. Y.**

The EARLVILLE INVITATIONAL Sale

1956 EARLVILLE "INVITATIONAL" SALE

FIRST PRIZE SENIOR YEARLING HEIFER AT EASTERN STATES EXPOSITION SELLING!

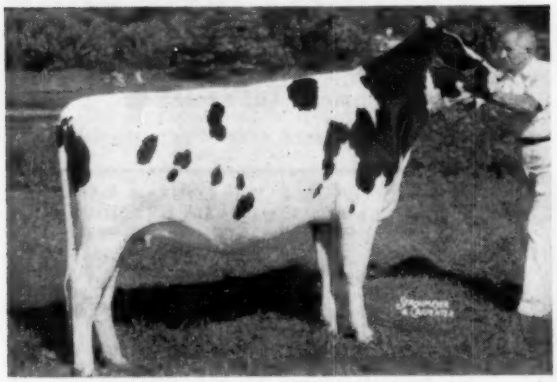

FREEBAER R A CAVALIER (11-26-54)
1st Senior Yearling at Eastern States, 1956 and 2nd Senior Heifer Calf, Eastern States, 1955. Daughter of Freebaer Rag Apple Brave (twice Gr. Champion at Est. Sts.) from a 612-lb., 3y, 2X granddaughter of Montvic Rag Apple Cavalier. 1st animal to leave Freebaer bred to Cochran Sovereign Baron, great young herd sire. Due Dec. 23.
—Freebaer, Ft. Plain, N. Y.

A "VG" DAUGHTER OF THIS "EX" COW SELLS

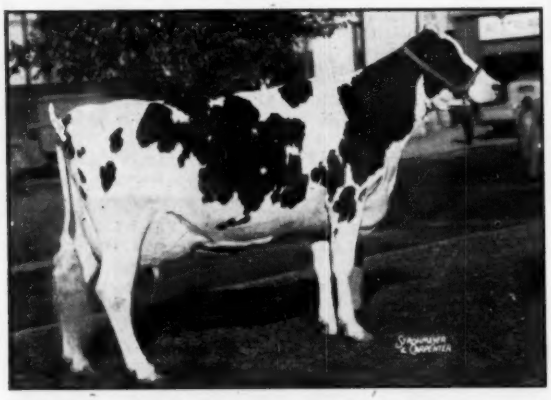

WINFARM DIRECT BABILDA "EX"
Best Uddered Winner, N. Y. State Fair, 1951.
HT - 365d 7y 2X 20779 3.5% 719
Lifetime total over 160,000 lbs. milk.
Her "VG" daughter selling is by Winfarm Eathel Aristocrat (he out of a 900-lb., 2X cow) and has 623 fat and 17972 milk, 4y, 2X. Animal selling is due sale time to Win-Farm Inka Model, sire 1st 2-year-old, Est. Sts., 1956.
Huntting Winans, Jr., Pine Plains, N. Y.

★ ★ Early Features ★ ★

Dutch Corner Adell Sovereign
365d 4y 3X 18235 4.1% 742.0
A daughter of Sovereign Commander Antonio with a real "Tony" udder. Will be fresh to LYON BROOK WALLIE QUEEN and calf will sell.
— R. Y. Walrath, E. Springfield, N. Y.

Nicolk Chieftain Hannah
312d 6y 2X 18360 3.9% 707.0
Dtr. of Ceydermead Ollie Chieftain (GM-VG) from 111,000-lb. lifetime cow. Due sale time to 701-lb. proven sire.
N. H. Kolk, Goshen, N. Y.

Windycrest Antha Beau
365d 5½y 2X 17680 3.7% 659.8
By an intensely Rag Apple-bred sire. Will be fresh to a Sir Bess Ormsby Fobes Dean son and calf will sell.
Roy Bardwell, Tully, N. Y.

Bairdlea Deen Tessie
355d 5y 2X 17450 3.7% 644.0
345d 4y 2X 16402 3.9% 637.3
Dtr. of Harden Farms Deen 12 from Dunloggin Standard dam. Due sale time to Bairdlea Master Standard.
P. M. Baird & Sons, Chester, N. Y.

Machold Valdessa Laura Pride
365d 28m 2X 14540 3.9% 561.5
"Nicest consignment I have ever seen from the Machold Farms."—Leo Blanding. Sensational . . . by an own son of Dunloggin King Var. Due December 12.
—Machold Farms, Ellisburg, N. Y.

Lemax Ormsby Persistance
353d 6y 2X 16423 3.9% 654.0
Dtr. of Osborndale Sir Picbe Ormsby, due sale time to Glenoden Dusty Hill Jo.
— L. E. Maxfield & Sons, N. Hartland, Vt.

Van Horne Cockrobin Sarah
365d 27m 3X 18220 589.0
Dtr. of Harden Farms Cockrobin (Canary's son) from an 811-lb. 4-year-old dtr. of Sensation Marathon Lad. Will be fresh to Pabst Repride Glen and calf will sell.
Van Horne Farms, Van Hornesville, N. Y.

. . . . . NOTE THE QUALITY OF THESE BEAUTIFUL FIRST CALF HEIFERS !

C. H. Davis, N. Franklin, Conn. — Dtr. of Osborndale Quality Symbol from 739-lb. dam. 2d dam has 838 fat. Due sale time to son of World Champion, Genodale Pride Ormsby.

Howard Sisson, Sherburne, N. Y. — Lovely heifer from 616-lb., 3y, 2X dam — due right at sale time to son of 1319-lb. Hamaret Queen Prospector.

Benj. H. Brow, Slocum, R. I. — By 923-lb. sire from 796-lb., 4-yr-old dam. Both dam and sire's dam are sisters to 1134-lb., 2X "Ariel." Due Dec. 12 to a son of 923-lb. dam.

Lawrence Bros., Binghamton, N. Y. — A Jr. Champion show heifer from a Grand Champion dam with 688 fat. She is by Pabst Roamer Jude and just a sensational thing!

Alfred J. Towles, Ellisburg, N. Y. — Dtr. of Cochran Sovereign Supreme from 606-lb., 13y, 2X dam. Due about sale time to 800-lb. sire.

WED. — DECEMBER 5 — EARLVILLE, N. Y.

The EARLVILLE INVITATIONAL Sale

Selling - Son of "Mistress Gracious" Full Sister!

SKOKIE CREATION WOODMASTER (7-4-55)
Son of "E" Ravenglen Creation, sire of 1st Jr. Get at Waterloo, 1956. Five of the 1st 10 2-year-old "Creation" daughters are "VG". His own "VG" dam, Skokie Mistress Grace has 770 fat, 19920 milk, 4½y, 3X, 3.9% and she is a full sister to Dunloggin Mistress Gracious and Dunloggin Mistress Grace. — **Elmwood Farms, Lake Forest, Ill.**

Her 1st Prize Son at East'n. States Sells!

ALCARTRA FRAN-LEE LASS "EX"
All-Canadian 3-year-old, 1951 and Reserve All-Canadian 4-year-old, 1952. Best Udder at Canadian Royal, 1951 and Twice dam, 1st Produce, Eastern States.
AR — 365d 5½y 3X 18580 3.5% 665.9
HER SON SELLING was pictured in the Oct. 20 World. He was born Aug. 1, 1955, and was 1st at Est. States. His sire is the Reserve All-Canadian Hunterholm Rag Apple Supreme. **Freebaer, Ft. Plain, N. Y.**

His Son From Pabst-Knutson!

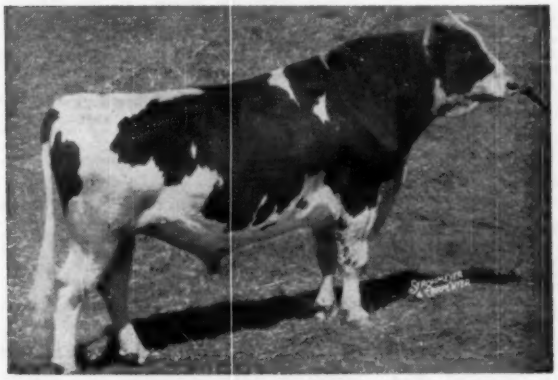

WIS LEADER (GM-E) ($13,000)
"Leader's" Get was 1st at Waterloo in both 1955 and 1956. His daughter, "Inga" has been Grand Champion at both Waterloo and Chicago this year. **HIS SON SELLING** was born July 5, 1956. Dam of bull selling is "VG" Pabst Reburke Star with 723 fat and 20741 milk at 2 years, 3X, she by Pabst Regal. Second dam is an "E" 938-lb. daughter of Wisconsin Admiral Burke Lad.
Pabst-Knutson, Oconomowoc, Wis.

MALLARY FARM Consigns . . .

The Son of

MALLARY FARM CLOVER POSCH

(VG - 87 points)

6y	365d	3X	18695	4.4	820.7
3y	365d	3X	18170	4.5	812.8
4y	365d	3X	18797	4.3	806.5

(Vermont State Champion)

Now finishing her fourth 800-lb. fat record!

This great dam is a daughter of Montvic Posch Rag Apple 2d from an 840-lb. 4.1% VG daughter of Montvic Posch Rag Apple.

The bull selling was born Nov. 26, 1955. He is sired by Mooiebell Sovereign Sunrise, whose dam has 1121 lbs. fat, 4% test.

— Mallary Farm, Bradford, Vt.

MORE OF THE GREAT ONES TO BE SOLD!

Watch next World for picture of a lovely "VG" cow from **Mallary Farms** . . . a 574-lb., 3½y, 2X, 4.1% dtr. of Wimbledon Ollie Emperor from **Elmer E. Libby, N. Attleboro, Mass.** . . . a 525-lb., 4% 4-year-old granddaughter of Montvic Chieftain 6th from **Aldo Panciera, Westerly, R. I.** . . . a 519-lb., 4½y, 2x dtr. of Freehall Lochinvar Burke due to Hedge Acreston Adean from **Vernvale Farms, Vernon, N. J.** . . . a 549-lb., 3.9% 3-year-old granddaughter of Dunloggin Mistress Pride from **Gerow Bros., Washingtonville, N. Y.**

WATCH NEXT WORLD FOR MORE DETAILS INCLUDING A CONSIGNMENT FROM OSBORNDALE AND A GREAT SOVEREIGN COCHRAN SON FROM PENNSYLVANIA. WRITE FOR YOUR CATALOG TODAY.

R. AUSTIN BACKUS, INC. Sale Managers MEXICO, N. Y.

South Dakota State Fair

Dairy cattle numbers were up 80 head for all Dairy breeds in the 1956 show and 11 more herds were shown than in 1955. In the Holstein Show the trend was somewhat the same with 24 exhibitors and 88 head shown as compared to 22 exhibitors and 92 head in the 1955 show. This year Spies & Lein of Graettinger Iowa were the only out of state Holstein exhibitor while in 1955 there were three from out the state. The 1956 State Fair was a strong show by more local showmen. Yankton State Hospital were out again after being away from the shows for nearly 10 years. This year's string were fitted by Duane Wosje of Volga, S. D. and he did a remarkable job in keeping up a fine display for the Yankton Institution. Plankington State Training School were at the Show for the first time with three head. There was keen interest in this years show from the Juniors who had held their show on Monday—14 Juniors brought animals in the open classes and two came thru on top; Duane Liebe, Milbank topped the Heifer calf class and Reed & Judith Beier of Sioux Falls took the blue with their Junior yearling heifer —both these animals were chosen to go to Waterloo with the State Herd.

Emery Bartle, Dairy Department, South Dakota State College, was getting a good initiation as the new superintendent of Dairy Cattle—drawing a rainy day for Holstein Judging on September 5th so our breed had to be placed in the barns under crowded conditions. The Fair Board must and will be building a judging arena soon if this show is to grow. Judge Harvey Schwartz did his usual good job of lining up the classes even under the crowded and poorly lighted alley way in the barn.

The Bull show was up with 23 head out as compared to 22 last year. In the Calf Class 10 were shown and W. W. Friesen, Marion S. D. topped the class with his outstanding dairy bull Friesen D M Riga Model, a July calf with tremendous depth of body and a lot of Dairy Character—going on to the Junior Championship. His sire is Da-Co-Ton Jule Riga and the dam is the noted cow in the Friesen herd—Springrock Mercedes Ruby that has made several good records and last year as a Senior 4-yr-old in DHIA, 2X 365d made 27,260 M 3.6% and 989 fat.

Junior Yearling Bull (2)
1st to S. D. State Pen. with S. D. P. Mark Confident, another bull with a remarkable dam (So-Da-Pen Inka Papoose) who last year as a 6-year-old in DHIA made (2X) 365d 26,667. M and 837. pounds Fat.

Senior Yearling Bulls (5)
1st Redfield State Hospital with Redfield Prince Bettina, a December bull with strong top and extra good on his legs, sired by Skokie Prince Regent. 2nd. Spies and Lein and 3rd to Orrin Oviatt, Huron.

Two Year Old Bull (1)
S. D. State Pen with Ash Grove Crescent Star (1st prize here as a calf in 1954).

Aged Bulls (3)
1st—Redfield State Hospital, Redfield Regent Gypsie Fred (Senior and Grand Champion); 2nd—Dougherty & Riehle, Ash Grove Belle Bettina; 3rd—Marvin Buller, Da-Co-Ton Jule Riga (sire of Jr. Champion bull and 3rd place heifer calf.)

Heifer Calves (18)
1st—Duane R. Liebe, Milbank, Gypsie Regal Aaggie Bessie, sired by Gypsie Regal Commander and bred by Leo Klein, Watertown, S. D.; 2nd—Spies & Lein, Spies Homestead Ace Lilly; 3rd Marvin Buller, Silver Dale Connie C. Riga; 4th—Spies & Lein; 5th—Redfield State Hospital.

Junior Yearling Heifers (11)
1st—Reed & Judith Beier, Sioux Falls, Health Farm Crescent Lass Corn; 2nd—Redfield State Hospital, Redfield Donna Model; 3rd—Spies & Lein, Spies Homestead Ace Alma; 4th —John Even & Sons, Bushnell, S. D., Miss Dictator Burke; 5th—Yankton State Hospital, Yankton Re Segis Yyons Femco.

Senior Yearling Heifers (14)
1st—Spies & Lein, Johanna Spies Homestead Ace (Junior Champion Female). This remarkable heifer is a daughter of Spies Carnation Joleen (E) and twice Grand Champion at the South Dakota State Fair 54-55 and Jr. All-American 4-year-old '55. 2nd—Spies & Lein, Spies Homestead Ace Star; 3rd—Lee Kucker, Strandburg, Strube Pabst Goldie; 4th—Yankton Goldie Aaggie, Yankton State Hospital; 5th—W. D. Friesen, Friesen Riga Dot.

Two-Year-Old Cows (7)
1st—Marvin Buller, Marnest Pride Kathy Paula (sired by Governor Pride Transmitter—a Gold Medal Sire); 2nd —Spies & Lein, Regal Magic Jennie; 3rd—Yankton State Hospital, Yankton Goldie Louise; 4th—Redfield State Hospital; 5th—Redfield State Hospital.

Three-Year-Old Cows (5)
1st—Dougherty & Riehle, Redfield Joan Bettina; 2nd—Redfield State Hospital; 3rd—Yankton State Hospital, Yankton Linmeal Pietje Mutual; 4th—Spies & Lein, Spies Magic Ace Lady Geneva; 5th—Redfield State Hospital.

Four-Year-Old Cows (5)
1st—Redfield State Hospital, Redfield Segis Regent (Sr. and Grand Champion) sired by Skokie Prince Regent; 2nd—Spies & Lein, Spies Magis Ace Ruth; 3rd—Dougherty & Riehle, Tulare Bessie Gypsie; 4th—Yankton State Hospital, Yankton Goldie Pietje Johanna; 5th—Spies & Lein, Spies Magic Ace Linnella.

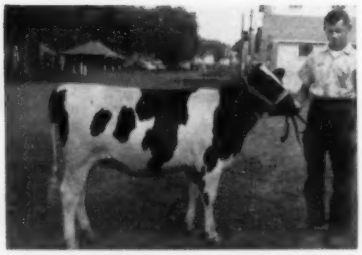

GYPSIE REGAL AAGGIE BESSIE
1st prize heifer calf at South Dakota State Fair, shown by Duane R. Liebe, FFA member from Milbank, S. D.

Aged Cows (7)
1st—Spies & Lein, Spies Carnation Joleen (E) showing dry; 2nd—Yankton Pietje Korndyke Prilly, Yankton State Hospital; 3rd—W. D. Friesen, Springbrook Mercedes Ruby; 4th—Redfield State Hospital; 5th—Dougherty & Riehle.

Junior Get of Sire (6)
1st—Spies & Lein, Sooland Carnation Beets Ace; 2nd—Yankton State Hospital, Marlow Renoun Alma Goldie; 3rd —W. D. Friesen, Da-Co-Ton Jule Riga; 4th—Redfield State Hospital, Skokie Prince Regent.

Senior Get of Sire (3)
1st—Spies & Lein, Spies Carnation Magic Ace; 2nd—Redfield State Hospital, Skokie Prince Regent; 3rd—Yankton State Hospital, Marlow Renoun Alma Goldie.

Dairy Herd
1st—Spies & Lein; 2nd—Yankton State Hospital; 3rd—Redfield State Hospital & School; 4th—Dougherty & Riehle.

Best Three Females Bred & Owned by Exhibitor.
1st—Spies & Lein; 2nd—Redfield State Hospital & School; 3rd—Yankton State Hospital; 4th—Dougherty & Riehle; 5th—S. D. State Penitentiary.

Best Udder
1st—Yankton State Hospital, 5-yr cow, Yankton Pietje Korndyke Prily; 2nd—Redfield State Hospital & School, (4-yr cow) Redfield Segis Regent; 3rd —Spies & Lein, (2-yr cow) Regal Magic Jennie;4th—Dougherty & Riehle (3-yr. cow) Redfield Joan Bettina; 5th —Dougherty & Riehl (4-yr cow) Tulare Besie Gypsie.

Produce of Dam
1st—Dougherty & Riehle, Ash Grove Piebe Vale; 2nd—Dougherty & Riehle, Ihde Tulare Fobes Ormsby; 3rd—Redfield State Hospital & School, Redfield Johanna Bessie Model.

There was close competition for the big Banners of the show with honors divided, with Spies and Lein taking the Premium Exhibitors Banner and Redfield State Hospital and School the Premier Breeder award.

—Show reported by Fieldman John H. Stewart.

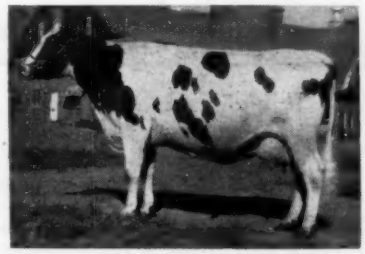

REDFIELD SEGIS REGENT
First prize 4-year-old, senior & grand champion at South Dakota State Fair. Bred and exhibited by Redfield State Hospital, Redfield, S. D.

REDFIELD REGENT GYPSIE FRED
First prize aged bull, senior and grand champion at South Dakota State Fair. Bred and exhibited by Redfield State Hospital, Redfield, S. D.

It's Time We Told You More About . . .

BRIGEEN GOLDEN FOREMOST "VG"

Brigeen Golden Foremost "VG"

1st Jr. Yrlg at Eastern States

His Dam

KEARSARGE HELEN DAUNTLESS

"Excellent"

8-0	357	2X	22,612	4.0	912.9
10-9	342	2X	21,270	(Inc)	900
6-10	365	2X	20,226	4.3	864
5-9	322	2X	18,446	4.2	780
9-3	365	2X	18,339	4.2	772
4-8	359	2X	15,441	4.1	634
3-5	365	2X	12,493	4.3	534

His Dam

One of His First Daughters to Calve is Best uddered at Eastern States Ex. as a 2-Year-Old

Full Sister to His Sire

BRIGEEN GOLDEN JACKIE

and Her Udder

1st 2-yr-old, State Black & White Show
1st & Res. Grand Champ., Maine State Fair
1st & Grand Champion at Windsor
2nd 2-yr-old & Winner, Best Udder Class Eastern States Exposition
1st & Res. Grand Champ., Oxford Co.
1st & Grand Champion at West Oxford

Milking 52 lbs. daily 3.7% on 2X after showing all fall. She is out of a Crete Tidy daughter.

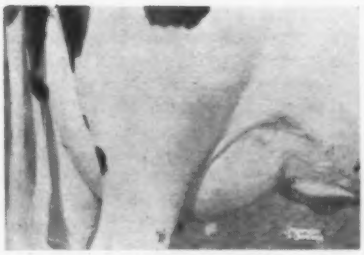

Full Sister to His Dam's Sire

DUNLOGGIN GOLDEN TIDY "EX"
She has an "Excellent" Mammary System.

Golden Foremost does not sire outstanding udders by accident

DAUNTLESS ADA DIRECT
8-11 365 3X 21,200 4.5 963
Highest record Baker Farm Dauntless daughter.

— *Other Winners Sired by Golden Foremost* —

. . . 2d and 7th junior yearlings at Eastern States

. . . Two of our 2d Prize "Best 3 Females" at Eastern States

. . . 7th Prize heifer calf at Eastern States

. . . 1st prize heifer calf, Maine State Black & White Show

. . . 1st prize & Grand Champion Yearling Bull, Brigeen Golden Ginger, at Kentucky Black & White Show. Owned by John Kalmey, Shelbyville, Ky.

. . . 1st prize yearling bull, Brigeen Foremost Lad, at Vermont Black & White Show for Sol Myers, Rutland, Vt.

GOLDEN FOREMOST is a DAUNTLESS-DUNLOGGIN to Watch!

Brigeen Farms

H. C. BRIGGS & SON
Turner, Maine

Look Ahead - -

with a Preferred Pedigree Sire

Here's One, Born August 10, 1956

S- "CRETE TIDY" (EX-GM) whose "Get" has won First three years at East. States Ex.

D- SHAWS TIDY AIM RUTH (GP)
A "Golden Tidy" from a Dauntless daughter

	2-7	365	2X	15,353	4.2	647
	3-8	258	3X	16,088	4.0	638
	4-8	66	2X	6,080	3.7	228 (Inc.)
Dam's dam:						
	4-10	355	3X	19,364	4.4	847

SHAW'S RIDGE FARM

Certified & Accredited
Calf Vaccinated

SHAWS DAUNTLESS CRETE TIDY
(EX-GM)

This Youngster is worth investigating.

HAROLD J. SHAW
Sanford, Maine

Tennessee State Fair

Four exhibitors battled it out for the prize money at the Tennessee State Fair this year, showing a total of 59 head. Elmwood Farms, Lake Forest, Illinois exported the lion's share of it, winning all but three of the blue ribbons. Henry Conklin of Plain City, Ohio won the 3-year-old class and showed the winning senior yearling bull to the junior and grand championship. John Stoffell & Sons, Knoxville, Tennessee won first prize with his bull calf, Stoffells Stylemaster Show Boy. Elmwood's 2-year-old bull, Skokie G Creation Coronet, not showing as well as he did the week before at Louisville, did not have the style to win the grand championship here over Conklin's Ohio Supreme Emperor yearling bull. Their senior heifer calf, Skokie G Creation Duchess, won the junior championship, and their aged cow, Plain View Cora Jewel, was the senior and grand champion female of the show. The other contending exhibitor was J. A. Hadley of Rutherford, Tennessee, who broke into the money in five classes.

Placings were as follows:

Bull Calf (3)
1. Stoffell Stylemaster Show Boy 1264310, John Stoffell & Sons, Knoxville, Tenn.; 2. Skokie Creation Mister 1274684, Elmwood Farms, Lake Forest, Ill.; 3. Skokie Creation Victor 1274685, Elmwood Farms, Lake Forest, Ill.

Junior Yearling Bull (2)
1. Skokie Benediction Royal 1251159, Elmwood Farms; 2. Skokie Supreme Champion 1263984, Elmwood Farms.

Senior Yearling Bull (3)
1. Ohio Supreme Emperor 1257557, William N. Conklin, Plain City, O.; 2. Skokie Creation Royalist 1240509, Elmwood Farms; 3. Stoffell Stylemaster Emperor, George Ashley, Sevierville, Tenn.

2 Year Old Bull (2)
1. Skokie G Creation Coronet 1232-246, Elmwood Farms; 2. Wis Spotlight 1218219, John Stoffell & Sons.

Junior Champion and Grand Champion Bull
Ohio Supreme Emperor 1257557, William N. Conklin.

Senior Champion Bull
Skokie G Creation Coronet 1232246, Elmwood Farms.

Heifer Calf (13)
1. Skokie Creation Duchess 4139085, Elmwood Farms; 2. Skokie G Creation Vicery 4183264, Elmwood Farms; 3. Skokie G Creation Clover 4096045, Elmwood Farms.

Junior Yearling Heifer (6)
1. Skokie Good Nan 3999939, Elmwood Farms; 2. Reflection Maple Lea Jen 3999938, Elmwood Farms; 3. Kaufman Linda Rogala 3953115, William N. Conklin.

Senior Yearling Heifer (8)
1. Skokie Return Geraldine 3913641, Elmwood Farms; 2. Skokie Good Papoose 3914486, Elmwood Farms; 3. Queen Lin-Con 3915838, William N. Conklin.

2-Year Old Cow (5)
1. Skokie Golden Creation Bessie 3864346, Elmwood Farms; 2. Nancy Monogram Duchess 3865095, Henry Conklin & Son; 3. Stoffel Stylemaster Delight 3842512, John Stoffell & Sons.

3-year-old Cow (6)
1. Roburke Echo Gertie 4119207, Henry Conklin & Son; 2. Skokie Golden Vickery 3637516, Elmwood Farms; 3. Skokie Golden Gracious Cora 3684071, Elmwood Farms.

4-Year-Old Cow (4)
1. Ideograph Uniforum Jet 3484944, Elmwood Farms; 2. Skokie Golden Joy 3425213, Elmwood Farms; 3. Ohio Sarah Dell 3694275, Henry Conklin & Son.

Cow 5 Years and Over (7)
1. Plain View Cora Jewel 2724579, Elmwood Farms; 2. Skokie Supreme Geraldine 3341222, Elmwood Farms; 3. Marbra Echo Roburke 4097016, Henry Conklin & Son.

Best Uddered Cow
Skokie Golden Vickery, Elmwood Farms.

Junior Champion Female
Skokie Creation Duchess 4139085, Elmwood Farms.

Senior and Grand Champion Female
Plain View Cora Jewel 2724579, Elmwood Farms.

Get of Sire (3)
1. Skokie Golden Prince, Elmwood Farms; 2. Ravenglen Creation, Elmwood Farms; 3. Carnation Stylemaster, John Stoffell.

Produce of Dam (6)
1. Skokie Princess Geraldine, Elmwood Farms; 2. Ohio Perfection Sarah, Henry Conklin & Son; 3. Skokie Gracious Cora, Elmwood Farms.

Dairy Herd
1. Elmwood Farms; 2. Henry Conklin & Son; 3. John Stoffell.

Robert L. Cain, National Fieldman.

Southeastern Fair

Fifty-three head of Holsteins were exhibited at the Southeastern Fair at Atlanta, Georgia and judged by George Taylor. John Stoffell and Sons of Knoxville, Tennessee won 13 of the 19 blue ribbons, with Ray Tidwell, Douglasville, Georgia taking four, and Mathis Bros. of Decatur, Georgia, two. Stoffell had both junior champions and the senior and grand champion bull. Ray Tidwell's first prize aged cow was senior and grand champion female. Winning animals were as follows:

Bull Calf (3):
1. Stoffell Stylemaster Show Box, John Stoffell & Sons, Knoxville, Tenn.; 2. Tidfarm Commander, Ray Tidwell, Douglasville, Ga.; 3. Mathis Admiral Crescent Fobes 1276606, Mathis Bros., Decatur, Ga.

Junior Yearling Bull (1):
1. Miller Farms Admiral Beauty 126-0307, Mathis Bros.

Senior Yearling Bull (3):
1. Creditvale Fond Lochinvar 1259197, Mathis Bros.; 2. Stoffell Stylemaster Emperor 1248502, John Stoffell & Sons; 3. Tidfarm Commander Challenger 125-2716, Ray Tidwell.

Two-Year-Old Bull (1):
1. Wis Spotlight 1218219, John Stoffel & Sons.

Senior and Grand Champion Bull
Wis Spotlight, John Stoffell & Sons.

Junior Champion Bull
Stoffell Stylemaster Show Boy, John Stoffell & Sons.

Senior Heifer Calf (14)
1. Princess Glenham Creator 4178109, John Stoffell & Sons; 2. Homestead Ciaranda Tootsie 4219338, Jerry Roberson, Washington, Ga.; 3. Canaan Fobes Countess Lucinda 4175883, Melba Davis, Rockmart, Ga.

Junior Yearling Heifer (7)
1. Stoffell Stylemaster Flossie 409-8474, John Stoffell & Sons; 2. Tidfarm Lucky Rosemon, Ray Tidwell; 3. Ann Lauxmont Wood Stardale, Bobby Breedlove, Monroe, Ga.

Senior Yearling Heifer (8)
1. Stoffell Stylemaster Rosetta 391-6071, John Stoffell & Sons; 2. Stoffell Stylemaster Gail 4013288, John Stoffell & Sons; 3. Tidfarm Commander Supreme 4016222, Ray Tidwell.

Junior Get of Sire (2):
1. Get of Carnation Stylemaster 107-5871, John Stoffell & Sons; 2. Get of

(Please turn to page 72)

THE BENTON FARMS COMPLETE DISPERSAL

AT BLAIRSTOWN, N. J. ON FRIDAY, NOVEMBER 16

At the farm 3 miles west of Blairstown on Route 94. Eight miles east of Delaware Water Gap — Visitors Welcome.

TYPE, PRODUCTION — GREAT BLOODLINES OF RARE INTEREST

120 REGISTERED HOLSTEINS

60 MILKING COWS FRESH or CLOSE
25 BRED HEIFERS
33 YEARLINGS AND CALVES
2 BULLS

HERD FOUNDED IN 1936
TOP PRODUCTION - 18 YEARS
IN H. I. R.

Herd average over 500 lbs. 2X for past 5 years.

1955	Ave.	49 cows	2X	13800	3.9%	522
1954	Ave.	54 cows	2X	14967	3.8%	562

TOPS FOR TYPE
12 YEARS CLASSIFICATION

Top average (1949) 86.5
Present average 83.5
(1 E, 20 VG, 24 GP, 14 G)

In The Sale
2 over 900
5 over 800
8 over 700
10 over 600
20 over 500

BANG'S CERTIFIED AND T B ACCREDITED 20 YEARS
PROGRESSIVE BREEDERS REGISTRY 9 YEARS

TWENTY 100,000 LB. COWS DEVELOPED DURING THIS TIME.

A HOME BRED HERD THAT OFFERS THE BUYER A WONDERFUL OPPORTUNITY TO PURCHASE FOUNDATION CATTLE

ALL ANIMALS CAN BE SHIPPED ANYWHERE.

Thomas H. and Clarke Benton,
Owners
BLAIRSTOWN, N. J.

Write for Catalog

R. AUSTIN BACKUS, INC.
Sale Managers
MEXICO, N. Y.

FIFTY DAUGHTERS OF THESE SIRES TO BE SOLD

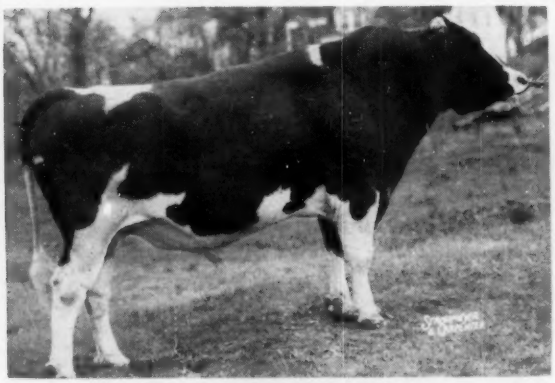

BENTON DANDY SWEET DESIGN V. G.

BENTON FARMS DISPERSAL

Blairstown, N. J. — Friday, Nov. 16

Design is the sire of 14 females in the sale. He is a son of Dunloggin Design and from the great cow Arrow Hengerveld III EX. with 20,522 M. - 703 f on 2X at 8 yrs. His 129 daughters sired artificially average 11,960 M - 3.7% - 439 f.

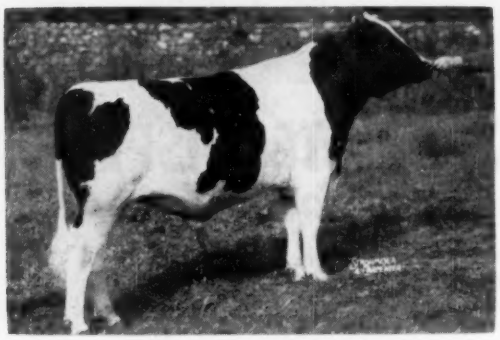

COCHRAN HONEYMAN

Honeyman owned by Eastern Breeders - was purchased in the General Cochran sale for $11,000. His service has been confined to his owners only. His daughters are outstanding in type. He is a son of Pabst Winterthur Zeus from Sovereign Cochran May - N. Y. State Class Leader. 16 of his daughters will be sold. All of them from great cows.

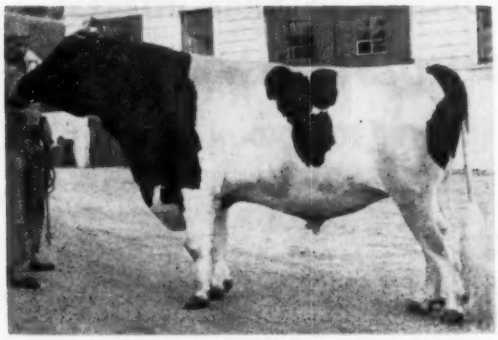

COCHRAN SOVEREIGN PRIDE

Pride is a V. G. son of the great Sovereign Cochran from the cow Sovereign Cochran Ida — Excellent with a record of 18,421 3.7 660 at 5 yrs. on 2X - Reserve All-American. Ida and her sister, 3 yr. old Sovereign Cochran Ideal, were 1st Produce of Dam at N. Y. State Fair in 1953. Ida was best udder dry cow at N. Y. 1952. Daughters of Pride have shown up well in local Black and White shows in N. J. He is being used by the N. J. Exp. Station and in Artificial Breeding in N. J. Nine of his daughters selling.

STONETOWN AMBASSADOR

Ambassador is a grandson of Montvic Rag Apple Sovereign. He is from the cow Thames Crest Baroness Montvic V.G. with 7 records from 607 to 750 fat with three over 700. She topped the Hooper Sale in 1946 at $2750. His oldest daughter was Junior Champion at Sussex County Fair this fall.

Seldom has there been offered such a group of young animals with the great production and type that is inherent in their ancestors.

THE CAROLINE FAMILY — A REAL SENSATION

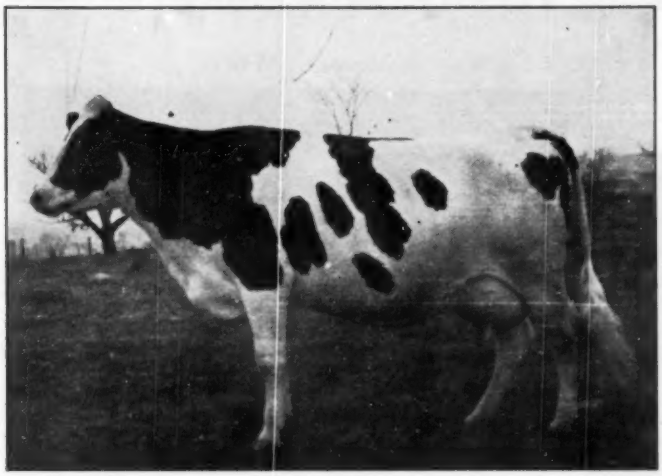

BENTON ORMSBY SUZONE CAROLINE (EX)

2y	2X	316d	14,307	M	4.2	598.4 F
3y	2X	365d	19,952	M	4.0	802.1 F
5y	3X	365d	21,300	M	4.5	964.0 F
6y	2X	333d	19,829	M	4.0	789.1 F
7y	2X	365d	19,294	M	4.0	766.0 F
9y	2X	365d	19,718	M	4.1	816.7 F
10y	2X	305d	15,929	M	3.9	619.8 F
11y	2X	365d	19,059	M	4.1	772.0 F

Lifetime record 151,380 — Still milking 70 lbs. a day.

Selling with her will be five daughters, seven granddaughters, 4 great granddaughters and a son.

GRANDDAUGHTER SELLING

BENTON HENGERVELD CATHY (V.G. at 2 years)
11,925 M — 3.7 — 440 F at 2y4m. Her dam a daughter of Caroline had 16,140 — 4.2 — 682 F at 4y. 1st prize 3-year-old and grand champion female Warren County 1956 Fair.

TWO DAUGHTERS IN MILK

BENTON ORMSBY CHARLOTTE

Sire — Westfall Eunice Federate

2y 6	15,814	3.5	554
3y 7	15,420	3.5	549

Record not yet finished

BENTON VAR HENGERVELD CORA

Sire — Montvic Rag Apple Trailblazer

Cora's record —

2y 9m	15,279	3.7	569.3

ANOTHER DAUGHTER BY BENTON DANDY SWEET DESIGN DUE AT SALE TIME.

TWIN DAUGHTERS OF CAROLINE BY THE FAMOUS COCHRAN HONEYMAN — $11,000 SON OF PABST WINTERTHUR ZEUS AND FROM SOVEREIGN COCHRAN MAY — NEW YORK STATE CLASS LEADER.

SELLING

BENTON HONEYMAN CORAL

SELLING

BENTON HONEYMAN CORALIE

Both heifers will be bred before sale time.

Don't overlook the son of Caroline by Cochran Sovereign Antonio Lad — selling in sale.

Great foundations are the beginning of great herds of Holsteins.

The BENTON FARM DISPERSAL — Friday, Nov. 16

A Great Cow Family Is Selling in the

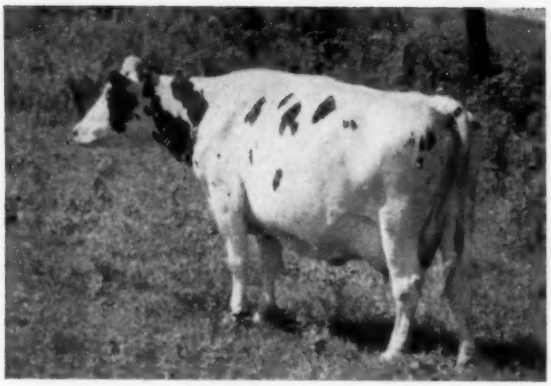

ARROW HENGERVELD III (EX)
Foundation cow in the Benton Farms herd with 20,522 M--703 F at 8 years.

Benton Hengerveld Mooie a daughter of Arrow Hengerveld III has five daughters and five granddaughters selling —

Her record:

10y	16,699	3.9%	643.9
9y	14,434	3.6%	514.5
6y	14,208	3.9%	547.4
2y	12,272	3.3%	406.8

Lifetime total 107,764 M.

A GREAT BROOD COW FAMILY

Mooie Daughters Selling:

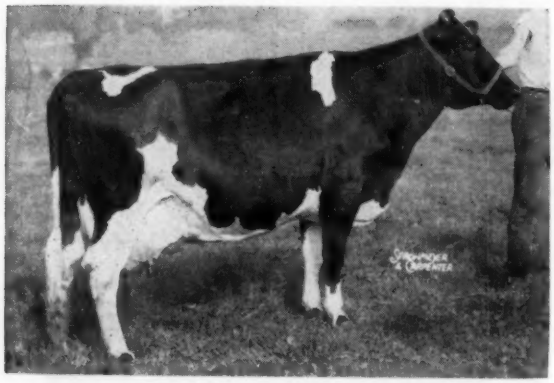

BENTON ORMSBY HENGERVELD MONA
(V.G.) Born 6-19-47)

By the 45th Proven Sire Sir Reginald Jewel Alice.

6y	19,411	3.7%	726.5
5y	17,425	3.8%	654.3
7y	16,296	3.8%	613.7
4y	15,825	3.7%	586.4
2y	13,082	3.6%	470.5

Will make 850 fat this year.
Bred 8-27-56 to Mel Etta Johanna Roamer.

Another "Mooie" Daughter:

BENTON ORMSBY HENGERVELD TRIXY
Sire — Newmont Aristocrat (EX - GM)
Born 11-27-49

5-7-292 da.	16,566	3.9	644
4-7-322 da.	16,631	3.7	611.7
3-7-314 da.	16,373	3.7	601.8
2-7-321 da.	15,099	3.7	562.6

Bred 8-28-56 to Mel Etta Johanna Roamer

BENTON FARMS DISPERSAL — November 16

ALSO FROM MOOIE:

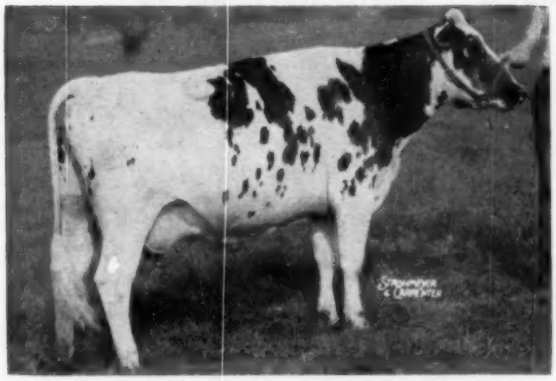

Benton Hengerveld Monica
Born 10-6-48

Another Mooie daughter by N. J. E. S. Ormsby Danube Lantz.

3y 1m	-	16,373	-	3.5	-	579.1
6y 1m	-	16,577	-	3.4	-	564.1
5y 1m	-	16,147	-	3.4	-	546.8
2y 8m	-	11,656	-	3.6	-	418.3

Bred 7-9-56 to SUF Abbie Rag Apple Burke Jo.

Benton Trailblazer Moo (V.G.)
Born 2-24-51

By the great sire Montvic Rag Apple Trailblazer whose 445 daughters average 12,001 M - 3.7% 445 f.

3y 4m	-	19,885	-	3.9	-	767.3
2y 4m	-	13,863	-	3.7	-	509.1

Milking over 80 lbs. daily.
Will be bred to Sovereign Cochran.

— More In The Mooie Family —

BENTON SOVEREIGN MOLLY

Born June 29, 1954
The youngest daughter of Mooie by Cochran Sovereign Carlisle a son of the great Sovereign Cochran. Molly was bred May 14, 1956 to Forsgate Rag Apple Posch. She is a very promising heifer.

BENTON VAR HENGERVELD TRUDY

Born July 19, 1953
A daughter of Trixy by the great Montvic Rag Apple Trailblazer.

2-4 12,830 532

Bred September 7, 1956 to Pebble Beach Duke Prinwaycess. Her calf will carry several Rag Apple crosses.

BENTON HENGERVELD BURKE MARGIE

Born November 10, 1953
A daughter of Monica pictured above and by Cherrybold Burke Jo. He has a very nice proof. This heifer was fresh July 8, 1956 and now milking 45 lbs. daily. Will be bred to Sovereign Cochran.

BENTON SOVEREIGN THELMA

Born July 1, 1954
Another daughter of Trixy by Cochran Sovereign Carlisle, bred December 24, 1955 to Butterfly Prince Vedict Var.

BENTON SOVEREIGN VAR OLIVIA
One of the 15 daughters of Cochran Sovereign Carlisle in the herd (son of Sovereign Cochran - Gold Medal). Milking up to 60 lbs. a day with 1st calf.

And still another — a granddaughter of Trixy from Trudy and sired by Cochran Sovereign Pride — Son of the great Ida cow she a daughter of Sovereign himself. This heifer was born 10-12-55 and is a beauty.

Here is a cow family that is really outstanding.

Great Foundation Stock

In The BENTON FARMS DISPERSAL — Friday, November 16

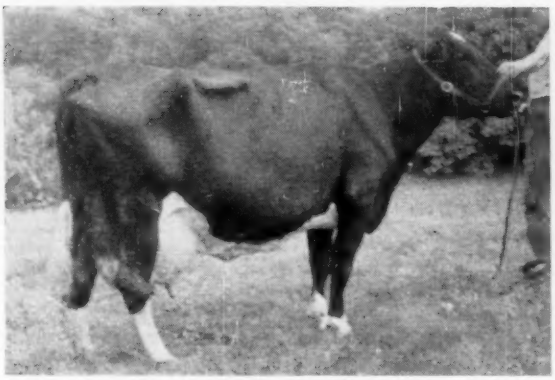

BENTON DESIGN BAMBI (GP)
One of the great older matrons of the herd, by Benton Dandy Sweet Design and from the "Beulah" family. At 7½y 2X 20610 4% 821. Lifetime right at 100,000 lbs. to date.

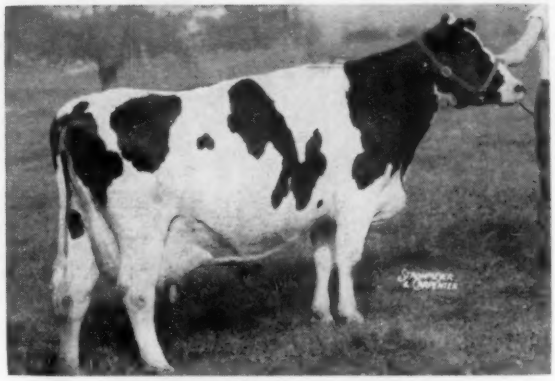

BENTON DESIGN GLADIOLA
8-6 350d 2X 22180 4.1 900
Lifetime to date: 102,229 M.
By Benton Dandy Sweet Design from a daughter of Dunloggin Design. Due in January. Daughter also sells.

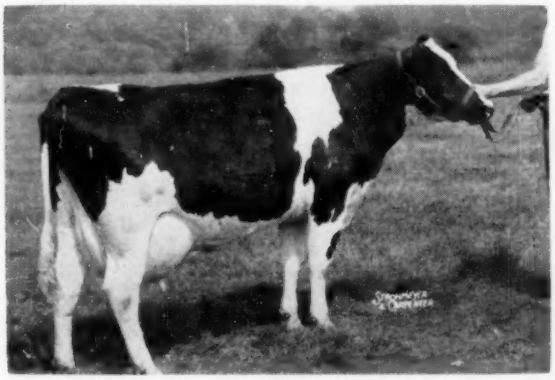

BENTON ORMSBY HENGERVELD JANE (GP)
A 4-year-old daughter of Benton Ormsby Hengerveld Chief. Made 463 at 2y, 305d; 477 at 3y, 305d, both 2X. Selling open.

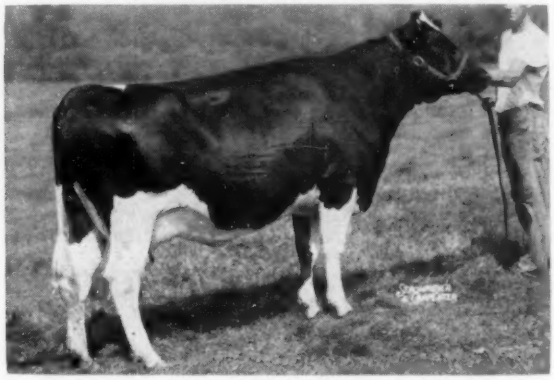

BENTON ORMSBY HENGERVELD LADY (GP)
A granddaughter of Benton Dandy Sweet Design from the Arrow Hengerveld 3rd family. Made 425 fat, 4% at 2y. Again on test. Due in January.

HOLBRO DESIGN INKA ELLA (VG)
First prize 3-year-old at 1955 Mid-Atlantic Show. Made 514 lbs. fat at 2y and currently has 12,510 milk and 449 fat in 191 days. By a son of Dunloggin Design. Bred in June to SVF Abbie R A Burke Jo.

BENTON VAR WOODMASTER AMY
One of the flashiest 2-year-olds you will find! Born Jan. 1954. By Benton Lochinvar Duke, the son of a "Wonder Var" daughter that established one of the best type families in the herd. Fresh by sale time to Cochran Sovereign Antonio Lad.

Don't Miss This Pair

At The BENTON FARMS Dispersal — Blairstown, N. J., Nov. 16th

BENTON HONEYMAN SHARON (Selling)
Born Jan. 31, 1955. 2nd prize Jr. Yrlg. at Warren Co. Fair, 1956. One of about 14 outstanding young daughters of the $11,000 COCHRAN HONEYMAN in the sale. Her dam made 446 at 2y in 305d, and 515 in 278d at 4y. Bred in August to SVF Rag Apple Burke Jo.

PABST REMER COLANTHUS
Born Feb. 27, 1954. Purchased by Benton Farms for $1800 in the 1956 National Convention Sale. Daughter of Pabst Regal out of Pabst Roamide Colanthus (VG), 700-lb. 2-year-old daughter of Pabst Roamer and a member of the All-American Get in 1950 and 1952.

"CAPRI" and "CAPRICE" — A Great Pair of Twins

BENTON ZEUS CAPRICE
Twin daughter of the $11,000 Cochran Honeyman out of a daughter of "Caroline" (EX). Born July 1st, 1955, selling open.

BENTON ZEUS CAPRI
Twin to "Caprice"—by Cochran Honeyman, the $11,000 son of Pabst Winterthur Zeus (Gold Medal). Selling open.

Many Carrying Calf To These Two Noted Sires

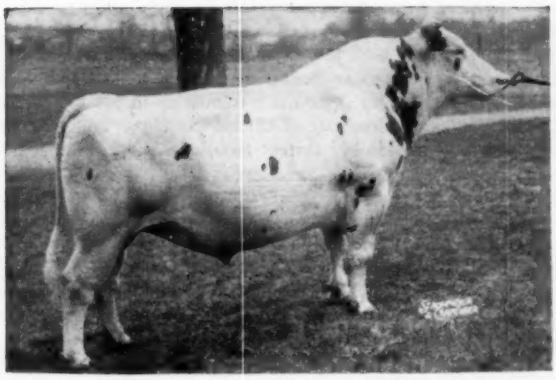

PEBBLE BEACH DUKE PRINWAYCESS (VG)
Double grandson of Montvic Chieftain 7th, with 13 daughters averaging 16,598 milk, 4.36%, 723 fat. Increased production 100 lbs. fat in HIR, 193 lbs. in DHIA. Sire of 1073-lb. National Champion 2-year-old.

SOVEREIGN COCHRAN (VG-Gold Medal)
Popular Golden Genes herd sire with 17 HT daughters averaging 12733 milk, 3.7%, 475 fat. Sire of two N. J. State Champion daughters. 90.5% of his 21 classified daughters are GP or better. One All-American daughter, many, many show winning offspring.

Only Two Bulls Selling

In the BENTON FARMS Dispersal — Blairstown, N. J. — Friday, Nov. 16

SVF BURKE DON JUAN (Selling)

JOHANNA BEAUTY ENCHANTER (VG)
His outstanding dam.

HIS DAM'S MARVELOUS UDDER

S V F BURKE DON JUAN

Born Mar. 6, 1956. Owned jointly with Sunny Vale Farms, Lafayette, N. J., and selling in entirety. Note that he is a brother to the three-times All-American "Skyanne." His pedigree:

PABST BURKE TRITOMIA DON 895911
"EX" "Gold Medal"
85 daus. 14618 M 3.66% 535 F
79 daus. †4694 M 3.66% 537 F
79 dams 13699 M 3.56% 488 F

Diff. plus 955 M .10% 49 F
16 from 601 to 837 fat,
26 from 500 to 588 fat
98 classified daughters
3 EX.; 13 VG; 53 GP; 25 G; 4 F
Sire of Gray View B D Skyanne "E"
3 times All-American

JOHANNA BEAUTY ENCHANTER 303922
VG
6y 348d 2X 18100 M 3.8% 690 F
2y 8m 365d 2X 12864 M 3.8% 489 F
4y 351d 2X 12527 M 3.8% 477 F
5y 311d 2X 9666 M 3.8% 370 F
Fresh again at 7y2m
Milking 80 lbs. per day on 2X

WISCONSIN ADMIRAL BURKE LAD 697780
Very Good
Gold Medal proven sire
126 daus. 14000 M 3.67% 514 F
106 daus. 14100 M 3.70% 522 F
106 dams 13230 M 3.61% 478 F

Diff. Plus 870 M .09% 44 F
30 daus. from 805 to 971 F
18 100,000 M lifetime daughters
191 class. daus. ave. 86.45 pts.
77 proven sons, 54 plus proven
Sire: 49 "EX" offspring,
15 GM sons
All-American "Get" 1947, 1948

PESTER ROSE TRITOMIA DONNA SEGIS 1897939
Good Plus
365d 5y 3X 17167 M 3.5% 598 F
365d 4y 3X 17350 M 3.5% 594 F
1 A R daughter with 857 fat

GLENAFTON ENCHANTER 195960
Very Good
71 daus. 10264 M 4.18% 429 F
at 2 years actual on 2X
Sire of 4 VG and 57 GP daughters.

RIVEN CHAMPION JOHANNA BEAUTY 3039241
Good Plus
7y 1m 365d 2X 15848 3.5% 554
8y 2m 359d 2X 14097 3.5% 496
3y11m 365d 2X 13329 3.7% 488
5y 1m 348d 2X 13559 3.6% 482
6y 1m 323d 2X 13007 3.6% 471
2y 9m 365d 2X 10745 3.7% 396
Now has in 267d 2X
14949 M 3.7% 544 Fat

WISCONSIN ADMIRAL BURKE 661323
23 tested daughters
2 with 825 and 896 fat

BELL FARM ROSALIND 978721
AR: 365d 5y 3X 19758 M 3.8% 749 F
365d 4y 2X 12885 M 3.6% 464 F

IOWANA TRITOMIA FRYSLAN COMMANDER 635896
12 offic. test. dtrs.
5 from 598 to 764 Fat
DHIA proven sire

PESTER ROSE DONNA SEGIS 1086470
365d 5y 2X 19829 M 3.3% 646 F
365d 4y 2X 14707 M 3.4% 506 F
341d 3y 2X 13939 M 3.1% 431 F

MONTVIC RAG APPLE MARKSMAN 137532
Excellent - Extra

ABBEKERK DUTCHLAND MONOGRAM 459463
Very Good
6y 365d 3X 25329 M 4.75% 1204 F
4y 365d 3X 24147 M 4.15% 1002 F

GLENAFTON CHAMPION 153163
(VG)
15 daus. ave 13903 M 3.75% 515 F
on 2X actual
Sire of 3 VG daughters

DOROTHY JOHANNA JEWEL 377426
9y 365d 3X 19968 M 3.6% 719 F
8y 365d 2X 15855 M 3.76% 596 F

The Other Is "Caroline's" Son — —

BENTON SOVEREIGN SUPREME

HIS SIRE'S DAM —

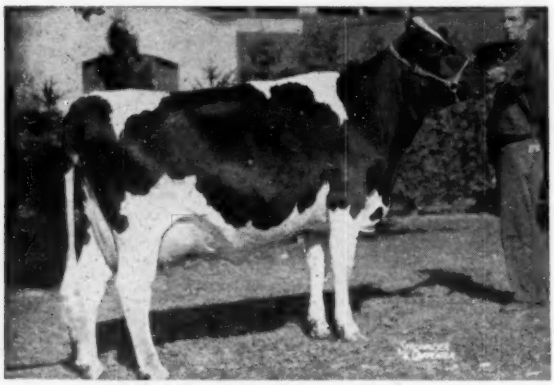

COCHRAN SOVEREIGN MEG (VG - 89)

This calf was born July 21, 1956. His Excellent dam, Benton Ormsby Suzone Caroline, is featured with her family on page 4 of this display. She has 8 records up to 964 lbs. of fat and a lifetime total to date of 151,380 lbs. milk. Still milking over 70 lbs. a day in her current lactation.

"Supreme" is sired by Cochran Sovereign Antonio Lad, a young sire used in the Benton Farms herd, the son of Sovereign Commander Antonio (VG-SMP), plus proven on 14 pairs (purchased for $6500 by SEPA in the Cochran Dispersal) and out of **COCHRAN SOVEREIGN MEG** (pictured), All-American 2-year-old in 1952 with 618 at 2y, and 588 at 4y. She is a $4800 daughter of Sovereign Cochran (VG-Gold Medal), to whom many members of this herd are now bred.

Either of these young sires offers TOP HOLSTEIN INHERITANCE!

Oklahoma State Fair

Oklahoma City, Sept. 26

Professor F. W. Atkeson of Kansas State College handled the judging at the Oklahoma State Fair. The moderate sized show was made up of eighty head, all from Oklahoma. The blue ribbons were distributed among seven exhibitors with John J. Steward of Edmond receiving five of them; three each to Harry Thomsen, Kingfisher, and D. G. Meier, Jr., Hitchcock; two each to Dr. N. F. Wynn, Edmond, and Harold Meier, Hitchcock; and one each to two junior exhibitors, Ralph Morgan, Ninnekah, and Gary Dale Helt, Kingfisher.

John Steward showed the champion female, Stewardvale Lottie Rita. This three year old, although dry, had a well attached udder to go along with her depth, spring of rib and balance. Steward also showed the first, second, fourth, and sixth aged cows, to give him great strength in the mature group classes.

Harry Thomsen's two year old bull, T-Bar Rag Apple Val, champion of several weeks ago at the Sooner Dairy Show, again topped the bulls at this show.

Following are the first three placings in each class:

Bull Calf — 8 shown
1. Southwind Double Caravan—Gary Dale Helt, Kingfisher; 2. Cadda Pabst Bonheur Jack—Ronald Weber, Apache; 3. Meiers Flood Triune Title—D. G. Meier, Jr., Hitchcock.

Jr. Yearling Bull — 3 shown
1. Harolene Heersche Sovereign Harold Meier, Hitchcock; 2. Helt Johanna Chieftain—Harry Thomsen, Kingfisher; 3. Wynns Sovereign Burke Lad—Dr. N. F. Wynn, Edmond.

Sr. Yearling Bull — 3 shown
1. Admiral Crescent Commander — Harry Thomsen; 2. Hickory Creek Admiral Segis—T. L. Morrow, Norman; 3. Cal-Lo Jo Supreme Lad—Walker & Steward.

Junior & Reserve Champion Bull:
Admiral Crescent Commander—Harry Thomsen.

Two Year Old Bull—1 shown
1. T-Bar Rag Apple Val — Harry Thomsen.

Three Year Old Bull — 1 shown
1. Meier's Rock Creamella—D. G. Meier, Jr.

Senior & Grand Champion Bull:
T-Bar Rag Apple Val — Harry Thomsen.

Heifer Calf — 10 shown
1. Glaze-view Sovereign Peggy — Harry Thomsen; 2. Harolene Flood Pansy — D. G. Meier, Jr.; 3. Harolene Flood Tidy — D. G. Meier, Jr.

Jr. Yearling Heifer — 10 shown
1. Sooner Land Carolinda — Ralph Morgan, Ninnekah; 2. Meiers Romeo Elaine — D. G. Meier, Jr.; 3. Harolene Heersche Alice — Harold Meier.

Sr. Yearling Heifer — 11 shown
1. Wynn's Sovereign Pabst Roxie—N. F. Wynn; 2. Taloga Captain Blood Gypsie — Kenneth Holderread, Ripley; 3. Morgans Sovereign Margie — Ralph Morgan.

Junior Champion Female:
Wynn's overeign Pabst Roxie — N. F. Wynn.

Jr. Get of Sire:
1. Heersche Romeo Neptune — Harold Meier; 2. Heersche Flood Tidy — D. G. Meier, Jr.; 3. Springbank Sovereign Dean — N. F. Wynn; 4. Gardner Rag Apple Chieftain — Harry Thomsen.

Aged Cow — 11 shown
1. Amy Chieftain Countess — J. J. Steward, Edmond; 2. Rhoda Ormsby Countess — J. J. Steward; 3. Bess Maple Craig Sovereign — D. G. Meier, Jr.

4 Year Old Cow — 2 shown
1. Stewardland Creamelle Alice — John B. Steward, Oklahoma City; 2. Dean Design Fobes — N. F. Wynn.

3 Year Old Cow — 8 shown
1. Stewardvale Lottie Rita — John J. Steward; 2. Taloga Crescent Dixie Countess — Kenneth Holderread; 3. Southwind Aurora — Ralph Morgan.

2 Year Old Cow — 8 shown
1. Sooner Valiant Ormsby — John J. Steward; 2. Meiers Rock Lady Deborah —D. G. Meier, Jr.; 3. Meiers Echo Blond —D. G. Meier, Jr.

Reserve Grand Champion Female:
Taloga Crescent Dixie Countess — Kenneth Holderread.

Senior and Grand Champion Female:
Stewardvale Lottie Rita — J. J. Steward.

Dairy Herd
1. John J. Steward; 2. D. G. Mier, Jr.; 3. John B. Steward.

Get of Sire — 4 shown
1. Dean Chieftain Countess — John J. Steward; 2. Rag Apple Ormsby Lottie — Harry Thomsen; 3. Heersche Romeo Neptune — D. G. Meier, Jr.

Three Best Females — 6 shown
1. D. G. Meier, Jr.; 2. N. F. Wynn; 3. Harold Meier.

Produce of Dam — 5 shown
1. Meiers Carnation Rose — D. G. Meier, Jr.; 2. Green Meadow Vale Burke Empress — N. F. Wynn; 3. Harolene Heersche Vera — Harold Meier.

—Reported by Dean T. Skogman, National Fieldman.

Tulsa State Fair

Again in 1956, as was the case in each of the past few years, the Tulsa Fair on October 1, was featured by strong junior exhibits that made competition rough for the adults. J. C. Bryson, Jr. of Collinsville came back with his sharp, wonderfully uddered Ken Ada Sovereign Maid to win the Grand Champion honors in the Junior Division and stand third in the adult's aged cow class. The winning three year old of both shows was the consistent winner the past few years. Taloga Crescent Dixie Countess, owned by Kenneth Holderread of Ripley. This stylish, smooth cow was also named Reserve Champion of the adult show. The top senior yearling heifer in both Divisions, who went on the be named Junior Champion Female, was also shown by Bryson. Both of his winners were purchased from Ken Ada Dairy, Bartlesville, Oklahoma.

Judge Elmer Hansen, Public Relations Director for Curtiss Candy Company, found his first aged cow and Grand Champion Female in the eleven year old "Sovereign" daughter, Beth Maple Craig Sovereign, owned by D. G. Meier, Jr., Hitchcock. Although in dry form, she was hard to deny due to her quality of udder and strength of body. Champion bull was EOH Triune Smoky Count, who is a son of the highest record cow in Oklahoma and is owned by Eastern Oklahoma Hospital.

Robert W. Adams, Broken Arrow, was named Premier Breeder and Exhibitor, nosing out Eastern Oklahoma Hospital for both honors.

Bull Calf —6 shown
1. T-Bar Chieftain Ormsby — Harry Thomsen, Kingfisher; 2. Meiers Flood Triune Title — D. G. Meier, Jr., Hitchcock; 3. Taloga Dixie Cannon Ball—Robert W. Adams, Broken Arrow.

Junior Yearling Bull — 1 shown
1. Helt Johanna Chieftain — Harry Thomsen.

Senior Yearling Bull — 1 shown
1. Admiral Crescent Commander — Eastern Oklahoma Hospital, Vinita.

Junior Champion Bull:
Admiral Crescent Commander—Eastern Oklahoma Hospital.

2 Year Old Bull — 2 shown
1. T-Bar Rag Apple Val — Harry Thomsen; 2. Rolling Prairie Hi Hope—Howard Christianson, Ochelata.

Aged Bull — 2 shown
1. EOH Triune Smoky Count—Eastern Oklahoma Hospital; 2. Meiers Rock Creamelle — D. G. Meier, Jr.

Senior & Grand Champion Bull:
EOH Triune Smoky Count, Eastern Oklahoma Hospital.

Heifer Calf — 21 shown
1. Harolene Flood Tidy — Harold Meier, Hitchcock; 2. EOH Smoky Count Peibe—Eastern Oklahoma Hospital; 3. Glaze-view Sovereign Bessie —Kenneth Glazier, Loyal.

Junior Yearling Heifer—17 shown
1. Meier Romeo Elaine — D. G. Meier, Jr.; 2. Rag Apple Davidson Joan—Dale Davidson, Edmond; 3. T-Bar Rag Apple Mayday—Harry Thomsen.

Senior Yearling Heifer—21 shown
1. Ken Ada Zeus Sparke — J. C. Bryson, Jr. Collinsville; 2. EOH Triune Smoky Joe Beauty—Eastern Oklahoma Hospital; 3. Taloga Crescent Beauty Gypsie—Kenneth Holderread, Ripley.

Junior Champion Heifer
Ken Ada Zeus Sparke — J. C. Bryson, Jr.

Jr. Get of Sire — 4 shown
1. Heersche Flood Title — D. G. Meier, Jr.; 2. EOH Triune Smoky Count — Eastern Oklahoma Hospital; 3. Taloga Crescent Beauty Ajax—Robert W. Adams.

Aged Cow — 12 shown
1. Beth Maple Craig Sovereign — D. G. Meier, Jr.; 2. Friedview Princess Patsy—Robert W. Adams; 3. Ken Ada Sovereign Maid — J. C. Bryson, Jr.

4 Year Old Cow — 3 shown
1. Bjorkland Hartog Burke — Robert W. Adams; 2. EOH Rock Triune Thelma —Eastern Oklahoma Hospital; 3. Taloga Crescent Beauty Tammie—Robert W. Adams.

3 Year Old Cow — 10 shown
1. Taloga Crescent Dixie Countess—Kenneth Holderread; 2. Stewardvale Lottie Rita—John J. Steward, Edmond; 3. Ethelroy Sovereign Dixie—Glen Holderread, Ripley.

2 Year Old Cow — 18 shown
1. Taloga Tessie Nigress—Robert W. Adams; 2. Meiers Rock Lady Deborah —D. G. Meier, Jr.; 3. Ethelroy Sovereign Adean—Jack Richardson, Edmond.

Senior & Grand Champion
Beth Maple Craig Sovereign — D. G. Meier, Jr.

Dairy Herd — 3 shown
1. Robert W. Adams; 2. D. G. Meier, Jr.; 3. Harold Meier.

Three Best Females — 5 shown
1. D. G. Meier, Jr.; 2. Robert W. Adams; 3. Harold Meier.

Get of Sire — 4 shown
1. Heersche Romeo Neptune — D. G. Meier, Jr.; 2. Crescent Beauty Admiral Lad — Robert W. Adams; 3. Rag Apple Ormsby Lottie — Harry Thomsen.

Produce of Dam — 5 shown
1. ABT Tidy Nig Barbetta — Robert W. Adams; 2. Meiers Carnation Rose—D. G. Meier, Jr.; 3. Harolene Heersche Vera—Harold Meier.

—Reported by Deane T. Skogman, National Fieldman

One of Two...

THONYMA DICTATOR LILAC
Very Good - 89
Twice All-Kansas Winner
Lifetime to date:
2X 109,011 4.7% 5,087

The Holstein-Friesian Association of America has recently informed us that our well known brood cow, Thonyma Dictator Lilac, and the All-American 'Dusty Jo' cow, are the only two cows in breed history to have three Silver Medal Type sons. A few days ago the oldest of these sons of 'Lilac' was announced as a "Gold Medal Sire." There is a strong possibility for like honors on the other two.

In addition to these three medal winning bulls, Lilac' is the dam of three more sons:

Thonyma Maudlene Dictator
24 HIR daus. ave. (ME-2X-305d)
13,319 M 3.7% 494 F

Thonyma Rag Apple Challenger
DHIA Proving (ME-2X-305d)

16 daus.	26 rec.	12,362	4.1	508
16 dams	57 rec.	10,789	3.7	401
		+1,573	+.4	+107

Thonyma Sir Piet
A yearling son by the All-American 'Mose' bull. (Now in use in Hugh Bowman & Sons' herd, Larned, Kans.)

This is a family of great sires. 'Lilac' has two maternal brothers — Thonyma Maudlene Duke (VG), a Gold Medal Sire, and Thonyma Maudlene Craftsman (EX) one of our present plus proven sires.

We have three daughters of 'Lilac' in the herd, the two oldest with 3-yr-old records of 685 and 554 on 2X. The third is a first calf heifer and she has a son born March 18th sired by 'Lilac's' maternal brother the Excellent Craftsman bull. HE IS FOR SALE AND IS LINEBRED ON BOTH SIDES TO THIS GOLD MEDAL FAMILY. **WRITE FOR PEDIGREE AND PICTURES.**

Thonyma Farm -

ERNEST A. REED & SON
LYONS, KANSAS

"The Breed's only five times 600 lb. fat 2X Herd."

S. E. FAIR (from page 62)

Danny Rag Apple Commander 1114239, Ray Tidwell.

Two-Year-Old Heifer (5)
1. Tidfarm Commander Skokie 285-5827, Ray Tidwell; 2. Stoffell Stylemaster Delight 3842512, John Stoffell & Sons; 3. Patsy Bowman Ormsby 416-1648, Jerry Roberson.

Three-Year-Old Heifer (4)
1. Glenham Souvenir Joy 4032412, John Stoffell & Sons; 2. Curtiss Candy Proud Sparkler 3643797, John Stoffell & Sons; 3. Tidfarm Danny Della 372-7905, Ray Tidwell.

Four-Year-Old Female (1)
1. Curtiss Candy Proud Sparkle 346-9909, John Stoffell & Sons.

Aged Cow (6)
1. Beaverburn Princess Isabelle 324-8696, Ray Tidwell; 2. Oostie Elaine Inka 3364667, John Stoffell & Sons; 3. Monoak Challenger 3248705, Ray Tidwell.

Senior and Grand Champion Female
Beaverburn Princess Isabelle, Ray Tidwell.

Junior Champion Female
Stoffell Stylemaster Rosetta, John Stoffell & Sons.

Best Udder
1. Tidfarm Commander Skokie, Ray Tidwell.

Dairy Herd (3)
1. Ray Tidwell, 2. John Stoffell & Sons; 3. Mathis Bros.

Best Three Females (4)
1. John Stoffell & Sons; 2. Ray Tidwell; 3. George Baker, Monroe, Ga.

Get of Sire (2)
1. Get of Carnation Stylemaster 107-5871, John Stoffell & Sons; 2. Get of Dandy Rag Apple Commander, Ray Tidwell.

Produce of Dam (5)
1. Produce of Curtiss Candy Sparker, John Stoffell & Sons; 2. Produce of Oostie Imperial Elaine 3036913, John Stoffell & Sons; 3. Produce of Skokie Princess Supreme Echo 3376053, Ray Tidwell.

Yearling Herd (3)
1. John Stoffell & Sons; 2. Ray Tidwell; 3. Mathis Bros.

Calf Herd (3)
1. John Stoffell & Sons; 2. Ray Tidwell; 3. Mathis Bros.

Premier Exhibitor
John Stoffell & Sons

Premier Breeder
Ray Tidwell

ATLANTIC RURAL EXPOSITION

The Holstein show at the Atlantic Rural Exposition Richmond, Virginia, dropped way down to a total of only 24 head this year. The entries were judged by Hilton Boynton, University of New Hampshire, on September 27th. 4-H Club girl, Margie Ann Sutphin of Chantilly, Va., won 7 firsts and the Premier Exhibitor award, while J. W. Eustace and his 4-H son, Jimmy, accounted for four firsts and the Premier Breeder banner for their Willowlyn Farm herd. The only other blue ribbon went to W. W. Orrock of Thornsburg, Va. on his 2-year-old bull, the sole male entry outside of the bull calf class. Ingleside Farm, Oak Grove, Va., won three second prizes, and Albert Thompson, Jr., Atkins, and Charles E. Porter, Rural Retreat 4-H boy, each has a 4th place animal.

Senior and grand champion female was Willowlyn Abing Patsy Bob, the first prize 3-year-old shown by Jimmy Eustace. His father, J. W. Eustace, showed the junior champion female, Willowlyn King Topnotch Jo, first prize senior yearling. Margie Ann Sutphin had the junior and grand champion bull in her winning bull calf, Flatlick Gerben Design, and her winning aged cow, Esther Carnation Princess, was the reserve grand champion female.

40 In Junior Show

Dr. Harold Kaeser of Ohio State University, judged the junior show. The senior and grand championship went to Johanna Rag Apple Blossom, 1st prize winner in the class for 3-year-olds and over, shown by Patsy Wolfe of Winchester. Junior champion was Bierer Lady George, first prize senior yearling, shown by Susan Bierer of Winchester.

Other first prize winners were shown by Joe Kinchloe, Manassas, junior calf; Margie Ann Sutphin, Chantilly, senior calf; Harold Holloway, Midlothian, junior yearling; Donald A. Hope, Purcellville, who won 1st and 2nd in the 2-year-old class, and Jimmy N. Eustace, Catlett, in the Dam and Daughter class.

HIGHLINE FARM BULL SALES

A letter from Warren Wigsten, Wigsten's Highline Farm, Pleasant Valley, N. Y. reports some of their recent bull sales.

One-half interest in Sensation Highline O Escort was recently sold to J. Frederick and Conrad J. Ham, Millbrook, N. Y. He is a year old son of NJES Conqueror Adeline Omega (VG) and a full brother to Sensation Highline O Eva, the 1st 3-yr-old at the 1956 Eastern New York Black and White Show. Eva is just finishing a 2-yr-old record with over 15,700 milk and 600 fat. The dam of Escort is one of 3 maternal sisters in the Highline herd, all over 600 fat on 2X. This young bull has seen light service at Highline and he will be used quite extensively at Ham's.

Sensation Highline J. Matchless was sold to William Chorney, R. D. 3 Poughkeepsie. He is a son of the Wigsten jr. herd sire, Jule Admiral Crescent King. His dam is a daughter of Marathon Double Ormsby Lad (SMP) classified "VG" with over 100,000 lbs. of milk at 10 years of age.

Another Jule Admiral Crescent King son was sold to William Wigsten, Horseheads, N. Y. This bull, Sensation Highline J. Expert, was from a daughter of NJES Conqueror Adeline Omega with 13,636 milk, 4% and 550 fat in 365 days at 2-7 on 2X.

Another "Omega" son was sold to Alfred Place, Pine Plains, N. Y. He was Sensation Highline O Romeo, a yearling bull that had seen some service in the Highline herd. Warren reports that they have 6 of his heifer calves in their herd with more cows due to his service.

HAMARET QUEEN PROSPECTOR (EX)
6-11 365 2X 35,564 3.7 1319.1 AR National 2X Champion for Milk and Fat. Other 2X records of 1221 and 1098 fat.

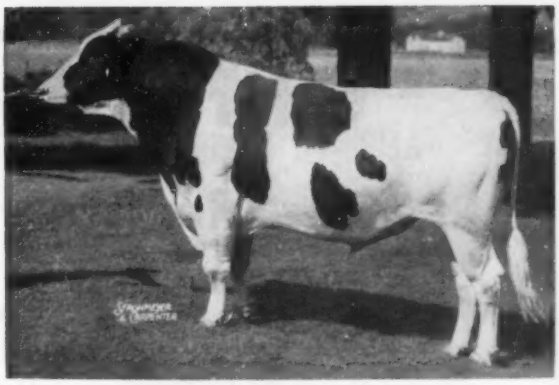

HARAMET KING ZIGO

We are mating "ZIGO" to many of our high record daughters of WINTERTHUR VICTOR SELECT ARAB (VG-SMP).

The "Arab" daughters include two with 1110 and 1038 fat, two National Champions and three State Champions.

"ZIGO"

SON OF

"QUEEN"

If you are interested in a herd sire with this kind of production throughout his pedigree, ask for our bull list.

SISSON FARMS

Cert.
Vacc.
Acc.

Howard Sisson
Sherburne, New York

M. B. MENTZER DISPERSAL SALE

50 HEAD REGISTERED HOLSTEIN CATTLE 50

Bang's Certified **T. B. Accredited** **Calf. Vaccinated**

TUESDAY NOVEMBER 20, 1956 at 12:00 NOON

LOCATION - - - In Franklin County, Hamilton Township, at the home farm 5 miles Northwest of Chambersburg, one mile north of Portico Schoolhouse.

30 COWS — Many Fresh or Close
13 HEIFERS — From 4 to 24 months of age
2 BULLS — From Good Cows -
By C C Masterpiece & Hedge Acreston De Ormsby

ANIMALS SELLING INCLUDE:

Posybloom Ona Piebe Korndyke 2nd 335 days 2X 16,983 lbs. M 686 lbs. F.
Posybloom Pohlcrest Korndyke 2nd 365 days 2X 15,836 lbs. M 649.8 lbs. F
Posybloom Ormsby Imperial 345 days 2X 16,738 lbs. M 640.3 lbs. F
Posybloom Ona Imperial 366 days 2X 16,538 lbs. M 627.9 lbs. F
Posybloom Pohlcrest Ormsby 350 days 2X 17,075 lbs. M 607.7 lbs. F

A beautiful daughter of Lucifer with 444.6 lbs. F 4.15% at 2 years.

Four daughters of Lauxmont O R Gay Boy with records testing from 4.2% to 4.87%.

13 daughters and granddaughters of Hillmac Sovereign (GM).

2 daughters of Pabst Barta Prilly Wayne 16th.

This is a very good herd of cattle and one of the best to be sold this fall in this section. Here is an opportunity to select foundation animals, or to make good additions to your herd. You will like them!

Sale will be held in a heated tent.

Harvey Rettew, Sales Manager
R. No. 2, Manheim, Penna.

Write to Sale Manager For Catalog

M. B. Mentzer, Owner
R. No. 3, Chambersburg, Pa.

Ohio Breeders Sale

75 — Registered Holsteins — 75

WEDNESDAY — NOVEMBER 14

11 O'CLOCK

FAIRGROUNDS — WOOSTER, OHIO

Announcing the 50th consecutive sale of the fall series held at Wooster.
Featuring cattle from many of Ohio's top herds.

High Production — Popular Breeding — Good Type

FRESH COWS AND SPRINGERS

41 Head Recently Fresh and Producing Heavy

16 Head Due in Later November

Featuring: 35 HEAD OF GOOD 2 & 3 YEAR-OLDS
MANY FROM DAMS WITH HIGH PRODUCTION RECORDS

Several Cows Selling With Production Records
Over 11,000 Lbs. Milk and 400 Lbs. Fat

Selling Daughters of These Popular
Well-Bred Bulls

CURTISS CANDY INVINCIBLE (EX)
CARNATION MAGIC OHIO (VG-SMP)
CURTISS CANDY PONTIAC FAYNE
CARNATION PINNACLE (VG)
LAUXMONT MASTER COLANTHA
PABST BURKE DELL (VG-SMP)
CARNATION GOVERNOR PROSPERITY (VG-SMP)
HALLROSE HAZEL SLEIGH BELL (VG-SMT)

See Next Page →

See These at Wooster — Wed., Nov. 14th

5 OUTSTANDING YOUNG HERD SIRE PROSPECTS — SELL

HER GRANDSON SELLS

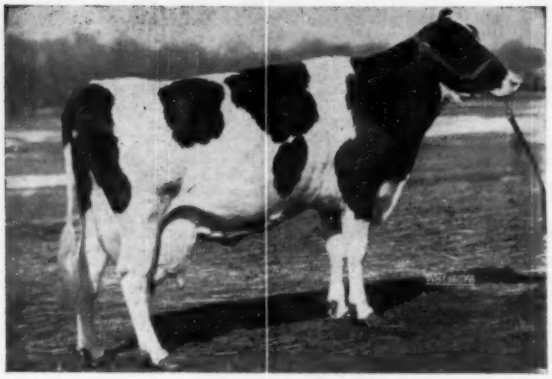

CAROLDALE MISTRESS FOBES
1115.6 F. — 29,349 M.
Ohio State Champion for Fat

HIS SON SELLING

SONNIWILK SOVEREIGN SOUVENIR (EX)
$8,000 Reserve All-Canadian son of Sovereign from a Very Good Honor List dam with 17,855 lbs. milk, 3.9% 696 fat at 3 years 2X.
His 79 tested daughters ave. 13,688 lbs. M. 3.83%, 524 F (ME 305d 2X). His 88 classified daughters score 66% Good Plus or better.

DAUGHTER SELLING

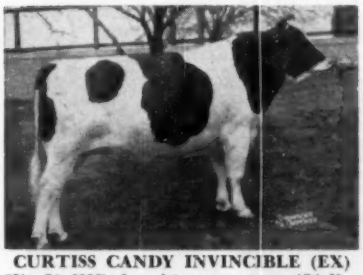

CURTISS CANDY INVINCIBLE (EX)
His 70 HIR daughters average 474 lbs. fat. He is by Curtiss Candy Masterpiece and out of Curtiss Candy Proud Sally.

Many from Accredited & Certified Herds
Several Calf-hood Vaccinated
30-Day Bang's Test
T. B. Tested

Auctioneers:
FENSTERMAKER — KOONS — HALL

All From High Producing Dams — Ready or Near Service Age

HIS SON SELLING

PABST SIGNAL
Excellent. Gold Medal Proven Sire.

40 Dtrs. Avg.	13749	3.79%	521
40 Dams Avg.	12826	3.72%	477
	+923	+.07%	+44

A Typy Souvenir Son
A son of Sonniwilk Sovereign Souvenir (EX), from a VG dam with over 113,000 lbs. milk and a fine string of records up to 25,543 lbs. milk and 917 lbs. fat 2X. A top individual. A great pedigree.

Son of Signal from a Great Cow Family
A typy son of Pabst Signal (EX-GM) and out of a dam with HIR 2X records up to 17,117 lbs. milk and 658 fat. From an outstanding cow family.

Mistress Fobes Grandson
A son of Caroldale Pride Champion (son of Caroldale Mistress Fobes—Ohio's highest fat producer) from a daughter of Lauxmaster with 15,405 lbs. milk and 607 lbs. fat. He writes quite a Dunloggin pedigree.

TWO OTHER BULLS EQUALLY AS GOOD SELL

DAUGHTER SELLING

CARNATION GOVERNOR PROSPERITY
(VG- - SMP)
His 33 HIR daughters average 521 lbs. fat.

— CATALOGS AT SALE —
Managed by

Ohio Holstein-Friesian Assn.

Wooster, Ohio

NEBRASKA STATE FAIR

ManCryCo Farms make strong showing, taking eight firsts and the Junior Champion bull. Other champions were divided with Paul Selken taking Grand Champion bull; John Fishler Jr. Champion Female and Willis Armbrust coming thru with the Senior and Grand Champion on his Excellent cow Wil-Brust Ginger Piebe Ormsby.

September 4th was the big day for Black and Whites at Lincoln with 40 exhibitors bringing out 121 Holsteins for Judge E. E. Ormiston of Illinois to place. The 1956 season has brought out a lot of interest in dairy cattle with the August junior shows high in entries thruout the districts with many ambitious juniors coming on to the State Fair. Two juniors came thru with blues in the state show. Heading the list was Harriett Meyers of Roca, winning the heifer calf class with Pride Ideal Pansy. Another junior who has been in state competition before was John Fishler, Central City, winning the senior yearling class with Queen Gerben Fobes and taking the Judge's eye for Junior Champion female.

ManCryCo Farms were strong thruout the show taking eight Blues which included all five of the group classes. The uniformity of the senior get by Pabst Roamer Gallant and the junior get by ManCryCo Governor Dean kept them at the top of this class and brought them thru in the dairy herd and three best females. Paul Selken, Smithton, Missouri, showing here for a first time was the runner up for top honors, taking four firsts and the Senior and Grand Champion bull on his aged bull Seluhm Skybull (All-Missouri Aged Bull). Willis Armbrust, Millard, Nebraska had two blues, 1st place aged cow who was also winner in the Best Udder Class. Six Nebraska State Institutions were showing at this year's show and two came thru with blues: Beatrice State Hospital 1st on Senior Yearling bull and the State Reformatory 1st with Two Year Old bull, a home bred animal N S R Skylark Rocket.

Top Winners in each class are:

Bull Calf (9)
1. Paul Selkin, Seluhm Black Triune; 2. Hastings state hospital; 3. ManCryCo Farm.

Junior Yearling Bull (7)
1. ManCryCo Farm—ManCryCo Dean Inka Star; 2. Howard Meyers; 3. Richard Kelly.

Senior Yearling Bull (3)
1. Beatrice State Home — Clyde Hill Betty Bess Burke; 2. Nebr. State Reformatory: 3rd Paul Selken.

Two Year Old Bull (4)
1. Nebraska State Reformatory — N.S.R. Skylark Rocket; 2. Paul Selkin 3. Robert Wheater, Marshalltown, Iowa.

Aged Bull, 3 yr. and over (1)
1. Paul Selkin, Seluhm Skybull.

Heifer Calves (37)
1. Harriett Meyers, Pride Ideal Pansy; 2. ManCryCo Farm; 3rd. Norfolk State Hospital.

Junior Yearling Heifer (16)
1. ManCryCo Farms, ManCryCo Dean Trix Vera; 2nd. John Lewis, Daykin; 3. Paul Selken.

Senior Yearling Heifers (20)
1. John Fishler — Queen Gerben Fobes; 2. Norfork State Hospital; 3. John Chapman, North Bend.

Two Year Old Cows (15)
1. ManCryCo Farms—ManCryCo Gallant Nina; 2. Willis Armbrust; 3. ManCryCo Farms.

Three Year Old Cows (11)
1. Paul Selken—Seluhm Fobes Linda Beauty; 2. Boys Training School; 3. Beatrice State Home.

Four Year Old Cows (7)
1. Paul Selken, Seluhm American Love; 2. Merle Severe, Palmyra; 3. ManCryCo Farms.

Aged Cows (11)
1. Willis Armbrust; Wil-Brust Ginger Piebe Ormsby; 2. ManCryCo; 3. University of Nebraska.

Junior Get of Sire (6)
1. ManCryCo Farms—ManCryCo Governor Dean; 2. Howard H. Meyers—Wis Forcaster; 3. Paul Selken—Seluhm Fobes Triune.

Senior Get of Sire (4)
1. ManCryCo Farms—Pabst Roamer Gallant; 2. Paul Selken—Seluhm Fobes Triune; 3. ManryCo Farms—Carnation Governor Homestead Inka.

Dairy Herd (3)
1. ManCryCo Farms; 2. Nebr. State Reformatory; 3. Paul Selken.

Best Three Females (6)
1. ManCryCo Farms; 2. Paul Selken; 3. Willis Armbrust.

Produce of Dam (9)
1. ManCryCo, Farms—Governor Gallant Lady; 2. Beatrice State Home—Bea-Neb Vivian Chief; 3. Paul Selken—Seluhm American Black Queen.

Best Udder Cow (10)
1. Willis Armbrust—Wil-Brust Ginger Piebe Ormsby; 2. ManCryCo Farms—ManCryCo Royal Isa Belle; 3. ManCryCo Farms—ManCryCo Gallant Nina; 4. Merle Severe—Bel-Vesta Goldie Heralder.

District Herds
1. Northeast; 2. Southwest District.

Show reported by John Stewart, National Fieldman.

NEW MEXICO STATE FAIR

About fifty head of Holsteins were shown by eleven exhibitors at the New Mexico State Fair on October 4. Elmer Hansen, Public Relations Director for Curtiss Candy Company, judged the entire dairy show.

For the third straight year, and the fourth time in the last five years, Lillywhite Ranch at Aztec had the Grand Champion Bull (a different bull was used each time). This year's champion was a senior yearling, Lillywhite Prince an enormously large bull for his age that was extremely straight on his hind legs. Senior champion bull was the Lillywhite two year old, BYU Engraver Monty, who was nominated last year for junior yearling All-American.

Junior Champion Female was the heifer calf, Lillywhite Princess Sheeba. She is a full sister to the Champion bull and in spite of being so young their striking similarity brought them to the top of the Produce of Dam class. Their dam is Manifold Miss Prize Alban, a 92 score Excellent at thirteen years.

With Perfection Lashbrook Gretchen, Frances Barley of Hope took the over-all honors in the female division. This was a repeat from previous years for the deep bodied, flat rumped five year old that also became the Best Udder winner.

Daughters of Carnation Count, the 17 year old bull at Kansas State College, carried Lillywhite Ranch to the top on Senior Get, Dairy Herd, and Three Best Females.

Reported by Deane T. Skogman, National Fieldman.

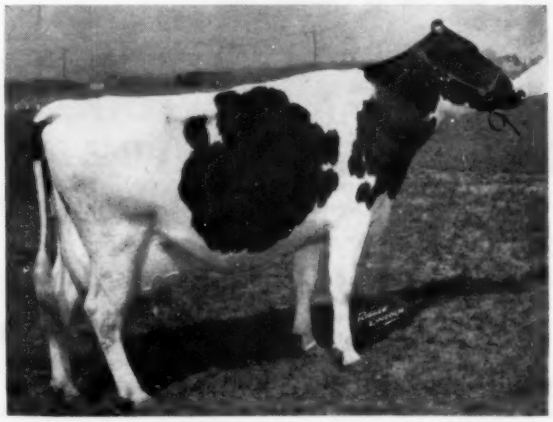

WIL-BRUST GINGER PIEBE First aged cow and Grand Champion at Nebraska for her owner, Willis Armbrust, Millard, Nebr.

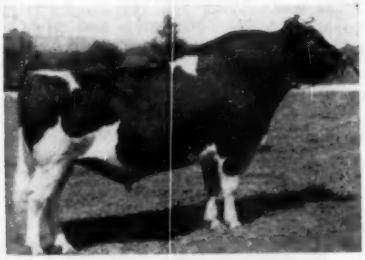

HALLROSE PROGRESSOR (EX-GM)

Two Nice Daughters of Sleigh Bell
to Ohio Breeders' Sale — Nov. 14

Both are by HALLROSE HAZEL SLEIGH BELL (VG-SMT), our Silver Medal Type son of Hallrose Progressor.

1. **BARRSON HALLROSE HAZEL ROSE (GP), b. 9-27-'51**
   1y8m 2X 11,758 M 3.5% 414.6 F
   2y9m 2X 13,344 M 3.6% 477.4 F
   Her dam with a string of records including 535 fat at 2 years and 556 fat at 4 years.
2. **BARRSON HAZEL CONCENTRATE (GP), born 8-9-'53**
   2y2m 2X 12,470 M 402.0 F
   Her dam with 463 fat 3y 296 days and 453 fat 4y 323 days, both 2X.

Both are due about sale time — both the kind we would rather keep at home. Your opportunity to get two fine young cows that will look good in your herd.

R. H. Barr — Paul R. Barr

Ohio Carnations
BARR DAIRY INC.
3833 Martindale Road, N. E., Canton 4, Ohio

Junior Bull Calf (1)
1. N M S Hosp. Crescent Fayne, New Mexico State Hospital, Las Vegas, N. Mex.

Senior Bull Calf (4)
1. Barley Carnation Tex Brook, Frances Barley, Hope, N. Mex.; 2. Lillywhite Prince Marathon, Lillywhite Ranch, Aztec, N. Mex.; 3. Barley Carnation Tex Burke, C. R. Barley, Hope, N. Mex.; 4. N M S Hosp. Ormsby King, New Mexico State Hospital.

Junior Yearling Bull (1)
1. Pabst Cyclone Jess Wayne, Robert M. Barley.

Senior Yearling Bull (1)
1. Lillywhite Prince, Lillywhite Ranch.

Two-Year-Old Bull (2)
1. B Y U Engraver Monty, Lillywhite Ranch; 2. Humphrey Sir Valiant, Humphrey's Dairy, Clovis, N. Mex.

Senior Champion Male
B Y U Engraver Monty, Lillywhite Ranch.

Junior and Grand Champion Male
Lillywhite Prince, Lillywhite Ranch.

Junior Heifer Calf (7)
1. Barley Carnation Tex Alcartra, C. R. Barley; 2. Lillywhite Monty Lady, Lillywhite Ranch; 3. Barley Sovereign Tex Barbara, Stella Barley, Hope, N. Mex.; 4. Barley Carnation Tex Pretty, Robert M. Barley; 5. Lillywhite Countess Segis, Lillywhite Ranch; 6. N M S Hosp. Pabst Ice Ovie, New Mexico State Hospital.

Senior Heifer Calf (9)
1. Lillywhite Princess Sheeba, Lillywhite Ranch; 2. Barley Carnation Wonder Bessie, C. R. Barley; 3. N. M. AC. Pepper Rosalin, New Mexico College of A. & M., State College, N. Mex. 4. Lillywhite Imperial Connie, Lillywhite Ranch; 5. Humphreys Corrine, Humphreys Dairy; 6. Barley Carnation Vera, C. R. Barley.

Junior Yearling Heifer (5)
1. Barley Carnation Tex Bird, Robert M. Barley; 2. Barley Carnation Tex Lulu, C. R. Barley; 3. N M S Hosp. Fayne Crescent, New Mexico State Hospital; 4. Barley Segis Queen, C. R. Barley; 5. Humphrey Dianne, Humphrey's Dairy.

Senior Yearling Heifer
1. Barley Clyde Hill Tex Veora, C. R. Barley; 2. Ganada Luke Cotty, Lillywhite Ranch; 3. Humphrey Nashes Millie, Humphrey's Dairy; 4. Barley Carnation Walker Molly, C. R. Barley.

Two-Year-Old Heifer (4)
1. Barley Carnation Tex Hebe, C. R. Barley; 2. Humphrey Trinket Jinka, Humphrey's Dairy; 3. Barley Carnation Ila, Frances Barley, Hope, N. Mex.; 4. Lillywhite Princess Piebe, Lillywhite Ranch.

Three-Year-Old Heifer (5)
1. Lillywhite Spofford Countess, Lillywhite Ranch; 2. Connie Carnation Perfection, C. R. Barley; 3. Lillywhite Countess Lady, Lillywhite Ranch; 4. Lillywhite Countess Fobes, Lillywhite Ranch; 5. Perfection Carnation Walker, C. R. Barley.

Four-Year-Old Heifer (2)
1. Lillywhite Countess Segis, Lillywhite Ranch; 2. May Carnation Inka Perfection, Robert M. Barley.

Aged Cow (2)
1. Perfection Lashbrook Gretchen, Frances Barley; 2. Humphrey Nelda Model, Humphrey's Dairy.

Senior and Grand Champion Female
Perfection Lashbrook Gretchen, Frances Barley.

Junior Champion Female
Lillywhite Princess Sheeba, Lillywhite Ranch.

Best Udder (4)
1. Perfection Lashbrook Gretchen, Frances Barley; 2. Lillywhite Spofford Countess, Lillywhite Ranch; 3. Lillywhite Countess Lady, Lillywhite Ranch; 4. Barley Carnation Ila, Frances Barley.

Best Three Females (4)
1. Lillywhite Ranch; 2. C. R. Barley; 3. Humphrey's Dairy; 4. Robert M. Barley.

Get of Sire (4)
1. Get of Carnation Count, Lillywhite Ranch; 2. Get of Hales Governor Perfection, C. R. Barley; 3. Get of Rich-Herd Madcap Prince, Lillywhite Ranch; 4. Get of Carnation Texan, C. R. Barley.

Junior Get of Sire (5)
1. Junior Get of Carnation Texan, Robert M. Barley; 2. Junior Get of Mandells Wonder Segis, C. R. Barley; 3. Junior Get of Carnation Texan, C. R. Barley; 4. Junior Get of Naches Sir Inka, Humphrey's Dairy; 5. Junior Get of Mandells Wonder Crescent King, New Mexico State Hospital.

Produce of Dam (7)
1. Produce of Manifold Miss Prize Alban, Lillywhite Ranch; 2. Produce of Beezley Farm Burke Hebe, C. R. Barley; 3. Produce of Dolly Clyde Hill Perfection, C. R. Barley; 4. Produce of Perfection Lashbrook Gretchen, Frances Barley; 5. Produce of Humphrey's Deborch, Humphrey's Dairy; 6. Produce of Carnation Collen, Humphrey's Dairy.

N. J. CO-OP PROGENY SHOW

The second annual New Jersey Cooperative Breeders' Association show was held October 6th at Annandale, N. J. Donald Seipt of Easton, Pennsylvania placed the classes, made up entirely of progeny of the bulls used in the Cooperative's program.

The blue ribbon in the aged cow class (including 4-year-olds) went to a 14-year-old matron, Vineland Federate Pride Dorothy, exhibited by Melvin Patrick, Bridgeton. She is a daughter of NJES Chief Ormsby Artis Federate. She extended her triumph in this good class to win the senior and grand championship as well as first in the type and production class.

Junior champion honors went to Island Stock Farm, Whitehouse, N. J. on their winning senior calf, a daughter of Winterthur Zeus Pilot General.

Ringside interest was keen in the strong milking classes. A daughter of Pebble Beach Chieftain Conqueror owned by M. F. Hamaker of Asbury won the 2-year-old class. Another daughter of this same sire owned by Slate Falls Dairy of Blairstown was first prize 3-year-old. These two animals also showed in the winning get of sire. "Chieftain Conqueror" is a popular, heavily used 12-year-old son of Montvic Chieftain 7th.

Heading this Type & Production class at the New Jersey Co-op. Progeny Show is 14-year-old Vineland Federate Pride Dorothy, also the grand champion, shown by Melvin Patrick, Bridgeton.

PABST SIR FOBES BURKE

Our Herd Sire — "Very Good"

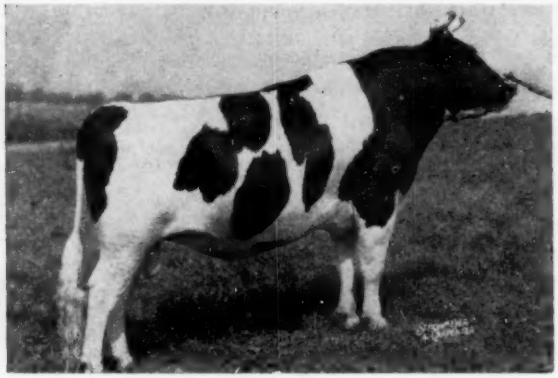

Pabst Sir Fobes Burke is a son of Pabst Sir Regal Fobes (EX-SMP) out of the Excellent daughter of Burke, pictured. We have some very fine daughters of "Sir Fobes" out of high producing dams. They will be going on test soon.

A junior herd sire at Trunlan assisting "Sir Fobes" is TRUNLAN FOBES BURKE MAX, one of his sons out of the 1057-lb. Pietertje Inka Korndyke Molly. His calves look promising and most have real linebred Burke pedigrees.

Come to Trunlan for your next Burke bred bull. We can offer you the combination you are looking for.

His Dam:

LARRIETTA BURKE BONNIE (EX)

Own daughter of "Burke" with - - -

7y	365	3X	20,958	4.1	863.7
5½y	365	2X	18,158	3.9	705.8

TRUNLAN FARMS

JOSEPH KIERMEIER
Manager

Certified - Vaccinated - Accredited
MISS CECILIA A. TRUNZ, Owner, MILLERTON, N. Y.

EVERETT A. JONES
Herdsman

TWICE NATIONAL CHAMPION

NOWISCO M B B JEAN

Fat 365d 4½y 2X **1050.5**
Milk (4.9%) 21473.0
(Nat. Champion Sr. 4-yr.-old — 2X)

Fat 305d 6y 2X ..... **958.**
Milk (4.5%) 21126.6
(Nat. Champion — 2X 305ds.)

Fat 362ds 6y 2X 1048.0
(Wis. state record)

Her total for first four lactations — 3596 fat.

Some of the Breed's Greatest Cattle

Have Come From Wisconsin Institution Herds

One of the state institution herds that has developed some of our greatest cattle is that of the Northern Wisconsin Colony, Chippewa Falls — the NOWISCO herd.

In addition to "Jean" there is her three quarter sister, Nowisco M B B Alberta, national champion jr. 4-yr.-old in the yearly division on 2X with 1007 F.

"Jean's" son has been sold. The purchaser is W. H. Bilse, Barneveld, Wis. The sire of this calf is Wis Junior Burke Chief —he a son of Weber Junior Burke Chief from Wis Eva, a 922-lb. daughter of Wis Ideal. Along with this young bull Mr. Bilse purchased two splendid heifer calves for foundation purposes from the Nowisco herd.

Wisconsin State Department of Public Welfare

W. W. KINYON, Farm Supervisor — **State Capitol, MADISON, WISCONSIN**

LARRIETTA FARMS DISPERSAL

TUESDAY — NOV. 20th

NASHOTAH, WIS.

WIS LEADER
"Excellent" Gold Medal
3 daughters selling

At the farm, 1 mile north of Hwy. 30 and 1½ miles east of Hwy. 67. Across the road from Pabst-Knutson on Sawyer Road.

40 REGISTERED HOLSTEINS

3 Daughters of Wis Leader "EX" "GM"
2 Daughters of Pabst Roamer "EX" "GM"
4 Daughters of Weber Hazelwood Burke Raven "EX" "GM"
2 Daughters of Pabst Roamer Dean Walker Lad "EX" "GM"

PABST ROAMER
"Excellent" Gold Medal
2 daughters and 1 son selling

The herd Sire: LARRIETTA CARNATION BURKE, classified "Very Good" at 3 years. Sire by Pabst Roamer, Excellent-Gold Medal Proven Sire. Dam: A 659-lb. 2X daughter of the "Gold Medal" Carnation Blue Ribbon, next dam an 863-lb. Excellent daughter of Wisconsin Admiral Burke Lad. He sells with 15 young daughters, many of them outstanding prospects for club work.

The 15 cows in the herd with completed AR records average 545 lbs. of fat on 2X milking, including:

LARRIETTA ROAMER MISS AAGGIE

362d	2y	2X	18231	641.4
305d	2y	2X	17269	602.1

2nd on the 1955 Honor List. She is sired by Pabst Roamer and bred to Wis Leader.

WEBER HAZELWOOD BURKE RAVEN
"Excellent" Gold Medal
4 daughters selling

AR TESTING — CLASSIFIED — VACCINATED — CERTIFIED

BURKE BRED MOST OF THE WAY by the use of the Pabst Farms Herd Sires.

For Catalog Send 50c to

W. L. BAIRD CO. **Sale Mgr.**

WAUKESHA, WIS.

L. A. HENNING, Owner **NASHOTAH, WIS.**

SELLING

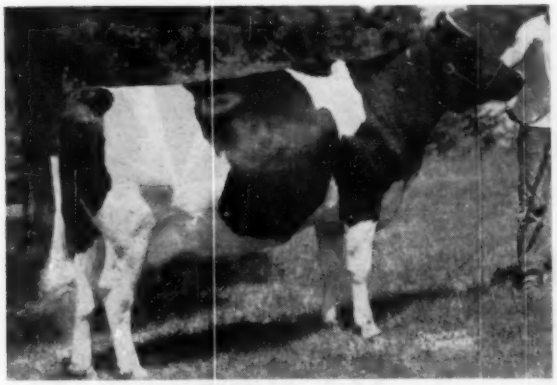

LARRIETTA DEAN WALKER AGNES
"Very Good"

365d	3y	2X	17617	686	AR
365d	2y	2X	16519	629	AR

Res. Jr. All-American Sr. Yrlg., 1952

SELLING

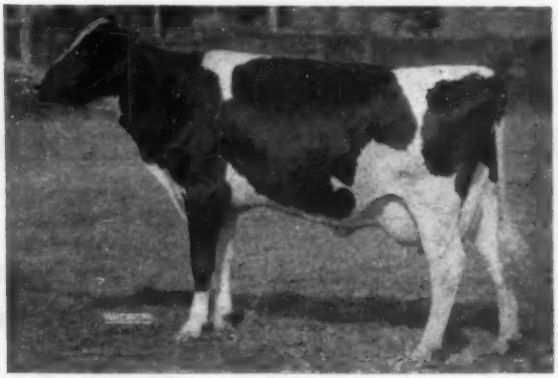

LARRIETTA RAVEN MISS AAG
"Very Good"

305d	2½y	2X	11633	425	AR

Res. Jr. All-American 2-year-old, 1955
By "Raven" and from "Agnes"

GEORGE NEEDS HELP!

SUCCESSFUL HOLSTEIN MEETINGS ARE A COMBINATION OF MANY THINGS

It takes painstaking committee work, careful planning and studied execution to make the annual meetings of your state and county club click.

Most of all, it takes YOU . . . Without your attendance, the best-laid plans of officers, committees and fieldmen add up to so much wasted effort.

No two ways about it, the "Let George Do It" approach has no place in the workings of your local Holstein club — a grass-roots organization that is "Making the Certificate of Registry Mean More" in your area.

THE HOLSTEIN-FRIESIAN ASSOCIATION OF AMERICA

Brattleboro, Vermont

"... making the certificate of registry mean more ..."

ROY EBLE DISPERSAL

MONDAY — NOV. 19th

At the farm on Highway 18, ½ mile east of Goerke's Corners, 4½ miles northeast of WAUKESHA, WISCONSIN.

80 REGISTERED HOLSTEINS

This choice farmer-breeder herd of Registered Holsteins was founded 35 years ago with the purchase of 3 cows. Since that time a successful breeding program has been carried on without the purchase of additional females for the herd. Every milking of every animal since 1921 has been weighed. The herd has been on H I R test for the last 10 years and in that time has averaged over 400 lbs. of fat, 1954 herd average 453 lbs. fat.

Herd Sire: MALONE TOVARICH PEARL ORMSBY, selling with 30 daughters. His dam made 130,926 lbs. of milk and 5,469.7 lbs. of fat in her lifetime. His 17 tested daughters average 12,632 lbs. of milk 3.73% and 472 lbs. of fat. Individual daughters have records to 600 lbs. of fat in heifer form. Two of his oldest daughters are pictured here.

Junior Herd Sire: BOULDER GROVE BLACK SILK, selling with 5 young daughters. He is by the well proven Pabst Burke Tritomic Fryslan and from Boulder Grove Bettie Burke, who made 555 lbs. of fat as a 2-yr-old on 2X, 573 lbs. as a 3-yr-old, and 610 lbs. as a 4-yr-old. He is also the service sire for many of the cows and heifers.

CALFHOOD VACCINATED - BANG'S CERTIFIED - T. B. ACCREDITED

This sale offers one of the rare opportunities to purchase the results of a lifetime of breeding from a real honest farmer-breeder herd.

For Catalog Send 50c to

W. L. BAIRD CO. SALE MGR.

WAUKESHA, WIS.

BOULDER GROVE SUSAN ORMSBY
336d 4y 2X 15922 634 SA
365d 3y 2X 15121 618 HT
Daughter of Malone Tovarich Pearl Ormsby.

BOULDER GROVE EMMET
2-yr-old daughter of Cottonade Emmet and Boulder Grove Susan Ormsby (above).

BOULDER GROVE NETTIE ORMSBY
Another daughter of Malone Tovarich Pearl Ormsby and from a dam with 20,414 lbs. of milk on 2X. Just fresh - heifer calf.

BOULDER GROVE IVA BURKE
307d 4y 2X 14023 507 HT
By Kyland Fobes Burke 6th from a 510 lb. dam. Just fresh - heifer calf.

BOULDER GROVE CHRISTINE BURKE
311d 2½y 2X 10891 409 HT
By Kyland Fobes Burke 6th from a 513 lb. dam. Just fresh.

MAPLE VIEW FARMS

CORINNA, MAINE

Our Herd Sires...

Gray View Pansy Pilot

Very Good - Silver Medal Type Sire

Proven son of Pabst Comet (EX-GM) and the Excellent brood cow, Pansy Burton DeKol Burke.

Maview Lad Direct Fernside

Son of Shaws Fernside Tidy (SMP) and Velma Echo Lad Direct (Excellent), 883-lb. daughter of Dauntless Togus Direct (EX-GM).

We have a fine assortment of young bulls from both the above sires and out of our great producing females.

Write today for particulars.

FRED J. NUTTER **ROBERT NUTTER**

WE ARE PLEASED TO HAVE RECEIVED OUR 7th PROGRESSIVE BREEDERS AWARD

This was achieved on the performance of the following homebred Individuals:

28 COWS

15,139 Lbs. MILK
3.8% TEST
575 FAT

30 COWS CLASSIFIED

8 VERY GOOD
16 GOOD PLUS
5 GOOD
1 FAIR

AVE. CLASSIFICATION SCORE 82.9

There are 10 of the best heifers we have ever raised going into the herd this fall, so we hope to improve on this.

Our Herd Sire: PABST JEWEL

He is our son of Wis Leader out of Pabst Coburke Jewel (VG), a daughter of Pabst Comet (VG-GM). She was first on the Honor List as a 2-year-old and 4th as a 4-year-old. She had 900 lbs. fat as a 4-year-old with a 4.3% test.

• EBONITE •

H. M. GANS **GANS, PENNA.**
Phone Point Marion 5579

AMCANA BELL RINGER

Our Senior Sire

HIS DAUGHTER

ABR NELLIE BELLE
First prize in the milking 2-year-old class at the New Jersey Black & White Show, 1956. She was also fifth in the best udder class. Her heifer calf was purchased by Barrett Dalrymple, Branchville, N. J.

Bell Ringer's Proof

Tabulated by the N. J. Central Breeding Unit, Clinton, N. J.

16 daus.	25 records	13,767 M	3.97%	546 F
16 dams	105 records	11,555 M	3.85%	445 F
		2,212 M	.12%	101 F

Five of Bell Ringer's first 16 daughters at 2 years produced over 500 lbs. fat in a year or less, and 8 produced over 450 lbs. in 305 days.

S. B. Roberts & Sons

R D 1 **-:-** **PORT JERVIS, N. Y.**

PUBLIC SALE NOVEMBER 21

60 REGISTERED HOLSTEINS 60

Milking Herd and Two Loads of Canadian Holsteins
Bang's Certified - T. B. Accredited - Calf-Hood Vaccinated
In Chester Co., Pa. 5 miles E. of Morgantown — Route 401

12.00 NOON

35 COWS and FIRST CALF HEIFERS—many fresh
17 HEIFERS from 5-24 Months Old - Many Weaned Calves

SPECIAL MENTION:

Daughter of **Spring Farm Fond Hope** (VG) with a 4.5% test bred to **Elm-Becca Sovereign Lad,** the son of Hillmac Sovereign and the noted two times 1000 lb. Excellent, Colantha Lady Monogram.

2 beautiful daughters of **Lauxmont Admiral Lucifer (VG-SMP)**

Daughters of **Hillmac Sovereign (GM).**

Daughters of **Wayne Rag Apple Commander.**

Daughter of **Montvic Emily Lochinvar** and many others by Proven Sires.

Records up to 19,479 lbs. milk 626 lbs. fat.

These cattle are young, large, with beautiful udders, if in need of cattle see these animals sell. You will like them!

Sale will be held in a heated garage.

Sale Manager **Owner**
HARVEY RETTEW **JOHN J. STOLTZFUS**
R. D. No. 2, Manheim, Pa. **R. 2, Elverson, Pa.**

ANNOUNCING

THE WILLEBEN DISPERSAL

TUESDAY – NOVEMBER 27 – 10 O'CLOCK

AT THE FARM LOCATED ON ROUTE 97 – ½ MI. WEST OF LEXINGTON, OHIO

DISPERSING THE ENTIRE HERD OF 120 ANIMALS

Ohio's oldest HIR herd — 28 consecutive years - records - records - records . . .

Between 30-40 cows bred and developed at Willeben with over 100,000-lbs. M.

— 100 HEAD OF BURKES —

THE GREATEST CONCENTRATION OF BURKES EVER SOLD IN OHIO

— SON SELLING —

— 30 DAUGHTERS SELLING —

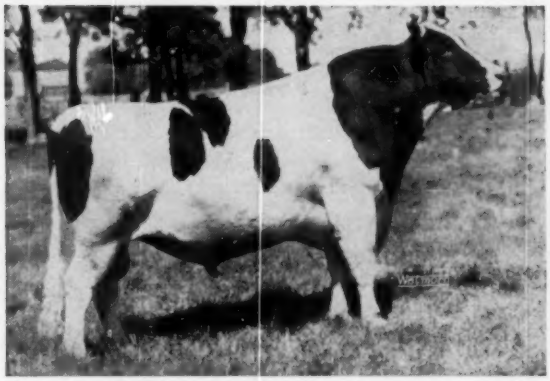

PABST BURKE TRITOMIA DON (EX-GM)
Selling his 2-year-old son from an EX dam with over 100,000 M. - 2X. Several carry his service.

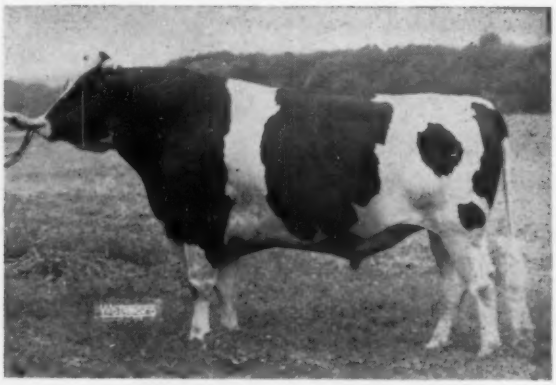

BILL BESS BURKE (EX-GM)
Developed at Willeben. Several carry his service.

WIS BURKE IDEAL (VG-GM)
Selling several of his heifer calves.
24 head carry his service.

20 DAUGHTERS SELLING

PABST BURK VALLEY (VG)
Son of Burke - sire of Bill Bess Burke.
Several carry his service.
Also selling daus. of Pabst Burke Dell, VG, and other Burke-bred sires.

A sensational group of heifer calves--mostly granddaughters of Bill Bess Burke.

T. B. Accredited — Bang's Certified

MANAGED BY

More details in next issue

THE OHIO HOLSTEIN-FRIESIAN ASS'N., WOOSTER, OHIO

OBITUARY

DARRELL HENRY DRURY

Darrell Henry Drury, 33, died in a Salt Lake City hospital October 16th following an apparent stroke. He was born in Fairview, Idaho, April 5, 1923, a son of Henry J. and Laveda Smart Drury. He was married June 2, 1943 to Evelyn Jenkins. Surviving are his widow and three children; Susan Darlene 8, Steven Darrell 5 and Sharon Dee 2; his parents and eight brothers and sisters.

Darrell was instrumental with his father in developing one of the outstanding Holstein herds in America, known as the Drury Lane Dairy. Starting in 1942 with registered Holsteins the breeding program was developed through their famous herd sire, Ormsby Cola DeKol, many times grand champion and twice nominated for All-American. They bred and developed Drury Lane Cola Uniforum and Drury Lane Colad Fobes which were nominated for All-Americans. Cola Gretta Hanna and Cola Sleepy Hollow Hanna were nominated for All-American produce of dam.

They have practiced all programs sponsored by the Holstein-Friesian Association of America; testing, showing and classification. The Drury Lane herd has been classified nine times and on the last classification had 3 excellents, 12 very good, 12 good plus and 2 good. Eleven years on herd improvement testing with the high lactation average last year of 585 lbs. butterfat. They have exhibited at most major western shows winning many grand championships.

Darrell was a lover of fine livestock and was a member of the county, state and National Holstein Associations. He was an active civic and church worker. A member of the Franklin County Sheriff Posse. The esteem in which he was held in his community was best demonstrated under the leadership of his neighbor Holstein breeder, Alma Choules, who called in friends, neighbors, posse and church members and harvested 14 acres of sugar beets for Mrs. Drury. Few young men accomplished so much in such a short time and left as many friends as Darrell Drury.

Funeral services were held October 19 in the Latter Day Saints Stake House at Preston, Idaho.

—Wendell Fuhriman, Formerly National Holstein Fieldman and now Field Representative for The American Guernsey Cattle Club.

HARRY E. LESTER

Harry E. Lester, 64, Leonia, N. J., died October 12, 1956 at a New York City hospital as the result of a cerebral hemorrhage which he suffered a few hours earlier while at work at U. S. Postal Transport Service, New York.

Older Holstein breeders will recall Mr. Lester's association with the breed during the years before and after World War I. Mention of this is made by E. M. Hastings, Pulaski, N. Y. in the following comment on Mr. Lester's death:

To the older, present and past members of the **World** household the death of Harry E. Lester which occurred in New York on October 12 brings a sense of family bereavement. As one of the group comprising the Hastings-Prescott organization when the Lacona office served as headquarters for its sale promotion and publishing interests, Harry had charge of the pedigree department and assisted at many of the public sales for which catalogs were provided. This department in the fall of 1920 was transferred to Pulaski and later was acquired by him and Mrs. Lester who continued the pedigree business as a family project until their eventual sale of the record system to the Backus Pedigree Company (in whose office the major items of equipment are still in use). Thus, during a dozen or more years, interrupted only by a term of volunteer service in the U. S. Navy to help win the first World War, Harry's contact with the Holstein industry was continuous. This experience appropriately supplemented an earlier acquaintance with the breed and leading breeders, acquired when, as a Cornell representative, he spent some time in the field as a supervisor of official tests.

For the past thirty years or more Harry has been a resident of Leonia, N. J. (147 Sylvan Avenue) while filling a position in the railway mail service as a dispatcher from the Pennsylvania Terminal in New York. Stricken with a cerebral hemorrhage while at work, he was "in harness" to the end, as he might have wished.

His wife survives (the former Florence Martin whom he first met in the Lacona office where he found her employed on his return from the war). Survivors also are two daughters, Marjorie and Jannet, and a granddaughter.

An appraisal of Harry Lester's versatile qualities, which cannot be attempted here, would be all to the good. He was faithful and conscientious, "diligent in business, fervent in spirit, serving the Lord"; and withal he was blessed with a wholesome sense of humor that found expression in droll recollections of the past, for which he had a remarkable memory. Well-disposed, wise and tolerant, he was interesting to meet and invaluable as a friend. To us who knew him the future looks more inviting since he has gone on ahead.—E.M.H.

PEOPLE

Dr. Jules J. Haberman, author of "The Farmer's Veterinary Handbook," has joined the veterinary and agriculture department of William Douglas McAdams, Inc., New York, specialists in medical and veterinary advertising.

Dr. Haberman is a graduate of the N. Y. State Institute of Applied Agriculture at Farmingdale, N. Y., and of the Colleges of Agriculture and Veterinary Medicine at Cornell University.

Dr. E. O. Herreid, University of Illinois dairy technologist, has been named editor-in-chief of the Journal of Dairy Science, official scientific journal of the American Dairy Science Association. Dr. Herreid replaces Professor Paul Tracy, of the same department, who resigns with publication of the December issue after serving four years as editor.

W. W. Lynn has left his position as manager of E. R. Smith's Poplar Point Farm, Seneca Falls, N. Y. to take over management of the noted Meridale Farms, Meridale, New York. Meridale was formerly a leading Jersey breeding establishment, now predominently in Holsteins.

Carl Francisco, Springfield, Missouri, is leaving Hales & Hunter after five years in their dairy feeds department to become factory representative for Technical Industries, Fort Lauderdale, Florida, manufacturer of Milk-o-Meter, a new device for weighing milk in machine milking systems.

LOW-SABELLA

The marriage of Mr. Stephen Low and Miss Bettina Sabella took place October 6 at Cooperstown, N. Y. The groom is a well known Holstein breeder at River Valley Farm, Milford, N. Y. The bride, a nurse at the Cooperstown Hospital, is a daughter of Mr. and Mrs. Anthony Sabella, Cooperstown, N. Y.

DISNEY DAIRY MOVIE ON TV

Walt Disney's movie about dairy farming, "Adventures in Dairyland," will have its initial showing on the Mickey Mouse Club over the ABC-TV network Monday, November 5. The show will appear in 10 episodes over a two weeks' period.

Two of Disney's Mickey Mouse Club stars, Annette Funnicello and Sammy Ogg, star in the movie as Hollywood youngsters spending two weeks on a Wisconsin dairy farm. The McCandless family, which lives on the farm, includes three children, and there is plenty of excitement, entertainment and education on the subject of dairy farming

Louis Goldschmidt & Son's Outlook Farm Dispersal

Monday, November 12th — Windsor, N. Y.

100 Registered Holsteins
48 Cows — 14 Bred Heifers
17 Open Heifers
10 Yearlings — 8 Heifer Calves
3 Bulls

Sale at the farm on Route 79, just 2 miles south of Windsor, 14 miles east of Binghamton, 8 miles west of Susquehanna, Pa.

Herd is Bang's Certified, Calfhood Vaccinated — all tests within 30 days and cattle ready for immediate shipment anywhere.

Ill health has forced this decision to sell.

Herd Averages: All 2X

HIR	1955 — 43	Cows	14,286 M	3.8%	549.0 F
HIR	1954 — 44	Cows	13,995 M	3.9%	539.1 F
DHIA	1953 — 44.5	Cows	15,401 M	3.9%	597.0 F
DHIA	1952 — 43.6	Cows	15,049 M	3.8%	568.0 F

Herd has been highest in Broome County for the past five years.

See pages 77-79 in the October 20 WORLD for pictures and more complete details on this wonderful herd of cattle.

Selling ! ! — — These Sensational Producers

2 with 930 and 957 lbs. fat on 2X
3 with 809, 857 and 868 fat on 2X
8 with 700 to 778 lbs. fat on 2X.
10 from 600 to 699 lbs. fat on 2X
8 from 515 to 589 lbs. fat on 2X
MANY MORE GREAT RECORDS IN PROGRESS

One of the Great Dispersals of All Times—Such Production and Beautiful Type to Go With It.
Herd has been Classified.

R. AUSTIN BACKUS, INC.
SALES MGRS. AND AUCTIONEERS
MEXICO, N. Y.

Sale Starts at 10:30 A. M.

LOUIS GOLDSCHMIDT & SON,
Owners
WINDSOR, N. Y.

The Lyon Brook Milking Herd Dispersal

Saturday — Nov. 10th — Norwich, N. Y.

43 MILKING COWS — 7 BULLS

3 OPEN YEARLINGS

Sale Starts at Noon

For complete details of this sensational sale, see pages 63-66 of the Oct. 20 WORLD. The 3 open yearlings are last minute entries and they will be real investments for your future. Don't forget over 90% of the animals offered are descendants of the great Lauxmont Rag Apple Lucinda.

Cattle Can Go Anywhere

There will be 30 cows with completed records from 450 fat to 925 fat on 2X. Some top first calf heifers promising 600 fat also sell. There will be 8 bulls from dams with records to over 800 fat on 2X. **Over half the offering will be 2, 3 and 4-year-olds.**

The distinguished service sires for the most part will be Lyon Brook Willie Queen (EX son of Queen) and Budd Farm Top Notch, the great young son of Erindale Dunloggin Anna (EX-95), the leading fat producer in North America with 1479 and 1487 fat on 3X.

The sale will be held at the farm, 4 miles south of Norwich, N. Y. Turn east at the Halfway House, cross bridge and railroad tracks, turn south and it is the third place on the left. Cattle eligible for any state. Catalogs will be mailed on request. Hotel and Motel reservations will be made upon request to sale manager.

ARCHIE MEEK
OWNER
NORWICH, N. Y.

See Oct. 20 WORLD for pictures and details.

R. AUSTIN BACKUS, INC.
SALES MGR. & AUCT.
MEXICO, NEW YORK

★ Our Last 5 Herd Averages From 587 Fat to 667 Fat on 2X ★

"Booster" is Following "Nobleman"

Pictured above is Glenafton Laurel Vee (VG), the 1040-lb. fat full sister to GLENAFTON BOOSTER — sired by Marksman and out of Vee Rag Apple Hartog, the 947-lb. 5% inbred Montvic Chieftain 7th daughter of Pebble Beach Vera Secunda (967 fat, 4.6%).

Glenafton Booster is the senior herd sire here at Mt. Hope. A son of Montvic Rag Apple Marksman and a full brother to the 1040-lb. 2X cow pictured, he has been used quite extensively in our herd.

The herd sire that preceded Booster was Montvic Rag Apple Nobleman (EX-SMP), a son of Raymondale Ideal Successor out of Montvic Chieftain Abbekerk. Nobleman's latest HIR proof as reported in Volume 12 is as follows:

109 daughters avg.	12,745	3.67	468
89 pairs daughs. avg.	12,673	3.69	467
dams avg.	12,998	3.58	465
	−325	+.11	+2

We now have available top Booster sons out of outstanding Nobleman daughters. They have wonderful linebred Rag Apple pedigrees and they are sure to help your type, test and production. Write for our bull list.

DEVINE'S MT. HOPE FARM

T. J. DEVINE, Owner TAUNTON, MASSACHUSETTS O. T. CHARLEWOOD, Manager

RECENT ADDITIONS TO PIPER HOLSTEIN STUD

ELMCROFT ARISTOCRAT (VG)

From E. H. & Don Ellingson, Poplar Grove, Ill.

Classified "VERY GOOD" aAa SRS "Proven"

Sire: MONTVIC MONOGRAM Extra and Triple XXX

Dam: ELMCROFT QUEEN R TRIUNE (VG) All-American 4-yr-old, 1949

HICKORY CREEK SPARTAN PRINCE

From Calvin Meyer, Peotone, Ill.

Classified "EXCELLENT"—aAa RRR "Proven"

Sire: WILLOW SPRINGS CRESCENT PRINCE "Very Good"

Dam: MILKMAID ORMSBY JANA "Excellent" with 2 records over 1000 lbs. fat and 983.

See his picture and other information on this sire on page 37 - Sept. 1.

★ SEMEN AVAILABLE FROM ANY PIPER SIRE — ONLY $25 ★

Every Sire Classified "Excellent" or "Very Good"

Write for sire directory and terms for service to the outstanding Piper Sires.

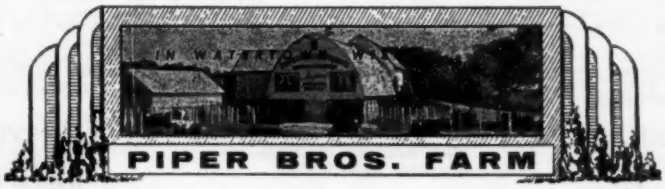

Breeders of Registered Holsteins since 1904.

* * *

T. B. Accredited—Calfhood Vaccinated

WATERTOWN WISCONSIN

A surprise announcement

80-HEAD LIDIA HERD DISPERSAL

Owned by THOMAS BEER, Georgetown, Ontario

At Hays Sales Arena

OAKVILLE, ONT. THURSDAY at 1 p.m. NOVEMBER 22

HERD HEADED BY A WELL-KNOWN SIRE AND HIS SON

Glenafton Cornerstone (VG) — Pictured

Full brother of Glenafton Laurel Bonheur (EX), Reserve All-Canadian and Honor List Leader with four records fom 923 to 995 lbs. fat. A Marksman son from Lady Bonheur Hengerveld Comet (VG), Honor List 4-year-old with 833 lbs. fat. **He has 22 daughters selling, 2 sons, 17 bred to him.**

Glenafton Harvester (VG) — selling

A $5000 Cornerstone son from a 100,000-lb. full sister of Symbol and Copyright in the Oxford Unit. A double grandson of Marksman, his second dam is Montvic Patsy Pietje (EX) with 949 and 951 lbs., fat and 7-lactation total of 153,407 milk, 4%, 6170 fat; next dam is the 1163-lb. Montvic Hiemke R. A. Patsy (EX), former World champion. **He has 20 daughters selling, and 15 bred to him.**

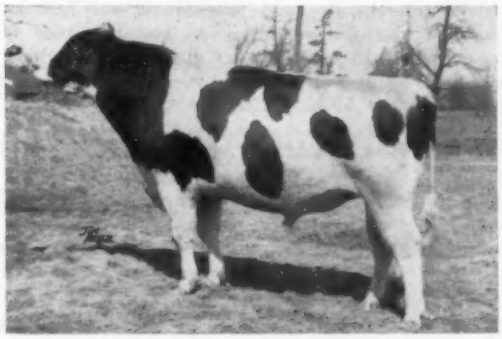

Senior Sire — GLENAFTON CORNERSTONE (VG)
Sells with 22 daughters and 2 sons. 17 females carry his service.

55 Head Are Direct Descendents of These 100,000-Lb. Cows

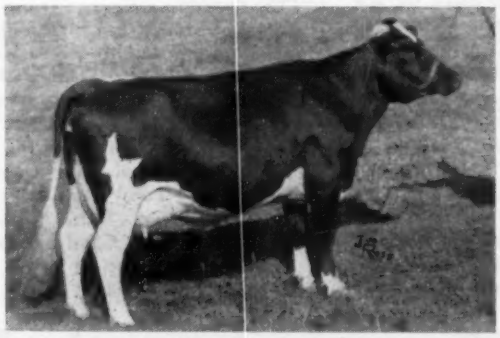

LIDIA GRAYMAR BEECH BESSIE (VG) — Selling
2 years, 2X: 14,874 lbs. milk, 533 lbs. fat.
First milking 3-year-old at the CNE, reserve grand champion in Halton and All-Canadian nominee. Her dam has up to 18,823 lbs. milk and 8 lactation 2X total of 118,746 milk, 3852 fat.

POSCH ACME DAISY (GP) — Selling
Lifetime: 125,984 Milk 4,615 Fat

HUNTSHAVEN SUPREME PABST — Selling
Lifetime: 122,250 Milk 4,165 Fat

LIDIA DUTCHLAND RUHR RAG APPLE (GP) — Selling
Lifetime: 121,398 Milk 4,392 Fat

LIDIA DAKAR (GP)—Dead
Lifetime: 118,746 Milk 3,852 Fat

LIDIA TUAPSE (GP) — Selling
Lifetime: 113,788 Milk 4,528 Fat

LIDIA DUTCHLAND KHARKOV RAG APPLE (GP) Selling
Lifetime: 103,513 Milk 4,290 Fat

ROSSER ALEXANDRIA ECHO (VG) — Dead
Lifetime: 103,684 Milk 3,891 Fat

LIDIA GRAYMAR PINE TRIUNE (GP) — Selling
Lifetime: 102,996 Milk 3,999 Fat

LONELM DALE OPAL (GP) — Selling
Lifetime: 100,388 Milk 3,654 Fat

LIDIA DUTCHLAND KASSEL RAG APPLE (GP) — Selling
Lifetime: Now over 100,000 lbs.

The above cows, selling, have all increased their lifetime records beyond the figures given, and are indicative of the quality of the LIDIA herd. There are 6 Very Good and 24 Good Plus milking females. There are 30 open heifers and calves. 14 cows are freshening between now and sale time with 12 more springing, and 15 due in the winter.

Send for catalog today to:

HAYS FARMS LTD., Sale Managers—Box 470 OAKVILLE, ONT.

Pennsylvania Black & White Show

The third annual Pennsylvania Black & White Show was held at the Farm Show Building, Harrisburg, September 21. Although the numbers were down from 169 last year to 153, the quality led out by the 69 exhibitors was quite high and the show was considered to be a successful end to the eight district B & W shows. With Gordon Cairns, College Park, Md., doing his equally good job of judging, the blue ribbons were well divided between 16 exhibitors, with Woodbourne taking four and Mowry Farms and Hubert Miller taking two apiece. Weissdale Farm also took two, one going to Howard and the other to Sandra.

Hubert Miller's Lime Rock Farm, Myerstown, capped a successful season by winning the Premier Breeder Award and Mowry Farms, Roaring Springs, in their second year of showing, won the Premier Exhibitor Award.

The Bull Classes

Judge Cairns made quick work of the 25 bulls in the show. He put Ralph Sands junior bull calf up because he had the least faults of any bull in the class. The black, good headed son of Wis Leader shown by Silvis Farms, stood in second. In the senior bull calf class, Huntsdale Model Madcap, Meryl Sheaffer's entry won over the deepest bull calf in the class, shown by Gans, on his style, feet and legs.

Woodbourne's junior yearling bull won his class on smoothness and stretch while in the senior yearling class, Mowry's son of Dandy George won over the only other entry in his class and went on to become junior champion on his stretch, scale, smooth shoulders and good rump. Last year's All-Penna. jr. yearling bull Swampy Hollow Rag Apple Leader won the 2-yr-old class quite handily over Miller's good quality bull in second. Creditvale Hi-Hope, Frank Whites All-Penna. 2-yr-old of last year, was the only bull in the 3-yr-old class, but he was good enough to be reserve grand champion.

Greenwood Triumph, 1955 All Penna. aged bull and winner at the first two Pa. B & W Shows, again won his class and became three times grand champion although he was a bit thicker than he was in previous years. He won in class over Sand's good Sovereign son and Lownes' C. C. Dandy Elmer, twin to Dandy George, in third.

The Heifer Classes

In the junior calf class, Mowry's C. C. Invincible daughter won on her balance over the good Keystone Farm calf by Cashman Gracious Woodmaster. 33 entries paraded before Judge Cairns to make the senior calf class the largest of the day. Two top calves stood one-two with Marilyn Ballard's daughter of Hays Inspiration winning over Robert Hindman's showy heifer on her stretch, neck and width of pins.

Sandra Rutt, Stevens, brought out the junior champion heifer, Sovereign Garwood Darky Elaine, undefeated wherever shown this year. She won over Kay Mitchell's heifer on her strength and fullness throughout. Another Sandra came through in the senior yearling class when Judge Cairns picked Sandra Weiss's heifer out of the class of 23 and put her over George Rutt, Jr.'s springing heifer on her strength of legs, balance and style.

In putting the junior yearling over the senior yearling, Judge Cairns gave as his reasons her fullness throughout the cleaner neck although the senior yearling stood on better legs.

The Milking Classes

In the 2-year-old class, Hillside Farms, Trucksville, won with a heifer not yet fresh over Russell Dayton's entry on her width and levelness of rump and balance of udder.

John Culver, Laceyville, took first place in the 3-year-old class on his heifer's high wide rear udder attachment. Niesley Vale Dean Model Ginger, John Niesley's heifer with a beautiful fore udder was a close second. The well balanced udder with squarely placed teats of medium size put Clyde Wilson's 4-year-old over the strong bodied heifer with a good loin and rump belonging to Charles Lownes & Sons.

The aged cow class brought on the show of the day with two great cows battling it out for first place. Ridge Side Lucifer Polly, Mowry Farms great show cow, stood at the top of the class for quite a while under the expert leadsmanship of Ellis Daniels. Inka Veeman Topsy Lass, Woodbourne's daughter of "Inka", gave Clyde Wilson quite a bit of difficulty,

(Please turn to page 92)

GREENWOOD TRIUMPH
Grand Champion at the Pennsylvania Black & White Show for his owner, Howard Weiss, Myerstown, Pa. This is his third grand at this show.

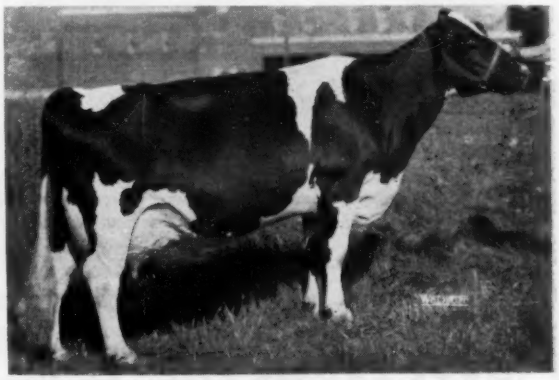

INKA VEEMAN TOPSY LASS
Grand Champion at the Pennsylvania Black & White Show, daughter of Inka Pietje Veeman, twice grand at this show. Woodbourne Farms, Dimock, Pa.

Filbert Farm

Milking Herd and Bred Heifer Dispersal

Location: Approximately 5 miles west of **Gaithersburg** Maryland, near Old Germantown on Hoyles Mill Road. If coming from the north or south, turn off at the Germantown exit of the new National Pike (Route 240). Watch for signs.

Sale in heated pavilion, lunch available

The herd is Bang's Certified, T. B. Accredited, Vaccinated, all tests up-to-date. These cattle can go anywhere.

November 28 — Wednesday — Germantown, Md.

Selling . . . 98 Registered Holsteins

54 MILKING AGE ★ 16 BRED HEIFERS ★ 3 OPEN HEIFERS

12 BULLS ★ 13 CALVES

Only 10 cows over 6 years of age in herd — 29 are under 4 years — and the balance are between 4 and 6.

All milking animals and all heifers bred long enough to be safely with calf are selling! This herd had the highest 1955 2X production DHIA (518 lbs. fat) and HIR (510 lbs. fat) average of all registered Holstein herds in Montgomery County, Maryland — all 2X milking. It's GOLD MEDAL breeding with HIGH PRODUCTION.

Look at the Sires Represented . . .

CRESTON GRAND MASTER (VG-GM)

14 Daughters Selling and He's Bred to Many

HOWEDAN WINTERTHUR KING FOBES (GP)★

★ He sells with 12 Daughters — see next page

and Daughters of

RAVENGLEN HARTOG TRIUNE (SMP) — WEEJOE GRACIOUS WINTORIAS (VG-GM) — ROLLING KNOLL GOLDEN LAD — DUNLOGGIN WOODMASTER (GM) — DUN. MASTER STROKE (VG-GM) — PABST JEWEL and others.

SELLING!

Females with these Records

1 with 1013 lbs. fat
1 more over 800 fat
6 more over 700 fat
9 more over 600 fat
16 more over 500 fat
6 more over 400 fat

Only 1 with a completed record under 400 fat.

8 "Very Good" cows selling and others that should classify equally well

The Rule at Filbert Farm is to Breed for Udders Like These

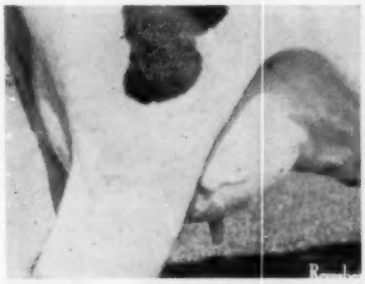

FILBERT WINTERTHUR BONDVIEW
At 2 years, 658 lbs. fat from this "GP" **daughter of Howedan Winterthur King Fobes.**

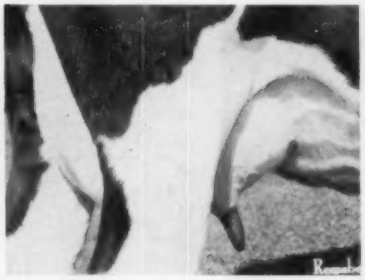

WILKINSVALE BESS
Her udder as it appears at 10 years.

BELLEVUE DESIGN AGAIN FILBERT
We have made three and are now going for the fourth 750-lb. fat contribution from this udder.

SEE THE NEXT TWO PAGES FOR MORE INFORMATION

Filbert Farm Milking Herd &

At GERMANTOWN, MARYLAND — SEE PRECEDING PAGE

A "King Fobes" Son . . .

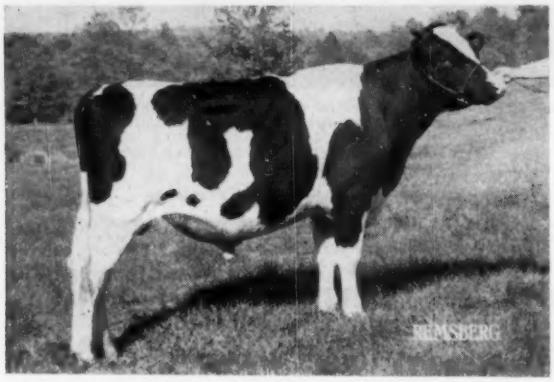

FILBERT KING OAKIE b. 10-3-55
By "King Fobes" from Ravenglen Oak Lilah (VG) with 22,000 milk, 3.9%, 850 fat.

Selling . . .

HOWEDAN WINTERTHUR KING FOBES

1077788 - Good Plus - Born 7-1-1949

His Sensational Preliminary Proof!

DHIA 305d-2X-ME:

5 Dtrs. avg.	**18,502**	**3.6%**	**659**
5 Dams avg.	**12,520**	**3.6%**	**447**
Increase	**+5,982**		**+212**

And . . . His 10 daughters in our herd that have completed lactations

Have an ACTUAL AVERAGE of:

2y 7m 320d 15,006 M. 3.6% 540 F.

"King" is a grandson of Posch Ormsby Fobes 14th (EX-GM), the leading Honor List Sire used at Winterthur Farms.

"King" works equally well either artificially or naturally.

A "King Fobes" Daughter . . .

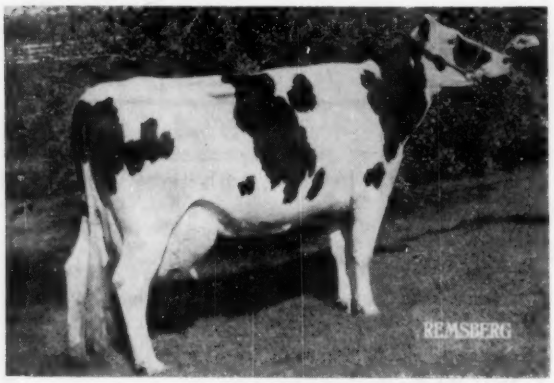

FILBERT WINTERTHUR SNOWDROP
2-2 340d 2X 18,500 milk 613 fat
Now in the 4th month of her 3rd lactation, she is giving 3 lbs. fat a day. These "King Fobes" daughters are really "eager to milk."

A "King Fobes" Granddaughter . . .

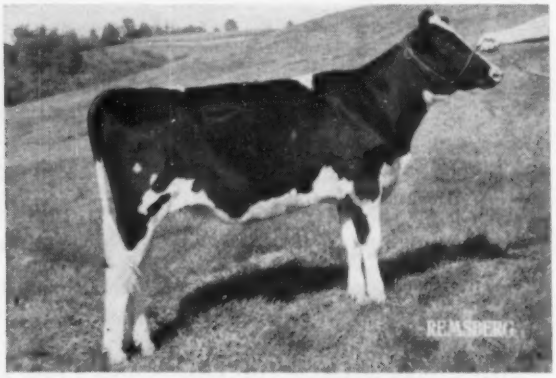

FILBERT DELLA ORCHARD KING
7th prize jr. heifer calf, Md. State Fair, this year. Her dam is a "King Fobes" daughter with 17,000 lbs. milk as a 2-yr-old.

TWO BLUE RIBBON WINNERS BY CRESTON GRAND MASTER (VG-GM)

FILBERT MASTER GRAND VALE
Born Dec., 1953 — Jr. Champion, 1954; 1st prize, 1955 and 1956. His "VG" dam has 2X records to 653 lbs. fat.

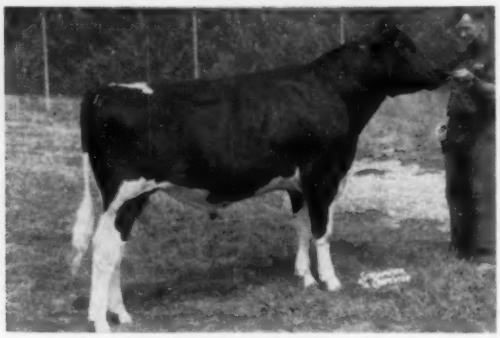

FILBERT MASTER GRAND EMPEROR
Born Jan., 1955 — another Blue Ribbon winner. His dam "GP" with 2X records to 651 fat.

Bred Heifer Dispersal — Nov. 28

EVERY ANIMAL PICTURED IS SELLING

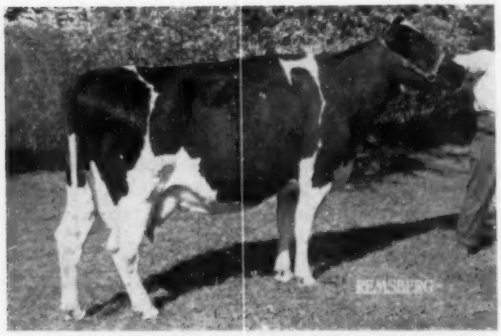

RAVENGLEN TRIUNE WINIFRED (VG-88)
A Blue Ribbon winner, she is one of the high record daughters of Ravenglen Hartog Triune in the sale

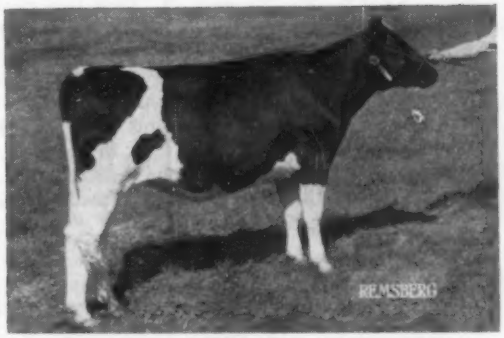

FILBERT MISTRESS NEW YEARS EVE
One of the lovely daughters of Creston Grand Master selling. Her dam has 575 lbs. fat and close to 16,000 lbs. milk this time.

FILBERT ORCHARD CREST QUEEN
Fresh 2-yr-old daughter of Rolling Knoll Golden Lad, out of a "King Fobes" daughter. These Golden Lad daughters selling all have beautiful udders.

ELROC VERA FOLLOW ON
A beautiful young cow . . . a prize winner in the show ring . . . and with 645 lbs. fat 2X 4.3%. Her sire is a son of Follow On.

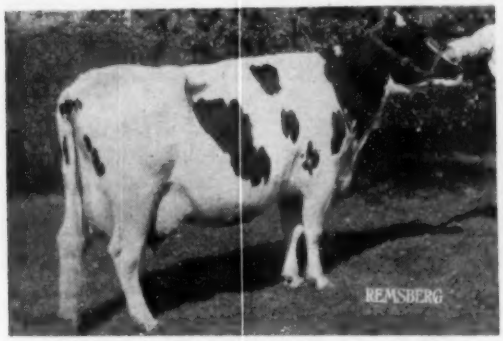

ROLLING KNOLL MISTRESS PRILLY (VG)
A daughter of Dunloggin Master Stroke (VG-GM) — you don't find many of these for sale. Her daughter by Grand Master is pictured at right.

FILBERT MISTRESS GRAND PRILLY
Out of the "VG" cow pictured at left and by Grand Master. A show heifer, she was 3d sr. yrlg. at Montgomery Co. Fair this season. She will be fresh just about sale time.

A. H. & F. W. PAUL, Owners

Germantown, Maryland

See Oct. 6 & Oct. 20 WORLDS for other information and pictures. See also Nov. 17 issue.

HOWARD C. BARKER, Sale Mgr.

Frederick, Maryland

IMPORTANT SALE DATES

NOVEMBER 14th at 9 a. m.
Fourth annual HOLSTEIN SALE OF STARS at the ROYAL WINTER FAIR the morning following Holstein judging. Recognized as one of the World's great Holstein auctions, we are aiming for our fourth consecutive $2000 average.

NOVEMBER 20th at 1 p. m.
Fifth annual ROSAFE SALE, the year's production from the herd of the Premier breeder and Exhibitor at CNE, Chicago and Royal in 1954 and 1955.

NOVEMBER 22 at 1:00 p. m.
The complete dispersal of Lidia Farms, R-3, Georgetown, Ont., to be held at Hays Sales Arena.

DECEMBER 3rd at 1 p. m.
HAYS NINTH ANNIVERSARY SALE, one of our annual consignment sales at HAYS SALES ARENA.

DECEMBER 4 at 1:00 p. m.
The First Annual Production Sale of Puccini Farms, King City, Ont., Mr. Torello Puccini, owner.

Apply now for catalogues of any of these sales to be sure you are on the mailing list to get those you need as soon as they are ready.

HAYS FARMS LTD.
OAKVILLE - BOX 470 - ONTARIO

PA. B & W NEWS (from page 88)

not responding to his skills until well along in the judging. After devoting much time comparing the two cows, Judge Cairns finally pulled Lass in ahead of Polly and left them that way.

It was merely a matter of leading these two great cows out for them to take the grand and reserve grand championship of the show. Thus, Lass took over for her dam, Inka Pietje Veeman, who had twice before been grand champion.

In the best udder class, Lass took first followed by the first place 3-year-old of John Culver's.

The Groups

Sovereign Cochran was sire of the first junior get of sire with three members of the get coming from Woodbourne and the other from Clark Lewis. In second was the get of the grand champion bull, Greenwood Triumph, shown by Howard Weiss.

Hubert Miller's produce of Hazel Lime Rock Dunloggin, made up of his aged cow and her full sister showing as a 2-year-old, won over the produce shown by Sandra Weiss on their maturity and uniformity.

Calamity Fobes Liberty Promoter sired the first prize senior get of sire that won on their clean cutness and uniformity over Hubert Miller's Greenwood Tidy Ovation entry. The first get was exhibited by Macafee & Sons (2), Dayton and Arthur.

Russell Dayton, Montrose, brought in the first place best three females bred and owned by exhibitor, with his third aged cow, second 2-year-old and another aged cow, all showing a lot of dairy character. John Culver was second with his first place 3-year-old, third 2-year-old and senior yearling heifer on the nice udders of the two in milk.

This was the first year for the District Herd Class. This class consists of one bull over two, one bull under two, a heifer calf, a yearling heifer, one female two years old and 3 females over 3 years of age. Northeastern Pennsylvania District won this class on three entries from Woodbourne and one each from Wilson, Culver, Hillside, Ballard and Sands. Southeast was next, followed by Central and Eastern.

William Conyngham, Trucksville, was chairman of the Black & White Show Committee with the following men making up the rest of the committee: Frank McKinney, Elizabeth; Howard Weiss, Myerstown; Ellis Rearick, Millheim; Clarence Lyons, Lancaster; Robert Leslie, Sarver; Harold Haldeman, Danboro; and, Harry Firth, Spartansburg.—RMM.

Judge: Gordon Cairns, College, Park, Md.

Junior bull calf (8):
1. Sandsdale Sovereign Cochran 1281-699 Ralph M. Sands, Wyoming; 2. Silvis Farms Webber Leader, Silvis Farms, Greensburg; 3. Lime Rock Mister King 1042343, Hubert Miller, Myerstown; 4. Danboro Skylark Lyons 1278115, Mowry Farms, Roaring Springs.

Senior bull calf class (5):
1. Huntsdale Model Madcap, Meryl Sheaffer, Huntsdale; 2. Ebonite Jewel Fancy 1265727, H. M. Gans, Gans; 3. King Clover Knoll Standout, 1274571, Earl Courtney, Newtown; 4. Lime Rock Ideal King 1280845, Hubert Miller.

Junior yearling bull (2):
1. Woodbourne Cocky Ed 1275804, J. N. Earnshaw, Dimock; 2. Lime Rock Last One 1255697.

Senior yearling bull (2):
1. George Ormsby Segis Boy 125727, Mowry Farms; 2. Glenafton Centurion Bonheur, John Thompson & Sons, Newtown.

Bull, 2y (4):
1. Swampy Hollow Rag Apple Leader, John M. Umble, Atglen; 2. Lime Rock Trumpeter, Hubert Miller; 3. Frena Sovereign Tim 1229796, Fred Naugle, Carlisle.

Bull, 3y (1):
1. Creditvale Hi-Hope 1217666, Frank White, Grove City.

Aged bull (3):
1. Greenwood Triumph 1156726, Howard Weiss, Myerstown; 2. Springbank Piebe Sovereign 1097325, Ralph Sands; 3. Curtiss Candy Dandy Elmer 955494, Chas. Lownes & Sons, Newtown.

Junior Champion Bull:
George Ormsby Segis 125727, Mowry Farms.

Senior & Grand Champion Bull:
Greenwood Triumph 1156726, Howard Weiss.

Reserve Grand Champion:
Creditvale Hi-Hope 1217666, Frank White.

(Please turn to page 94)

FIVE GRAND CHAMPIONSHIPS

PLAIN VIEW INGA (Ex)

This great 1000-lb. daughter of Wis Leader, bred here, has been grand champion at Wisconsin, Ohio, Indiana, Waterloo and Chicago this year.

And the **PLAIN VIEW** prefix continues to crop up in other winning individuals and groups. At Waterloo, in addition to "Inga,' 6th and 10th place 4-year-old cows, 2nd produce of dam and three members of the first senior get of Wis Leader.

At Chicago, 2nd and 10th 4-year-olds, 1st produce and the second place senior get of sire, all with Plain View prefix.

We have double grandsons of Wis Leader and some carrying the same blood lines as these great show ring winners.

Plain View Farm

(Where Good Udders Mean A Lot)
ARTHUR IMIG EST.
NEILLSVILLE WISCONSIN

JEWELHOLM FARM

Offers choice of two sons of

Lakefield Fond Delight Fobes . . .

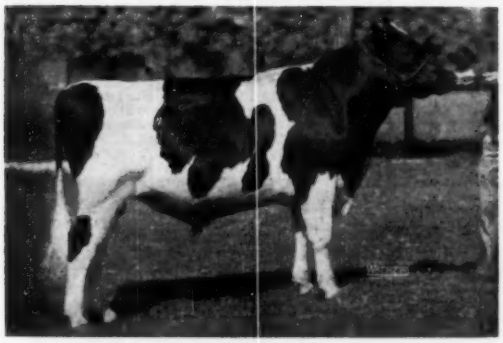

LAKEFIELD FOND DELIGHT FOBES

the $10,000 son of the $13,000 **Lakefield Fobes Delight (Excellent,** Michigan **Grand Champion,** with 4y 2X 362d **24101 3.8 929),** her dam the **Excellent, 200,000-**lb. lifetime producer, **Minnow Creek Eden Delight,** with **five** 2X records over **1,000** lbs. of fat.

"TEN GRAND" – From the daughter of a **Gold Medal, Excellent,** Winterthur bull whose **16** HT dtrs. avg. (M.E.-2X-305d) **15,262 M 552 F.** Her dam, in turn, with **519, 540** and **634** fat, actual, 2X, 365d.

"SUCCESSOR" – From the dau. of a cow with **15,165** lbs. milk, **603** lbs. fat at 2y, 2X, 351d, she by a sire with 5 daughters averaging **15,279 M 564 F** (2X-305d-ME).

Other Bull Calves Available From Dams Up to 840 Fat, 2X – Reasonable Prices

"Production Means So Much"

– All inquiries answered completely and promptly –

IRVING SHERMAN
Owner

Avon, Connecticut

J. J. ANDERSON
Manager

Did You See Them at Chicago?

CULVER EMPEROR DICTATOR OLIVE (VG at 2y)

2-7	365	2X	15,589	3.9	601	HT
3-9	73	2X	(In progress)		201	HT

1st 3-yr-old and 7th Best Uddered, Chicago International; **1st** 3-yr-old & 3d Best Uddered, Indiana State Fair, 1956. **By** Clyde Hill Emperor Ormsby Rock and from a Dictator daughter. **Her maternal brother by Hickory Creek Prince Della is for sale.**

LINDEN DICTATOR WIMBLE WIMPY (GP-84)

3y	349	2X	12,416	4.1	517	DHIA
5y	42	2X	(In progress)		137	

4th aged cow, Chicago International; 11th (dry and springing) at Indiana State Fair, 1956. A Dictator daughter, she has been sold to Braun's Sunny Lea Farm, Waukesha, Wis., and is entered at the Royal. **Her bull calf by Culver Eden Ormsby King is for sale.**

NEWMAN HOLSTEIN FARMS — Culver, Indiana

Accredited – aAa Analyzed – Certified – Classified – HIR Tested

HERE IS WHY "COUNT" WENT SILVER MEDAL For TYPE

Our Senior Sire: ROEFLORA TRAILBLAZER COUNT (VG)

Of his 16 daughters born 3 or more years ago, 88% of those known to have freshened have been classified. 81 points was the required average classification score. "Count" came through handily with a score of 81.7, with 1 VG; 9 GP; and 4 G.

Here is the breakdown on every one of his classified daughters:

Roeflora Countess—	Age	FC	Pts.	GA	DC	BC	MS	FU	RU	L&F	R
Gracious	3-11	GP	82	GP	VG	VG	GP	GP	GP	GP	G
Wanda	3- 8	GP	83	GP	EX	VG	GP	GP	GP	GP	VG
Petunia	3- 6	GP	82	GP	VG	VG	GP	GP	VG	G	GP
Arlene	3- 5	VG	85	VG	VG	GP	VG	GP	VG	GP	G
Rita	3- 5	GP	80	GP	GP	VG	G	G	G	GP	VG
Queen	3- 3	G	79	GP	GP	GP	G	GP	G	G	GP
Lena	3- 2	GP	81	GP	VG	VG	GP	VG	GP	GP	GP
Yvonne	3- 0	G	79	G	VG	VG	G	G	G	G	G
Tillie	2-11	G	78	G	GP	GP	GP	GP	GP	GP	G
Ona	2-10	GP	84	GP	VG	VG	VG	VG	VG	GP	GP
Zinnia	2- 9	G	78	G	GP	VG	G	G	GP	GP	G
Frederica	2- 9	GP	82	VG	GP	GP	G	F	GP	GP	VG
Eleanor	2- 7	GP	82	GP	VG	VG	GP	G	GP	GP	GP
Marilyn	2- 6	GP	82	GP	VG	VG	GP	VG	GP	GP	G

Roehrich FARMS — **Hackettstown, New Jersey**

Henry Roehrich, Owner — Robert H. Smith, Herdsman — Kenneth J. Roehrich, Herd Mgr.

Phone: Garden 5-3747 — Acc. - Cert. - Vacc.

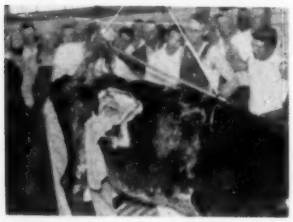

Learn by Seeing — Hearing — Doing.

Graham School

Our Instructions in Simple Language and Actual Demonstrations - - - Anyone Can Understand

This is the only school of its kind in the world that we know of where cattlemen can get instructions in breeding in their own language and with actual demonstrations on real carcasses.

It has required an enormous amount of effort to condense the work and make it plain enough to get results.

Those that do not believe this school can do just what it claims should attend and be convinced, you are not obligated to pay a cent until satisfied.

Everyone who has a herd of cattle should attend this school, find out what it really has to offer. Students are surprised that we do not ask for money when the school starts, but we are more interested in having successful students than in early collections.

THERE IS ONLY ONE WAY TO ATTEND, AND THAT IS TO MAKE ARRANGEMENTS TO BE ON HAND. The sooner the student gets this instruction the longer he can use it. Many wait until everything goes wrong — then wish they had attended earlier.

Don't put it off. Be Prepared. Nearly every cattleman will have a big loss some time. We are not selling a luxury — it is a real necessity — your money is going right back into the herd. We believe every student who has attended this school will say that it was the best and wisest money he ever spent.

Our method of teaching men is attracting world-wide attention among all classes of instructors. These men forget everything else and direct all of their energy right into the work. Information is handed out in a plain condensed form that has great value for this class of men. Every sentence is worth something to the student. Every subject has its place. The students are kept busy for five days and nights on breeding subjects. We believe these students have a better working knowledge of the reproductive organs and are prepared to examine and treat their own animals more successfully for breeding troubles than any class of men.

The students who attend this school want this information or they would not attend. It is generally understood that any student must work if he remains. We have no loafers to interfere with those who come to learn. We always have good accommodations, regardless of cost.

Any student has the right to ask any question on any subject connected with this school at any time. It is never too late or too early for a conference when the point is not quite clear.

Graham School

"A School for Cattlemen"

(Dairy and Beef)

Dept. W—216 East Tenth St., Kansas City 6, Mo.

"There's a student near you, write for his name."

Write for catalog:

Date & Location of next schools 1956

Dallas, Tex. .... Nov. 13-17 Dallas Hotel

Burlington, Vt. Nov. 27-Dec. 1 Vermont Hotel

Richmond, Va. .... Dec. 4-8 John Marshall Hotel

Atlanta, Ga. .... Dec. 11-15 Atlantan Hotel

Jr. Heifer Calf (17):
1. Artis Curtiss Candy Konigen 4209-818, Mowry Farms; 2. Keystone Woodmaster Pamela 4195493, Keystone Farm; 3. Ideal Farms Rag Apple Admiral 4222288, Glenn L. Fox Jr. New Stanton; 4. Lime Rock Hazel, Hubert Miller; 5. Kirtland Della Burke Ruby 4193803, Ernie Casbohn, Conneautville.

Sr. heifer calf (33):
1. Ballard Farm Rockette 4119310, Marilyn Ballard, Troy; 2. Abbekerk Chieftain May 4206090, Robert Hindman, Linesville; 3. Rayside Sovereign Pietje 4148494, Raymond Strickland, Nicholson; 4. Weissdale Greenwood De W. 4204064, Howard Weiss; 5. Donavoy Harmonious Delight 4089018, Joyce S. McAvoy, Phoenixville.

Jr. yrlg. heifer (14):
1. Sovereign Garwood Darky Elaine 4039744, Sandra Rutt, Stevens; 2. Tortilla Houckholme Dewdrop 4023588, Kay Mitchell; 3. Woodbourne Laura 3979695, J. N. Earnshaw; 4. Arrow Carrie 4054820, A. S. Hallock, Laceyville.

Sr. yrlg. heifer (23):
1. Supreme Weissdale Triumph Bell 4042909, Sandra Weiss, Myerstown; 2. Sovereign Garwood Patsy 3923571, George Rutt, Jr. Stevens; 3. Lesseanna Ajax Lyons, Margaret Sheaffer, Huntsdale; 4. Niesley Proud Carol, John Niesley, Carlisle; 5. Niesley Proud Faith, John Niesley.

Junior Champion Female:
Sovereign Garwood Darky Elaine, 4039744, Sandra Rutt.

Reserve Jr. Champion Female:
Supreme Weissdale Triumph Belle, Sandra Weiss.

Heifer, 2y (18):
1. Hillside Onyx Jessie of Oz 3846712, Hillside Farms, Inc. Trucksville; 2. Daytonia Conqueror Neptune 3864627; Russell Dayton, Montrose; 3. Revluc Ida 3976799, John Culver, Laceyville; 4. Keystone Chieftain Pansy 3840435, Keystone Farm; 5. Cornmans Proud Millie 3875821, Clarence M. Cornman, Jr.

Cow, 3 Years (14):
1. Revluc Mable 3661257, John Culver; 2. Niesley Dean Model Ginger, John Niesley; 3. Kelchson Johanna Peerless Nora 3649311, Mowry Farms; 4. Aaggie Renown Pietie, Clyde Wilson, Rushville; 5. Lime Rock Lucy Var 3707891, Hubert Miller.

Cow, 4 Years (8):
1. Aaggie Renown Pietie 3692367, Clyde Wilson; 2. Piebe Pabst Lucifer King Posch 3689335, Chas. Lownes & Sons; 3. Caernarvon Fancy Loretta 3449881, Mary B. Stoltzfus; 4. Lime Rock Alice Tidy 3545862, Hubert Miller.

Cow 5 Years (17):
1. Inka Veeman Topsy Lass 3221337, J. N. Earnshaw; 2. Ridge Side Lucifer Polly 2821916, Mowry Farms; 3. Daytonia Perfection Fobes Kate, Russell Dayton; 4. Gladell Hazel Bessie No. 1 3490233 Ellis Rearick, Millheim; 5. Grosslyn Goldie Gippy 2833846, Raymond Gross, Plumsteadville.

Senior and Grand Champion Female:
Inka Veeman Topsy Lass 3221337, J. N. Earnshaw.

Reserve Grand Champion Female:
Ridge Side Lucifer Polly 2821916, Mowry Farms.

Junior Get of Sire (6):
1. By Sovereign Cochran, J. N. Earnshaw; 2. By Greenwood Triumph 115-726, Howard Weiss; 3. By Pabst Comet Wayne Prilly 1038489, Hallock (2), Weaver and Culver.

Best Udder Class:
1. Inka Veeman Topsy Lass, J. N. Earnshaw; 2. Revluc Mable, John Culver; 3. Pietje Penstate Inka, Clyde Wilson; 4. Ridge Side Lucifer Polly, Mowry Farms; 5 Revluc Ida, John Culver.

Produce of Dam (5):
1. Produce of Hazel Lime Rock Dunloggin 3071277, Hubert Miller; 2. Produce of Weissdale Supreme Patty, Sandra Faye Weiss; 3. Produce of Hillside MP. Onyx Jessie, Hillside Farms, Inc.; 4. Produce of Molly Belle Lyons, Ralph Sands.

Senior Get of Sire (5):
1. By Calamity Fobes Liberty Promoter 824335, Macafee (2), Dayton and Arthur; 2. By Greenwood Tidy Ovation 1077059, Hubert Miller; 3. By Maple Haven Wonder Var. Hubert Miller; 4. By Greenwoodmaster, Mary B. Stolzfus.

Best 3 Females (8):
1. Russell Dayton; 2. John Culver; 3.

(Please turn to page 115)

Your Annual Opportunity to Own a Rosafe Sire

THE FIFTH ROSAFE SALE

At Hays Sales Arena, Trafalgar, Ontario

Tuesday, NOVEMBER 20th at 1 p. m.

Her Full Brother Is Selling

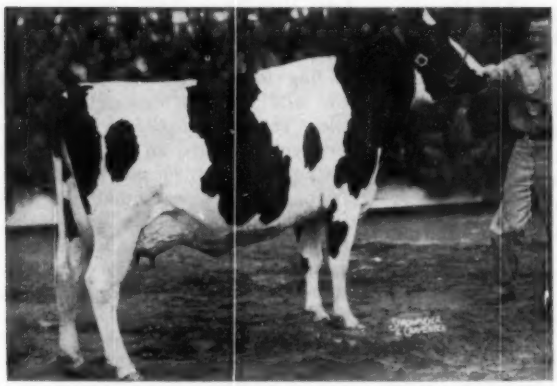

ROSAFE SHAMROCK KIT (VG)
All-American 4-year-old 1954, and member of All-Canadian Produce 1954, with her VG All-Canadian and All-American full sister, "Kay." A full brother topped the 1954 Rosafe Sale at $6300, and a maternal brother was Reserve Grand Champion at Vancouver 1956. Their dam is the 132,481-lb. Walhill Kit Inka (VG).

9 Sons and 11 Grandsons of

A B C REFLECTION SOVEREIGN

(Excellent and Extra)

Sons of "Reflection Sovereign" from such noted dams as **Rosafe Shamrock Hartog Vale (VG)**, Reserve All-Canadian member of All-Canadian Produce 1955; **Rosafe Reflection Pansy**, Reserve All-Canadian and Honor List Producer, and **Walhill Kit Inka (VG)** 134,481-lb. dam of the All-Canadian Produce.

Sons of **Rosafe Security** from the full sister of twice All-Canadian **"Bonnie" (VG)**; the All-Canadian and All-American **"Mildred" (EX)**; the Honor List producer **"Kassie" (VG)**; and the maternal sister to **"Polly" (EX)**, dam of Rosafe Sovereign Supreme (VG).

Two Sons and a Grandson Sell

A. B. C. SHAMROCK MILDRED (EX)
Twice All-Canadian, twice All-American and twice grand Champion at Chicago. Selling are her twin sons by Rosafe Security and the Coronado son of her daughter "Millie."

Her Full Brother Is Selling

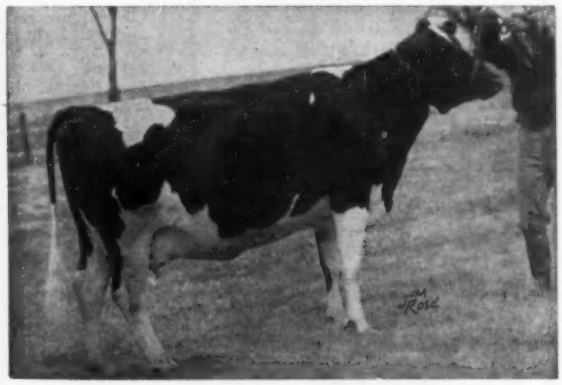

A. B. C. SHAMROCK EMPRESS R. (EX)
Second at the Royal and an Honor List junior 2-year-old with 20,468 milk, 3.88%, 795 fat, she sold for $4250. By "Reflection Sovereign" from a Red Seal dam, her March 1956 full brother is selling.

There will be no Rosafe females offered this year but we expect to have 15 or 20 females from guest consignors to tell you about next month, along with more detailed information on the 20 Rosafe bulls. Make sure of getting a catalogue as soon as they are ready by writing now to:

HAYS FARMS LTD., Sale Mgrs. — Box 470 OAKVILLE, ONT.

2nd & 3rd Calf Heifers FOR SALE

- Top Pedigrees
- HIR Tested (for generations)
- SMP Sires

We offer a choice of fresh or close up heifers, out of high record HIR dams and themselves with excellent 2X HIR records. Sired by:

PABST WINTERTHUR REGAL GENERAL SMP

He by Pabst Regal (EX-GM) and out of the 997-lb. dam of Pabst Winterthur Zeus (EX-GM). Proven at a high level.

— or —

WINTERTHUR WINNER FOBES YUCCA

VG - SMP

By Winner (SMP) out of an 830-lb. daughter of P O F 14th (EX-GM). Highly proven on 34 pairs.

The "General" daughters are bred to "Yucca," and vice versa.
Act soon — they'll soon be sold.

Lamaga Stock Farm

LAUREN & GAILAN HARTSHORN
Lebanon, New York
Cert. - Acc. - Vac. - HIR - Analyzed

Your best breeding guide - "ROUND" and "SHARP"

Analysis by a A a

Proven by over 100,000 matings in 3,000 herds.

write for details —

Animal Analysis Association

WILLIS H. ARMBRUST
Wil-Brust Holstein Farm
Millard, Neb.

LEO R. BLANDING
33 Western Ave.
Brattleboro, Vt.

LYLE HOHENSTEIN
Fohon Holstein Farm
Vernon Center, Minn.

ARTHUR JENSEN
Olathe View Dairy
Olathe, Kansas

L. H. McDANIEL
P. O. Box 1030
Turlock, Calif.

ROGER PETERS
Twin Silo Farm
Kankakee, Ill.

GEORGE W. REED
P. O. Box 41
Lewes, Del.

W. A. WEEKS
P. O. Box 41
Batavia, Ill.

PA. HOLSTEIN CONVENTION, NOV. 16-17

Included in an outstanding program of interest and entertainment scheduled for the second annual Pennsylvania State Convention at Wellsboro on November 16-17 is an address by Marvin L. McLain, Assistant Secretary of Agriculture. McLain was appointed to this position by President Eisenhower in January, 1956. He also serves as a member of the 14 man National Agricultural Advisory Committee which was appointed by the President to advise the Department of Agriculture on agricultural policy and operational matters. His association with the Department of Agriculture began in 1953 and even prior to that time he had extensive experience in agricultural administration. The address will be presented at the annual banquet at noon Friday, November 16.

Robert H. Rumler, Executive Secretary of the National Association will be the main speaker at the business meeting which preceedes the banquet. He will give an illustrated talk concerning the National Association's program and it's expansion.

A concert by the Wellsboro Men's Chorus, square-dancing, and music by Fishburn and Gullo, Pennsylvania State University; will provide guests with enjoyable entertainment. The Northeast District Sale will be held on Saturday, November 18.

Arrangements for the Convention have been under the direction of Roy S. Bowen, Wellsboro. His committees have been working steadily since early last spring.

Committee chairmen, assisting the general chairman, are: Mr. and Mrs. Leon Ballard, Welcome & Registration; Mrs. Ralph Sampson, Ladies Entertainment; and Irvin Macafee, Souvenir Booklet.

The schedule is as follows:

November 15, Thursday
10:30 a. m. Executive Committee Meeting
2-4 p. m. Registration of guests
3 p. m. Board of Directors Meeting
8 p. m. Concert by Wellsboro Men's Chorus
9 p. m. Round and Square Dancing

November 16, Friday
8-12 a. m. Registration of guests
9 a. m. Annual Business Meeting
Robert Rumler, Speaker
12 p. m. Annual Banquet
Fishburn & Gullo—Music Masters
Marvin McLain—Speaker
Presentation of Awards
3:30 p. m. Reorganization of Board of Directors

November 17, Saturday
10:30 a. m. Northeast District Sale

Ed (Archie) Gardner sends in the following ad, clipped from a small-town paper: "Second-hand tombstone for sale. Wonderful bargain for family named Auchincloss."

FROM MAINE TO MISSOURI

Scott Meyer, Hannibal, Mo., Vice-President of the Holstein-Friesian Assn. of America, has purchased a junior herd sire from Maple View Farms, Corinna, Me. As mentioned in the Oct. 20 **World**, Mr. Meyer picked up the bull in Maine following the recent Directors' meeting in Buffalo.

The new purchase is Maview Echo Direct Pilot, a grandson of the Maple View herd sire, Gray View Pansy Pilot (VG-SMT), his sire being a son of Pilot from the Very Good lifetime producer, Violet Royal Posch.

The dam of the Meyer bull is Sheila Echo Lad Direct (VG), a daughter of Dauntless Togus Direct. Sheila has over 100,000 lbs. milk to date, including four lactations above 20,000 lbs. milk on 2X. She and her full sister, Velma, have been a first prize Produce and have an average classification score of 90 points.

Mr. Meyer reports that the bull stood the long truck ride from Maine to Missouri very well. He has the rare distinction of having every dam in his three-generation pedigree with lifetime production above 100,000 lbs. milk and all classified Very Good or Excellent.

Cover Girl of October issue of "Western Dairy Journal" is Mrs. Eugenia Champlin, daughter of Mr. and Mrs. Frank Hopkins, of the Los Robles herd at San Jose, California. Mrs. Champlin was the 1956 Grand National Holstein Show Queen. She is shown with an attractive head of an unidentified Holstein and "symbolically, the Cow Palace fills the background." Eugenia is the wife of Howard Champlin; he and his wife have purebred Holsteins of their own.

MAC-RĀ

Size 2¼" x 3½" 3/16" Thick

64

PREMIUM NECK TAGS DO THE JOB BETTER COST NO MORE . . .

BIG BOLD 1⅝" HI DEEP ENGRAVED NUMBERS

2 Kinds-Aluminum or Nylon Same size, shape and price

NYLON TAGS—Come in four colors—White, Yellow, Red and Blue . . . State color wanted

ALL TAGS NUMBERED 1 TO 999

Tags - Nylon or Aluminum	ea.	$ .50
1/0 Chain, plated, 40' long	ea.	.50
Key ring fasteners, plated	ea.	.15
One to twenty-four chains, complete	ea.	$1.15
Twenty-five and over chains, complete	ea.	$1.00
Sample - chain, ring & tag		$1.00
EZee on/off Pliers		$1.00

½ price with 25 complete chains

Free— Write for illustrated price list
ALL ORDERS POSTPAID

Check with order please Canada add 10%

WE ARE AS CLOSE AS YOUR MAIL BOX

MAC-RĀ COMPANY

427 State Street P. O. Box 878
Santa Barbara, California

WOODMASTER'S DAM

DUNLOGGIN MISTRESS GRACIOUS (VG)

2y	365d	2X	16415	4.1%	668.2
3y	365d	3X	20927	4.2%	897.4
4y	365d	3X	19205	4.1%	780.5
6y	365d	3X	20866	4.0%	833.9
7y	365d	3X	21820	4.5%	971.1
9y	322d	3X	21894	4.2%	814.1
10y	365d	2X	20319	4.0%	815.8
12y	365d	2X	14734	4.3%	633.0

(8 Lactations: 156,180 M 6,514 F)

CASHMAN GRACIOUS WOODMASTER (89 Pt-VG)

SON OF MISTRESS GRACIOUS

←

Mistress Gracious is one of the greatest daughters of Dunloggin Woodmaster. She has five sons and two daughters sold at public auction for $30,000. She herself sold for $10,000 and her full sister, Dunloggin Mistress Grace, Excellent, sold for $7200 and has a Gold Medal son, as does Gracious herself. See her impressive string of records under her picture at the left. She is now making another great record at 13 years of age.

Cashman Gracious Woodmaster, her son, is by Maple Haven Master Var, son of Dunloggin Mistress De Ormsby, with three records over 1000 lbs. fat. Woodmaster is a grandson, great-grandson, and great, great grandson of Dunloggin Woodmaster.

He is being collected Monday and Thursday of each week, so that you may use him every day through the busy breeding season!

The BIGGEST Bargain in Artificial Breeding!

4 to 6 Cows for ONLY $13.00!

Enough liquid semen for 4 to 6 cows for only $13.00 per shipment, prepaid by us! Available anywhere in the U.S.A.

Write for pedigrees and particulars

LEHIGH VALLEY

COOPERATIVE FARMERS DAIRY HERD IMPROVEMENT CENTER

Allentown, R. D. 1, Penna. — Phone Allentown: Hemlock 3-7575

Still in service here . . .

"SENSATION"

— Very Good - Gold Medal

Tyler Farms Rag Apple Sensation, highly proven son of Montvic Rag Apple Gladiator (VG). He has many high producing daughters. (Now at Vt.-N.H. stud).

"DAWN" — Very Good - Gold Medal

Walker Homestead Dawn, highly proven son of Governor Tritomia Dawn. A sire noted for high production while passing along improved type. (Now in Central Vt. Stud).

also . . . HOWACRES HOMESTEAD CHIEFTAIN

and . . . HOWACRES RAG APPLE PETER

"Chieftain" is by "Dawn" and out of our twice 800-lb. 2X "VG" Berta cow, winner of the 100,000-lb. class at ESE, 1954. Berta is a top member of one of our strongest cow families.

"Peter" is by "Sensation" and out of our 1023-lb. 2X "VG" Poly — she the dam of two high record daughters including the one sold at the 1955 National Convention Sale.

This Battery of Herd Sires Gets Results

HOWACRES

JAMES K. HOWE & SONS **Tunbridge, Vt.**

9 Times Progressive Breeders Reg.

Cert. - Accred. - Vacc.

Jacob H. Schroyer Sale

At the farm, near . . .

MIDDLETOWN, MARYLAND

Saturday, November 17 — 12:30

All the cows and bred heifers in the herd are selling.

42 Head - 22 recently fresh or soon due.

Certified - Accredited - 100% Vaccinated.

Tested within 30 days - Eligible for any state.

Twenty-one cows sired by HICKORVALE DELLA PRINCE OMAR, son of Curtiss Candy Della Lad out of a 737-lb. maternal sister to Matador Blossom Moole, the great Excellent brood cow at Harden Farms (dam of Hickoryvale Moole Canary). A sensational group of young cows with plenty of type, size and good DHIA records under very ordinary conditions.

Fourteen bred heifers (11 will be fresh or close by sale time) sired by HICKORYVALE B B LAD, son of Pond Gate Beau Brummell out of Hickoryvale Della Rae. Excellent daughter of Curtiss Candy Della Lad with 21,453 lbs. milk and 781 lbs. fat. This bull has an exceptional proof and is in use at the Maryland ABA. The heifers are large and in wonderful condition - ready for outstanding records.

Here is an opportunity to purchase the best of HICKORVALE breeding. Don't miss it! The potential of these cows has not been approached!

A. DOTY REMSBERG, Sale Mgr.

Jefferson, Maryland

The Show

And

Sale At

HAWKEYE DOWNS

Catalog Summary

42 Females 2y & Over (11 calves under 3m sold with dam)	$17,890	$425.95
3 Bred Yearlings	1,115	371.67
1 Open Yearling	200	200.00
3 Heifer Calves over 3 mos.	700	233.34
8 Bulls over 3 mos.	2,395	299.38
57 animals	$23,430	$411.06

—•—

Buyers from Mexico, Illinois, Nebraska, Missouri and Iowa paid an average of $411 for the 57 selected animals in Claude Wylam's Hawkeye Downs Festival, Show and Sale at Cedar Rapids, September 7th.

Manning Creamery Co., Manning, Iowa topped the offering with ManCryCo Isa Belle, a springing 2-year-old heifer sired by ManCryCo Governor Jupiter. She was purchased for $800 by the Abel Investment Co. of Lincoln Nebraska. This organization bought a total of 7 head off the top end for a total investment of $3,690. They paid $665 for Dean McDonald & Sons' 3-year-old, Hickory Creek Miss Opal, and $650 for the 4-year-old, Cloverbrook Aristocrat Flossy, consigned by Geo. Slater & Son of Olin, Iowa.

Scott Meyer, Hannibal, Missouri, paid the second highest price of $785 for E. L. & Dean Swartzendruber's 4-year-old cow, Rag Apple Transmitter Brooks, the grand champion of the show. Her bull calf brought an extra $150.

Another of the top animals was consigned by Clarence Ludwig of Breda, Iowa and sold for $630 to George B. Jensen of Exira, Iowa.

The busiest buyer of the day was E. Gutierrez of Saltillo, Coah., Mexico. He took 16 head for a total investment of $5,960, his list headed by Lola Burke Linda Lochinvar, a $575 bred 2-year-old consigned by Milton and Willis Meier of Farmersburg, Iowa.

Consignments from Wylamyna Farm, Waverly, Iowa and Martin J. Warren, Iowa City, each brought $500 prices. The Wylam animal, a 2-year-old son of Wis Leader, purchased by Rolland M. Yoder of Kalona, Iowa, was the top selling bull.

Herdsman, consignors and visitors were served free breakfast by the sale management out at the sales arena on the All-Iowa fairgrounds. A. C. "Whitie" Thomson served as judge of the showing of consigned animals. These were handled in four classes. All heifers under 2 years of age were shown together, 2-year-olds made another class, 3-and 4-year-olds were grouped together, and all cows 5 years or older. Bronze trophies were awarded 1st, 2nd and 3rd prize winners in each class. The grand champion was selected by balloting of the crowd, on the combined basis of type, pedigree, and estimate of selling value. E. L. and Dean Swartzendruber's great 4-year-old, Rag Apple Transmitter Brooks, later purchased by Scott Meyer, won the top laurel here. Her owners received a $100 cash prize, and suprise awards were presented to the 2nd, 3rd, and 4th prize animals, owned by A. D. Mitchell, J. P. Rasmussen & Son, and Geo. Slater & Son, all of Iowa. Cash prizes were also paid to the top four men and top four ladies in the popular judging contest in which the grand champion animal was selected. A special prize was awarded I. P. Stewart for Best Udder on his VG cow, Locustdale Governor Myrtis, that sold for $750 but was rejected after the sale by the buyer because of a feverish hard quarter.

Cattle selling for $400 or more were as follows:

Abel Investment Co., Lincoln, Nebraska (7)
ManCryCo Isa Belle (4-54) $800
(ManCryCo Farms, Manning, Iowa)
Hickory Creek Miss Opal (10-53) 665
(H. Dean McDonald & Sons, Gowrie, Iowa)
Cloverbrook Aristocrat Flossy (1-52) 650
(Cloverbrook Holstein Farm, Geo. Slater & Son, Olin, Iowa)

MANCRYCO ISA BELLE
At $800, she topped the Hawkeye Downs sale, to Abel Investment Co., Lincoln, Nebraska. Consigned by Manning Creamery Co., Manning, Iowa.

Bothland Korndyke Burke (11-50) 460
(H. F. Bothe & Son, Bothland Farm, Ft. Dodge, Iowa)
Jonacre Dreamer Queen Bess (10-51) 400
(Jonacre Farms, Myron A. Johnson, Boone, Iowa)
Scott Meyer, Hannibal, Missouri (2)
Rag Apple Transmitter Brooks (12-51) 785
(E. L. & Dean Swartzendruber, Wellman, Iowa)
George B. Jensen, Exira, Iowa (3)
Eipperhurst Hello Skylark (7-54) 630
(Clarence Ludwig, Breda, Iowa)
Ludwig Jupiter Sylvia (7-53) 510
(Clarence Ludwig)
E. Gutierrez, Saltillo, Coah., Mexico (16)
Lola Burke Linda Lochinvar (2-54) 575
(Milton & Willis Meiser, Rosedale Farm, Farmersburg, Iowa)
Rag Apple Lochinvar Negger (10-53) 450
(Merton Roth, Wellman, Iowa)
Bothland Fobes Burke (12-53) ... 430
(H. F. Bothe & Son, Bothland Farm)
Rockcrest Admiral Destiny (6-54) 425
(A. J. Johnson, Elkader, Iowa)
Lola Burke Linda Lochinvar (2-54) 415
(Milton & Willis Meier)
Lochinvar Transmitter Nora (5-54) 410
(Merton Roth)
Typlus Joanne Royal Rock (7-54) 405
(C. H. & Morris Miller, Clarion, Iowa)
Rolland M. Yoder, Kalona, Iowa
Tritomia Fobes Leader (12-53) .. 500
(Wylamyna Farm, Claude Wylam & Sons, Waverly, Iowa)
Albert W. Martin & Sons, Marion, Iowa (3)
Mar-Will Zel Hi Hope (1-52) 500
(Martin J. Warren, Mar-Will Farm, Iowa City, Iowa)
Amos Peterson & Son, Ionia, Iowa
Blosson Triune Fobes Bess (12-53) 445
(Hadwen Kleiss, Fredericksburg, Ia.)
Graceland College Farm, Lamoni, Iowa (2)
Clover Run Felecia Stella (1-54) 435
(William Jungling, Clover Run Holstein Farm, Parkersburg, Ia.)
Earl A. Halsey, Cedar Rapids, Iowa (3)
Elm Site Burke Pansy (11-53) 430
(J. P. Rasmussen & Son, Maynard, Iowa)
Maybelle Typlus Supreme (5-54) . 430
(Leroy Miller, Clarion, Iowa)

(Please turn to Page 115)

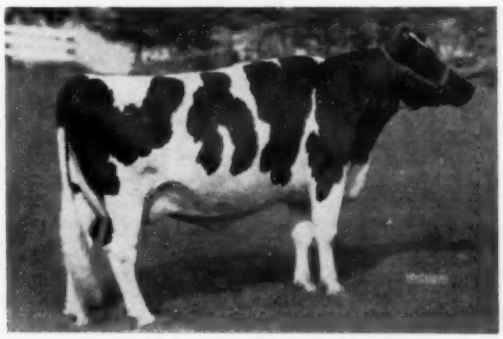

R A TRANSMITTER BROOKS
Grand Champion of the Hawkeye Downs show. Sold for $785, with her baby bull calf bringing $150. Purchased by Scott Meyer, Hannibal, Mo., and consigned by E. L. & Dean Swartzendruber, Wellman, Iowa.

Announcing:

The 4th Annual MIAMI VALLEY BREEDERS SALE

FAIRGROUNDS - SPRINGFIELD, OHIO

Tuesday, November 20 — 11 o'clock

60 — REGISTERED HOLSTEINS — 60

THE FOURTH CONSECUTIVE CONSIGNMENT SALE SPONSORED BY THE MIAMI VALLEY HOLSTEIN CLUB IN COOPERATION WITH THE OHIO HOLSTEIN-FRIESIAN ASSOCIATION. OFFERING A GOOD SELECTION OF CATTLE, MANY FROM THE TOP HERDS IN CENTRAL AND SOUTHWEST OHIO.

Featuring — FRESH COWS and HEAVY SPRINGERS

ALSO SEVERAL GOOD, YOUNG BULLS FROM HIGH-RECORD DAMS.

T. B. TESTED. 30 DAY BANG'S TEST. MANY CALFHOOD VACCINATED.

Auctioneers:
J. O. FENSTERMAKER
MERLIN WOODRUFF
WILLIAM SHIPLEY

Sale Managed by:
THE OHIO HOLSTEIN-FRIESIAN ASSOCIATION
Wooster, Ohio

A Bull and a Heifer to:

The Miami Valley Sale At Springfield, Ohio

November 20, 1956

THE BULL:

Born November 10, 1955, he is by Carnation Atom Bomb, (VG) son of Carnation Homestead Revelation (EX-GM).

His dam is a daughter of Carnation Holwyn Progressor (GM). She has just completed the following HT record: 2y 317d 2X 13,103 m 4.1% 540 f (SA). Her dam has just completed a 6y HT record of 18,170 m 4.0% 723.8 f. on 2X. His next two maternal dams have over 135,000 lbs. m. with 4% test. The 7 nearest dams average over 840 fat.

THE HEIFER (2 Years):

Born April 5, 1954, she is an own daughter of Carnation Holwyn Progressor (GM). Her dam is sired by a son of Carnation Imperial Ormsby Pontiac. She has a 7-year-old HT record on 2X of 15,207 m. 4.2% 642 f. Her next dam has 2 records over 700 lbs. fat and 170,000 lbs. milk lifetime. This heifer will be fresh sale time.

Look for Them at the Sale!

Holwyn Stock Farms

BOUIC BROS. RD 2 MARYSVILLE, OHIO

THE HIGHNESS INFLUENCE IS STILL STRONG IN OUR HERD

STARKDALE HIGHNESS

Highness, our former herd sire, left us with a group of real foundation animals. Volume 11 gives the production of his 20 daughters that completed records in the 1954 testing year. They averaged:

16,058 lbs. M 3.83% 616.4 lbs. F on 2X

At the 1956 Dutchess County Fair, a son, Starkdale Mark, owned with Vail Brothers, La Grangeville, N. Y., and shown by them, was grand champion.

Mark's full sister, Starkdale Nan, has the following actual DHIA records:

2y 10m	324d	2X	15,370 m	4.1%	632 f.
3y 11m	343d	2X	17,540 m	4.1%	726 f.
5y	338d	2X	17,590 m	4.0%	706 f.

STARKDALE FARMS

James Stark, Owner - Pawling, N. Y.

Cert. - Acc. - Vacc.

All-Missouri Winners 1956

TABUR REWARD CECILIA
All-Missouri Heifer Calf.
Burgeson Farm, Grandview, Mo.

PAGANOK AMALIE CLOVIA
All-Missouri 2-yr-old.
Scott & W. H. Meyer, Hannibal, Mo.

NO NA ME WALKER HOPE
All-Missouri Jr. yearling bull.
T. A. Burgeson, Grandview, Mo.
& Plank & Plank, Garden City, Mo.

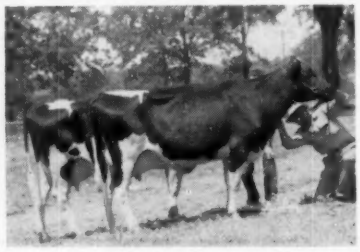

ALL-MISSOURI PRODUCE OF DAM
Produce of Springside Midnight Aaggie Lou.
Scott Meyer, Hannibal, Mo.

TABUR SUPREME ALICE
All-Missouri Jr. yearling heifer.
Burgeson Farm, Grandview, Mo.

SELUHM BLACK TRIUNE
All-Missouri Bull Calf.
Paul Selken, Smithton, Mo.

LONELM DEAN WAYNE
All-Missouri 2-yr-old bull.
A. J. Hartzler & Son, Harrisonville, Mo.

ALL-MISSOURI JR. GET OF SIRE
Jr. Get of Seluhm Triune Mo. Boy.
Plank & Plank, Garden City, Mo.

INTERCOLLEGIATE JUDGING AT CHICAGO

The University of Kentucky dairy cattle judging team came through to take first place honors in the Intercollegiate Dairy Cattle Judging Contest at Chicago. The Penn State University boys were second with Iowa third.

High individual for all breeds was Charles Fink, University of Illinois, who won with a one-point margin over J. Smith Mitchell of Kentucky.

In the Holstein classes Penn State University was a three-point winner over Kentucky, with Iowa State, Kansas State and Purdue all tied up one point behind Kentucky. Joseph Deighan, Rutgers University, scored first for Holsteins, with Ronald Johnson of Iowa State second.

INTERCOLLEGIATE JUDGING AT
Team Scores—All Breeds

1.	University of Kentucky	2076
2.	Penn State University	2014
3.	Iowa State College	2006
4.	Kansas State College	1988
5.	Rutgers University	1986
6.	Washington State College	1983
7.	Ohio State University	1966
8.	University of Illinois	1954
9.	Purdue University	1948
10.	South Dakota State College	1866

High Individuals—All Breeds

1.	Charles Fink, Illinois	707
2.	J. Smith Mitchell, Kentucky	706
3.	Ronald Eberhard, Ohio State	696
4.	Roy D. Gibson, Kentucky	690
4.	Joseph Deighan, Rutgers	690
6.	M. Randall Barnett, Kentucky	680
7.	Neil L. Bowen, Penn State	679
8.	Loren Christian, Iowa State	675
9.	B. Joe Conlin, Wisconsin	674
10.	Jack Van Horn, Kansas State	673

High Individuals—Holsteins

1.	Joseph Deighan, Rutgers	150
2.	Ronald Johnson, Iowa State	147
3.	Earl E. Berger, Penn State	146
4.	Charles Michaels, Kansas State	145
5.	Roy D. Gibson, Kentucky	144
5.	Jack Van Horn, Kansas State	144
7.	James Cox, Purdue	143
7.	Ralph Anderson, South Dakota	143
9.	Gordon J. Miller, Penn State	142
10.	J. Smith Mitchell, Kentucky	141

PENN STATE JUDGES
"Lots of trophies for one week's work" describes the dairy cattle judging team from Pennsylvania State University. The team took top honors in judging Holsteins in two major contests, Oct. 1 and Oct. 8, the National and International Intercollegiate Dairy Cattle Judging Contests at Waterloo, Iowa, and at Chicago. Seated, left to right, are seniors Earl E. Berger of Lehighton, Pa., and Neil L. Bowen of Wellsboro, Pa. Standing are Prof. William H. Cloninger, coach; Gordon J. Miller, junior from Clarks Summit, Pa., and alternate George D. Peavey, junior from Warwick, N. Y.

All-Missouri Winners — 1956

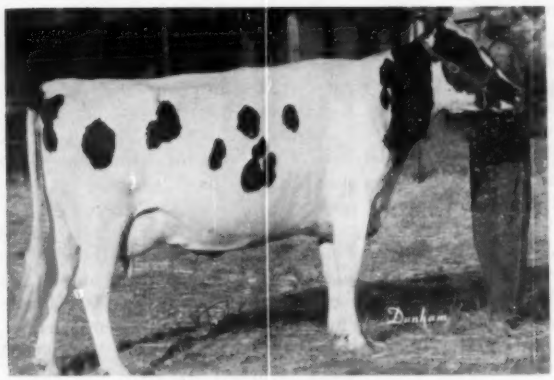

SELUHM FOBES LINDA BEAUTY
All-Missouri 3-yr-old, Sr. & Gr. Ch. and Best Udder.
Paul Selken & Don Rages, Smithton, Mo.

SELUHM TRIUNE MISSOURI BOY
All-Missouri Aged Bull, Sr. & Gr. Ch. Male.
Plank & Plank, Garden City, Mo.

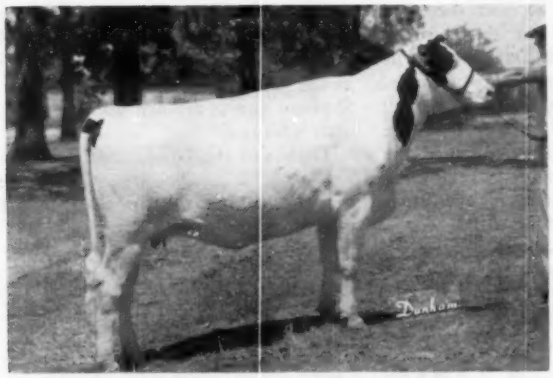

SELUHM FOBES PIEBE MAID
All-Missouri Sr. yearling heifer & Jr. Ch.
Plank & Plank, Garden City, Mo.

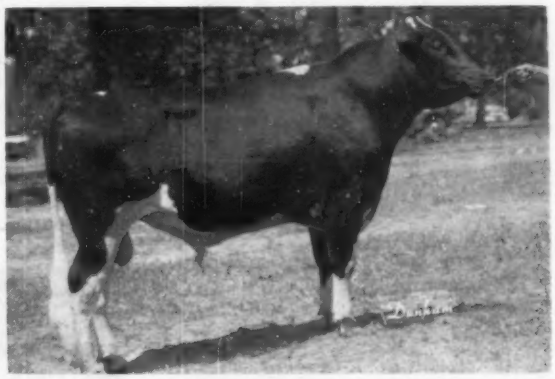

LEDARNO MISSOURI BOY CHIP
All-Missouri Sr. yearling bull, Jr. Ch.
Knial Kissee, Jr., Sparta, Mo. & Plank & Plank.

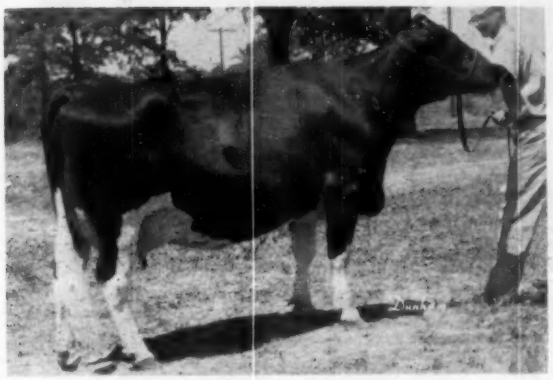

THAMESVALE BELLE
All-Missouri Aged Cow.
Burgeson Farm, Grandview, Mo.

SELUHM DOUBLE JEWEL
All-Missouri 4-yr-old.
Scott & W. H. Meyer, Hannibal, Mo.

INTERNATIONAL (from page 31)

tained about 50 Holstein breeders from Canada and the states at a buffet dinner at the Palmer House on Thursday evening. Among his guests were Mr. and Mrs. Koczak Ziolkowski of Custer, South Dakota who have about 100 head of purebreds. Mr. Ziolkowski is the creator of the huge Chief Crazy Horse monument which was featured in the October Readers Digest. In St. Paul and about to return home, the Ziolkowski's were met by Brother Baldwin of the St. Mary's herd at Winona, Minnesota who persuaded the South Dakota couple to change their plans and come to the Chicago show.

—Cash Bottema's first 3-year old at Waterloo was running a temperature of 104 on show day here and was not brought out; Hugo Albrecht's aged cow was sick and prevented Hugo from competing in dairy herd.

Called upon to distribute some of the trophies at ringside was Miss Luz Plaza, daughter of Sr. Galo Plaza, the president of Ecuador from 1948 to 1952. The Plaza holdings in South America include some 14,000 acres of land in six farms about 100 miles from Quito, and about 1200 milk cows including a 200-head purebred Holstein herd. The purebred cows average about 40 lbs. milk a day the year around and the grades average about 22 lbs. a day. The foundation cows were mostly Dunloggins of Maryland. In addition to the dairy operation the farms produce wheat, potatoes, barley, and corn. The 1200 cows are handled in units of about 150 each. Incidentally the farms have been in the family since about 1592, we were told.

Miss Becky Campbell, attractive daughter of Mr. and Mrs. Merle Campbell, also aided in passing out trophies and ribbons. The "apple of her father's eye," she is also appreciated at Northwestern University where she was voted the most popular girl in the sophomore class last year.

A large Canadian contingent was present along with the 43 Canadian Holsteins. Among many well known figures noted were F. C. Eligh, President of the Holstein-Friesian Assn. of Canada; George Clemons, Secretary-Manager of the Association; and John Powell, live-wire Publicity Director.

From the Brattleboro office of the Holstein-Friesian Ass'n of America were Executive Secretary Bob Rumler, former Secretary Horace Norton, Extension Director John Cooper, and Publicity Director Miles McCarry.

Plain View Kitty, Pabst Farms' 2d 4-yr-old, was fresh about a week and reported by Elis Knutson to be milking about 94 lbs. . . . According to leadsman Mac Logan the first 4-year-old and Reserve Grand female has milked as high as 102 lbs. during the month since she freshened.

Clyde Wilson of Pennsylvania, oftimes leadsman for last year's All-American Inka, reported the seven Pennsylvania junior cattle did well, nearly all placing up in the money.

We understand Harvey Swartz will become a Brown Swiss classifier . . . Asked Miles McCarry how he enjoys bulldogging—he helped to corral a steer that broke loose and raised havoc with a Jersey string.

Speeches at the Romandale buffet were short and sweet, consisting of a few words of appreciation by Jack Houck and George Clemons of Canada, and by Russ Pfeiffer representing the sizable United States contingent present.

Dave Pabst and the personnel of Pabst Farms were hosts at a get-together in the barn following the second day's showing. A most successful party, it was held in the barn so that all could attend. Dave told us he especially wanted to return some of the Canadian hospitality and we all agreed this was a fine way to do it.

A note to exhibitors going to the Royal Winter Fair—one of the rules there is that no farm identification is allowed on leadsmen's shirts.

Fred Wetmore and John Carpenter were earning their money picturing some Jersey herds when we visited them. John tells us that Harry Strohmeyer is coming along well following his bout with high blood pressure at Waterloo.

Those who spent the week at the show reported the Holstein ringside on either Holstein day as greater in number than the combined spectators for all the other dairy breeds.

National Director Grant Richards, from Utah, was the handsome young man in the western style hat who watched the show so carefully.

Carnation-men Russ Pfeiffer and Leness Hall are among the "travelingest" men we know. Leness is a member of the exclusive 100,000-mile club sponsored by United Airlines, meaning that he has exceeded 100,000 miles of travel by air.

The Maryland cattle gave their usual stiff competition—for instance, three of the first five heifer calves were Maryland bred and owned. The Best Uddered Cow, Ralph & Grover Walker's aged cow, was bone dry at Maryland and stood fourth at that State Fair. Logwood's "Fobes" cow, 3d aged cow here, didn't show at home as she too was bone dry at that time. She was due to freshen about a week after Chicago.

Thanks of the **World** staff go to the personnel of the Show for their fine cooperation and help in covering the event.

FIFTY TONS OF MILK IN THIS OREGON EXHIBIT
Visitors to the Oregon State Fair this year were impressed by this exhibit of 100,000-lb. Holstein Cows. None were entered in the show, but one, Warm Springs Ruth Royal, owned by James Frakes of Bend, Oregon, was classified Excellent, and at over 12 years of age would have looked good at the top end of the aged cow class. Mr. Frakes has two animals in the exhibit, three are owned by Albert J. Evers, Forest Grove, Oregon, and one comes from the herd of Ray Ruby, Scio, Oregon. (That's what the man said — we can't find the sixth cow either!)

THE JULIUS ETTA DISPERSAL

AT THE FARM
5 MILES NORTH OF

WEST BEND, WIS.

50 HEAD REGISTERED HOLSTEINS

East of West Bend
On Hiway 144

MABLE BURKE MAPLE CREST
2y8m 12,786 M. 420 F.

ETTADALE BLOSSOM COMET
2y6m 334d 11,229 M 455 F.

ETTADALE JUDIE COMET OLIVER
(Daughter of Pabst Sir Comet Oliver)
Dam—3y 6m 305d 12,844 — 505. F
4y 9m 305d 13,681 — 534. F

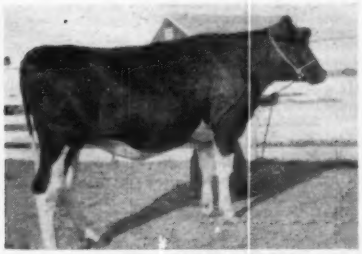

ETTADALE MARY PABST JUDGE
(Daughter of Pabst Judge)
Dam—2y 5m 322d 11,444 426 F
6y 269d [illegible] 784 462 F

THURSDAY

NOVEMBER

15 — 11:30 A. M.

— VACCINATED —

— BLOOD and T.B. TESTED —

HERD AVERAGES

FOR THE LAST 20 YEARS

HAVE RANGED FROM

429 TO 482 LBS. OF FAT

Offering -

11 DAUGHTERS

of

PABST SIR COMET OLIVER

THE HIGHLY PROVEN SON OF

PABST COMET FROM THE STATE

RECORD 1241-lb. PABST REGAL OLIVE

ETTADALE JANE BURKE PONTIAC
2y 5m 365d 13,758 517 F.

ETTADALE ALVA ORMSBY CARNATION
3y 5m 292d 12,687 420 F.

ETTADALE CAROL COMET OLIVER
(Daughter of Pabst Sir Comet Oliver)
Dam—4y 4m 291d 13,992 540 F.
9y 318d 12,933 500 F.

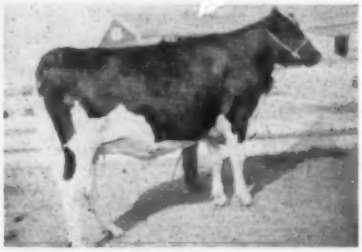

ETTADALE IRENE PABST POSCH
Dam—3y 4m 305d 12,727 M. 457 F.

SEE PAGES 70 AND 71 OF OCTOBER 20 WORLD WITH MORE DETAILS

FRANCIS DARCEY & SONS, SALE MGRS.,

WATERTOWN WISCONSIN

MEMPHIS (from page 27)

his first prize 4-year-old, Pathway Nell Ideal.

State Herd honors went to Wisconsin over Kentucky on more maturity and uniformity. The entire Kentucky string except for the bull calf was exhibited by 4-H and FFA club members. —By Robert L. Cain, Fieldman

Placings were as follows:

Bull Calf (7)
1. Berroy Canary Pabst Leader, Roland Haas, Hartland, Wis.; 2. Homestead Major Foreteller, David Gunnulson, Cambridge, Wis.; 3. Boontuck Ormsby Jerry, W. J. Scott, Burlington, Ky.; 4. Skokie Creation Victor, Elmwood Farms, Lake Forest, Ill. 5. Skokie Creation Mister, Elmwood Farms; 6. Arkansas State Piebe Ace, Arkansas State College, State College, Ark.

Junior Yearling Bull (6)
1. Black Oak Crescent O Milk Man, Lloyd W. Kroneman, St. Ansgar, Iowa; 2. Skokie Benediction Royal, Elmwood Farms; 3. Harpland Jule Crescent Leader, William C. Harper, Darlington, Wis.; 4. Skokie Supreme Champion, Elmwood Farms; 5. Delataft Double Fond Hope, Carrington Farms, Austin, Tex.; 6. Lattnees Double Grand Pietje, Johnny C. Colebank.

Senior Yearling Bull (3)
1. Ohio Supreme Emperor, William N. Conklin, Plain City, O.; 2. Skokie Creation Royalist, Elmwood Farms; 3. Mound Branch Lottie Homestead, Mrs. Edith N. Buss, Belmont, Wis.

Two-Year-Old Bull (5)
1. Skokie G. Creation Coronet, Elmwood Farms; 2. Ecco Rock Susie, Edith Clarke; 3. Hickory Creek Sophisticate, William C. Harper; 4. Buena Vista Comet Pabst Doc, James H. Martin, Lone Rock, Wis.; 5. Pab-Mar Seluhm Roamer Piebe, Arkansas State College.

Aged Bulls (4)
1. Dibble Crescent Model, Dibble Farms, Delavan, Wis.; 2. Barnard Remo Hector Rock, Alice Clarke; 3. Joe Inka Highboy, John W. Rufi & Jesse A. Matzke, Monroe, Wis. & Orangeville, Ill.; 4. Pine Arbor Walker Fobes Dean, Carrington Farms.

Senior and Grand Champion Bull
Dibble Crescent Model, Dibble Farms

Junior and Reserve Grand Champion Bull
Ohio Supreme Emperor, William N. Conklin.

Heifer Calf (30)
1. kokie Creation Duchess, Elmwood Farms; 2. Skokie G Creation Clover, Elmwood Farms; 3. Dibble Crescent Prima Donna, Dibble Farm; 4. Fromage Spencer Maid, Robert F. McDowell; 5. Hoovey Hi-Boy Midnight, Mary Jane Harvey; 6. Ecco Rock Pauline Kitty, Alice Clarke.

Junior Yearling Heifer (15)
1. Reflection Maple Lea Jane, Elmwood Farms; 2. Skokie Good Nan, Elmwood Farms; 3. Par View Homestead Hope, Gary Hamilton; 4. Kahl Roamer Triune Bess, Gary Kahl; 5. Homestead Rag Apple Carol, Dibble Farm; 6. Kaufman Linda Royala, William N. Conklin.

Senior Yearling Heifer (17)
1. Skokie Return Geraldine, Elmwood Farms; 2. Pathway Princess Tidy, Wisconsin School for the Deaf, Delavan, Wis.; 3. Queen Lin-Con, William N. Conklin; 4. Skokie Good Papoose, Elmwood Farms; 5. Pathway Model Pride, David W. Lewke; 6. Phyllis Inka Pabst Walker, Carrington Farms.

Junior Get of Sire (3)
1. Get of Ravenglen Creaton, Elmwood Farms; 2. Entry, William W. McLean & J. A. Hadley Farms, Newbern & Rutherford, Tenn.; 3. Entry, E. J. Murphy & Sons.

Two-Year-Old Heifer (13)
1. Skokie G Golden Creation Bessie, Elmwood Farms; 2. Intercreeken Juno Admiral, James Martin; 3. Willard's Hazel Miss Rag Apple, Horace Fuller, Hartland, Wis.; 4. Eliza Jane Fond Hope, Carrington Farms; 5. Knob Lick Dictator Posch Queen, William Payne; 6. Schuiling Lucy Ormsby, Henry Conklin & Son.

Three-Year-Old Heifers (11)
1. Roburke Echo Gertie, Henry Conklin & Son, Plain City, O.; 2. Dondell Emperor Golden Girl, Carrington Farms; 3. Skokie Golden Vickery, Elmwood Farms; 4. Skokie Golden Gracious Cora, Elmwood Farms; 5. Intercreeken Juno Sovereign, Bonnie Martin; 6. Skokie Golden Clover, Elmwood Farms.

Four-Year-Old Heifers (9)
1. Pathway Nell Ideal, Dibble Farm; 2. Skokie Golden Joy, Elmwood Farms; 3. Ohio Sarah Dill, Henry Conklin & Son; 4. Marian Segis Posch Man-O-War, Roger Woeste; 5. Berray Johanna Canary Girl, Roland Haass; 6. Judith Dunn, Clifford Vaughn.

Aged Cows (26)
1. Moser Montvic King Jane, Billy Joe Mitchell, Smiths Grove, Ky.; 2. High Spruce Echo Posch, Marjorie Herndon; 3. Plain View Cora Jewel, Elmwood Farms; 4. Pathway Trixie Ideal, Dibble Farm; 5. Mollie Ollie Ormsby, Thomas James Harvey; 6. Kate Carnation Ormsby, Thomas Harvey.

Best Udder
1. Pathway Nell Ideal, Dibble Farm.

Senior and Grand Champion Female
Moser Montvic King Jane, Billy Joe Mitchell.

Reserve Grand Champion Female
High Spruce Echo Posch, Marjorie Herndon.

Junior Champion Female
Skokie G Creation Duchess, Elmwood Farms.

Dairy Herd (5)
1. Elmwood Farms; 2. Dibble Farm; 3. Henry Conklin & Son; 4. Thomas Harvey; 5. Edith Clarke.

Best Three Females (7)
1. Elmwood Farms; 2. Thomas Harvey; 3. Edith Clarke; 4. J. A. Hadley; 5. E. J. Murphy; 6. W. W. McLean.

Get of Sire (6)
1. Get of Skokie Golden Prince, Elmwood Farms; 2. Dibble Farm; 3. Elmwood Farms; 4. Thomas Harvey; 5. Edith Clarke; 6. Arkansas State College.

Produce of Dam
1. Thomas Harvey; 2. James H. Martin; 3. Dibble Farm; 4. William N. Conklin; 5. Elmwood Farms; 6. Thomas Harvey.

State Herd
1. Wisconsin; 2. Kentucky; 3. Tennessee; 4. Mississippi.

The Mid-South Junior Holstein Show

The junior show at Memphis has become an important feature of the Holstein show here, where for the past several years it has been officially billed as the "National Junior Holstein Show." It has as fine a group of young exhibitors as you will find anywhere in the world. Cattle came this year from Wisconsin, Louisiana, Kentucky and Tennessee, with a total of 55 head shown, placed by George Taylor. This year Kentucky won the junior state herd class, a great victory over their strong rivals from Wisconsin, with Tennessee ranking third.

Ben Dibble's crew of Wisconsin boys and girls accounted for five of the eight blue ribbons, and the junior and reserve junior champions, while Kentucky entries captured the other three first prizes and the grand and reserve grand championships. No chance winners, these two Kentucky aged cows repeated their championship performances in the open show.

Billy Joe Mitchell's aged cow, Moser Montvic King Jane, grand champion here last year as a 4-year-old, had the size, balance and dairy character she needed to place over Marjorie Herndon's second prize winner and reserve grand champion, High Spruce Echo Posch.

David Lewke of Wisconsin won junior championship honors with his blue ribbon senior yearling, Pathway Model Pride, with reserve junior honors going to Art Dibble's winning senior calf. Dibble also won the junior calf class. Gary Hamilton of Wisconsin showed the top junior yearling, and Wisconsin's other blue ribbon went to Bonnie Martin on her 3-year-old entry.

Kentucky dominated the milking classes with Bill Payne's 2-year-old Dictator daughter, Roger Woeste's 4-year-old and the two aged cows. Woeste's 4-year-old was the Junior All-American 2-year-old of 1954.

Placings were as follows:

Junior Heifer Calf (5)
1. Pathway Princess Teko, Art Dibble; 2. Entry, Frank Button; 3. Jean Montvic Homestead, Barry Gaines Jones; 4. Sammay Imperial Dandy, Richard Ott; 5. Majeske Crescent Jo Ann, Lee Majeskie.

Senior Heifer Calves (17)
1. Dibble Crescent Prima Donna, Art Dibble; 2. Fromage Spencer Maid, Robert F. McDowell; 3. Hoovey Hi-Boy Midnight, Mary Jane Harvey; 4. Majeski Crescent Gomaress 2nd, Joyce Majeski; 5. Stardust Robe Queen, Mary Olds; 6. Dicmere Bess Belmont, Jane Marquart.

Junior Yearling Heifer (6)
1. Par View Homestead Hope, Gary Hamilton; 2. Kahl Roamer Triune Bess, Gary Kahl; 3. Vigo Remer Skylark, Jane Marquart; 4. Harvey Georgina Madcap, Lois Jean Harvey; 5. Marathon Regal Mercedes Dot, Bill Hadley; 6. Homestead Highboy Marge, Robert Rufi.

Senior Yearling Heifer (8)
1. Pathway Model Pride, David W. Lewke; 2. Harvey Katie Transmitter, Lois Jean Harvey; 3. Lepiens Duane Raven, Ann Martin; 4. Colanthus Hiemke Sue, Elsie Cooper; 5. Ormsby Segis Brenda, Jody Pharis; 6. Lois Winnebago Floradale, Carolyn Ann Howell.

Two-Year-Old Heifers (4)
1. Knob Lick Dictator Posch Queen, William Payne; 2. C. Voyager Mary, Tom Bell; 3. Artis Pride Homestead Highboy, Robert Rufi; 4. Rubilyn Admiral Julie Ormsby, Drauzin Bourgeois.

Three-Year-Old Heifers (2)
1. Intercreeken Juno Sovereign, Bonnie Martin; 2. Bonnebrae Elmcroft Posch, Marjorie Herndon.

Four-Year-Old Heifers (3)
1. Marian Segis Posch M-O-W, Roger Woeste; 2. Berray Johanna Canary Girl, Roland Haass; 3. Judith Dunn, Clifford Vaughn.

Aged Cows (10)
1. Moser Montvic King Jane, Billie Joe Mitchell; 2. High Spruce Echo Posch, Marjorie Herndon; 3. Mollie Ollie Ormsby, Thomas James Harvey; 4. Emporik Ty Vic Skylark; 5. Future Hope Roamer Faith, Ralph Draeger; 6. Vande Tobes Segis, Wanda Wilson.

(Please turn to page 114)

The McCuen Dispersal

— SATURDAY —

NOVEMBER 17
65 HEAD SELLING

17 cows, mostly fresh, some with records in progress since spring; 15 first calf 2-year-olds, 12 will be fresh by sale day, 3 springing; 12 open and bred yearlings; 3 outstanding herd sires; 3 March and April bull calves; 15 baby calves.

SELLING UNDER COVER AT THE N. E. CORNER OF

YALE, IOWA

Yale is on Iowa Hiway No. 17 about 5 miles north of Hiway No. 64 at Panora or about 50 miles northwest of Des Moines. Sale starts at 12 o'clock noon — Lunch at the farm.

★ PRODUCTION ★

12 consecutive years in DHIA or HIR that average 456 lbs. F., several years over 500 F. with a top of 519 F. for 17 cows.

Several years of AR testing with 3 daughters of a homebred sire on the 2-yr.-old Honor List, all over 500 F. on 2X.

Herd has developed several lifetime producers from 100,000 to 150,000 M. One life time producer selling has over 4,000 F.

A 5-yr.-old on test promises to go over 800 F. — 2X this year with over 80 lbs. each of her first 6 months on test.

THE HERD SIRES

WIS RAVEN IDEAL COUNT (Selling) one of Iowa's outstanding senior yearlings, placing 9th at the 1956 Nat. Dy. Cattle Congress, Jr. Champion at Dist. B & W Show, 2nd at Iowa State Fair. Many baby calves by him selling, cows and heifers carrying his service.

PABST RAVEN DALE (Selling) — a 4-yr.-old with 12 daus. freshening about sale day. Many offspring winners at B & W Shows, '55 and '56. A Raven son from a Roamer daughter that sold to S. A. for $3500. His shiny black daus. with outstanding good udders remind us of Raven and his daus. when they were first discovered at Zarnowski's as 2-yr-olds. All his daus. testing 4%. This could be one of the great future sires of the midwest.

TYPLUS COMMANDER BURKE FOBES (Another herd sire selling) - a 5-yr-old whose 1st daus. are finishing over 400 F. They will help make this one of the best sales of good udders in the Midwest this fall. He is from a SMT Burke-Woodmaster sire and from an Ormsby dam with 700 F. and life over 4,000 F.

RO-BAR BURKE TRITOMIA (for reference only) a son of Sir Bess Ormsby Burke Fobes, (see right). This was a homebred sire - plus proof - 42 F. on 511-lb. dams, 5 daus. from 530 to over 600 F. - one daughter now headed for 800 F. Dam 700F. and 150,000 M. and nearly 6,000-granddaughter of Prince Ormsby Aaggie H'd, All-Am.

HIS SON, A FORMER HERD SIRE

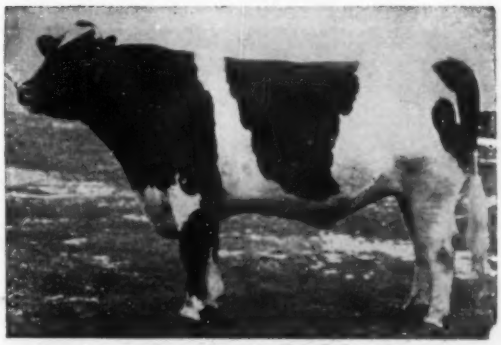

SIR BESS ORMSBY BURKE FOBES (EX-GM)
Daus. to 1046 F. — 1st 20 daus. at Osborndale ave. 770.8 actual. Sire of plus proven homebred sire in the McCuen herd whose daus. will have from 500 to 800 F. 2X.

CLAUDE E. WYLAM, SALE MGR. WAVERLY, IOWA

ROBERT McCUEN, Owner
YALE IOWA

All Bang's tested or calfhood vaccinated — T. B. tested
Auctioneers: A. C. Whitie Thomson, Elgin, Ill.
Glen Grow, Rilley, Ia.,
Vargie Vargason, Hazelton, Ia.

SEE NEXT PAGES

THE McCUEN DISPERSAL

Selling – THIS

HANDSOME RAVEN SON

PABST RAVEN DALE

Junior Champion Dist. B. & W. Show 1954. Sire of Several Winners 1955 - 1956. Son of "Raven" from a Roamer Daughter.

— 20 Daughters Selling —

– HIS SIRE –

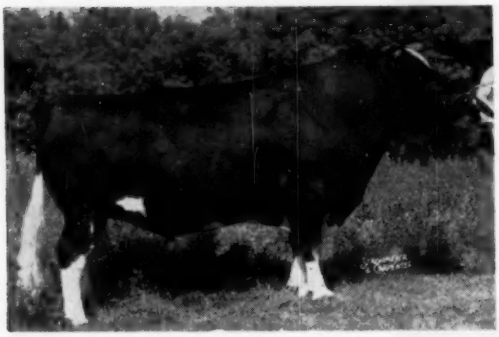

ALL ON TEST HAVE AVERAGED 4% TEST. THE SENSATIONAL UDDERS OF HIS FIRST DAUGHTERS REMINDS ONE OF THE FIRST DAUGHTERS OF HIS SIRE.

WEBER HAZELWOOD BURKE RAVEN (EX.-GM)

SIRE OF RES. A.-A. GET 1954

DAUS. TO 1085 F. — 8 EXCELLENT

SIRE OF FIRST SENIOR GET, WIS. AND OHIO — 1956

SELLING

RO BAR RAVEN JUDITH
5th heifer calf, Ia. State Fair, 1955
5th heifer calf, All-Iowa, 1955
Now an outstanding good uddered 2-yr.-old.

SELLING

HAWKEYE BEAUTY ORMSBY FOBES
Now finishing a 2X record of around 500 F. as a 4-yr-old. She traces twice to the GM Maytag Ormsby Fobes and once to his full sister. 4th 4-yr-old, 1955 Ia. state fair.

ROBERT McCUEN, OWNER, YALE, IOWA

YALE, IOWA – NOV. 17

SELLING – THIS SHOW SON OF PABST RAVEN COUNT

FROM A 688-lb. 2 YR. OLD DAUGHTER OF WIS IDEAL

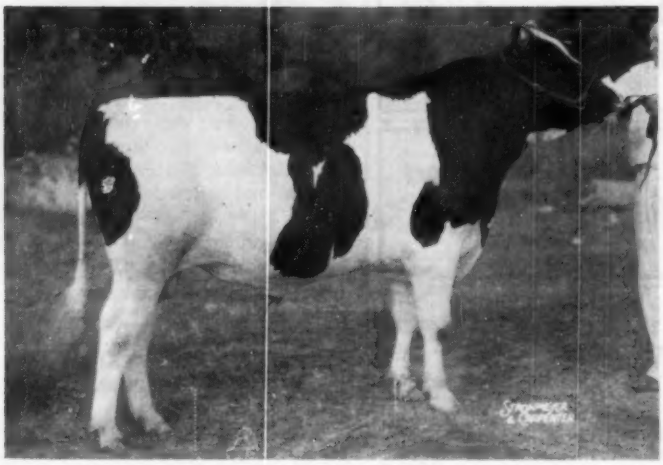

WIS RAVEN
← IDEAL COUNT

Born November 20, 1954

—Jr. Champion Dist. B. & W Show 1956.

—2nd Iowa St. Fair 1956

—9th Nat. Dy. Show — Waterloo 1956

HIS 1ST CALVES NOW ARRIVING
MANY CARRYING HIS SERVICES

HIS 7 NEAREST DAMS AVE. 722 LBS. FAT.

PABST RAVEN COUNT
His 5 nearest officially tested dams average:
Fat 361d 659.8
Milk 18,836.0
1st 2-yr-old bull, Minn. 1955
2nd 2-yr.-old bull, Wis. 1955
4th 2-yr.-old, Waterloo 1955
6th 2-yr.-old, Chicago 1955
Carries 5 close crosses to Wis. Ad. Burke Lad.

WIS SURPRISE
365d 2y 19231M 3.6% 683.5 F. (SA)
She is full sister to the Excellent herd sire, Wis Mutual Ideal, of Ronald Chapman, Ruthven, Iowa, also a VG full brother and full sister over 700 F. 2 yrs.

WIS MUTUAL
365d 7y 26238 1019 F.

WEBER HAZELWOOD BURKE RAVEN
"Excellent"
"Gold Medal" Proven Sire
129 officially tested daus. ave.:
13123M 3.68% 482F
14 from 700 to 1085 F.
Sire of:
Res. All-Am. "Get," 1954
1st Jr. and Sr. "Gets," Wat. '54
2 All-American offspring
8 "Excellent" daus.
Zarnowski Tri-Burke Daisy "EX"
365d 7y 3X 32281M 1085F

NESHONOC JUDITH COUNT
AR: "Excellent"
365d 5y 3X 23025M 3.3% 750F
365d 4y 3X 19360M 3.3% 630F
DHIA:
365d 2y 2X 15125M 488.7F
3rd Aged Cow, Minn. St. Fair, '52
4th Best Udder, Wis. St. Fair, '52

WIS IDEAL
"VG-SMP" Sire
61 offic. tested daus. ave.:
13885M 3.64% 506F
11 from 837 to 1019 F
All-Am. Jr. Yrl. Bull, 1946
Res. All-Amer. 2-yr-old, 1947
Sire of:
2nd Jr. "Get," Wat. '50
3rd Sr. "Get," Wis. '52

WIS MUTUAL
365d 7y 3X 26328M 2.9% 1019F
358d 4½y 3X 18690M 3.7% 699.3F
365d 2y 4X 18491M 624.9F
2 daus. over 688 F.
2 sons Excellent — 3 VG
One of the breed's great brood cows.

WEBER BURKE HAZELWOOD
"VG" HIR Proven Sire
14 daus. ave.: 11460M 3.44% 394F
6 frmom 504 to 671F.
Res. Gr. Champ. bull, Utah '41.

WEBER BURKE CRICKET
HIR: "Excellent"
365d 6y 2X 15327M 3.9% 596F
348d 3y 2X 14508M 4.0% 578F
365d 2y 2X 13910M 4.0% 561F
Jr. Champ, Utah St. Fr. '41.

WIS BURKE COUNT
3 A R daus. with 880, 770, 750.
DHIA Proveun Sire, +12F
16 daus. ave.: 11607M 3.5% 404F
Sire, 2nd "Get," Pan-Am. 1952.

NESHONOC JUDITH FOBES
DHIA: 330d 6y 2X 15869M 468.8F
Twin sister to:
Neshonoc Joan Fobes
Dam of All-Am. "Prod." 1952

WEBER BURKE CYCLONE
HIR Proven Sire
27 daus. ave.: 12610M 3.64% 459F
1 dau. with 1042F
16 from 715 to 946 F
8 class. daus.: 4 VG, 4 GP.

PINKY ORMSBY BESSIE
AR:
365d 4y 4X 26154M 3.2% 832F

CRUSADER TIDY FOBES OF VENTNOR
25 officially tested daus. to 1016F
16 from 605 to 906F
Honor List Sire, 1945, 1946.

MARTYHOLM PONTIAC CANARY
342d 7½y 4X 20450M 700.1F
327d 8½y 4X 16869M 601.7F
305d 8½y 4X 16637M 593 F

ALL BANG'S TESTED OR CALFHOOD VACCINATED – ALL T. B. TESTED

CLAUDE E. WYLAM, SALES MGR. – WAVERLY, IOWA

Holstein Letterheads

Modern individual business stationery will add distinction to your Holstein enterprise. Inexpensive — 500 sheets and envelopes (Hammermill Bond) $16.70 and up.

Send for NEW portfolio of sample letterheads now in use by leading breeders from coast to coast, suggesting many different designs, color combinations, type faces, cuts, decorations, etc. Price list included.

THE CORSE PRESS, Incorporated

SANDY CREEK, Box A, New York

"Holstein Printers Since 1885"

COMPLETE SALE SERVICE
for the
Western States
or wherever
Good HOLSTEINS Grow.

R. E. EVERLY, Sale Mgr.

616 New World Life Bldg.
SEATTLE 4, WASHINGTON
(Phone: Elliott 2678)

ACTION Auctions!

VOSBURGH auctions are ACTION auctions! Watch for them. I'll conduct your dispersal on commission, OR PAY CASH for your complete outfit and take all the risk.

CHAS VOSBURGH – CORTLAND, N. Y.
Phone: SKYLINE 68133

OFFICIAL CANADIAN EXTENDED PEDIGREES

"They Help You Sell"

UP-TO-DATE – COMPLETE – FULL OF FACTS

Typewritten Pedigrees, four generations, Red and Blue — $2.50 each.
(A carbon copy is supplied free)

25 copies	$4.00	75 copies	$5.00
50 copies	4.50	100 copies	5.50

Dam-Daughter Comparison — Sire Analysis — Research

Pedigree Department
THE HOLSTEIN-FRIESIAN ASSOCIATION OF CANADA
Brantford, Ontario, Canada

The Original "oval link" chain

CORNELL
BARN CLEANER

Barn tested eleven years
Not a broken chain due to wear
Conversion kits available for most other makes of barn cleaners
Ten Year Chain Warranty

Write for descriptive literature

CORNELL MFG. CO.

LACEYVILLE, PA. DEPT. B

SHARI LEWIS
New American Dairy Princess.

NEBRASKA FARM BEAUTY IS AMERICAN DAIRY PRINCESS

Shari Lewis, 20 year old Nebraska dairy farm girl, was named the 1957 American Dairy Princess at the International Dairy Show in Chicago, Sunday, October 7. She will reign as the representative of the American Dairy Association and the nation's vast dairy industry through the next year.

Miss Lewis, daughter of Mr. and Mrs. John S. Lewis of Daykin, Nebraska, is a junior in the University of Nebraska. Her family operates a 360 acre farm with 40 head of Holstein cows being milked daily.

The alternate to Miss Lewis is Miss Norma Sue Davis, 20, daughter of Mr. and Mrs. Leroy M. Davis, Route One, Miami, Oklahoma.

The American Dairy Association is sponsor of the Dairy Princess contest. The winner receives from the association a $1000 cash scholarship, a complete wardrobe for her year of travel and an unusual symbol of office, a gilded cowbell.

Judges who selected the two top dairy representatives from among a field of 19 candidates were Mrs. Eleanor Hagstrom, Philadelphia, fashion and beauty coordinator for Ladies' Home Journal, Richard Boyer, Chicago, commercial photographer, and E. W. Henry, Chicago, director of advertising and promotion for the American Broadcasting Company.

Miss Lewis succeeds Ruth Marie Peterson, 21, Austin, Minnesota, who won the first American Dairy Princess title in October, 1955. Miss Peterson

has spent the past year traveling throughout the United States and to South America and Japan on behalf of the dairy industry.

The new princess is five feet, six inches tall, weighs 122 pounds, has brown hair and brown eyes. She was third runner-up in the Miss United States of America contest in connection with the selection of Miss Universe this past summer.

She knows the dairy business, including how to milk a cow the modern way with a milking machine and also by hand for contest and show purposes. She was active in 4-H Club work for four years, winning grand champion honors and blue ribbons at county and district fairs with her calf and heifer projects. She has handled cattle for many of her years on the farm. She has also been active in sewing and cooking projects in 4-H.

Miss Lewis has one sister, Jean Sandra, and one brother, John who are 15 year old twins.

Her petite alternate, Miss Davis, is five feet 3-½ inches tall, weights 113 pounds, has brown hair and brown eyes. She has been a county and state health champion in nine years of 4-H work. She is now attending Oklahoma Baptist University, after two years in Northeastern A&M College.

TEXAS ANNUAL MEETING

Executive Secretary, Robert Rumler, was the main speaker at the annual meeting of the Texas Holstein breeders on the evening of October 8, just before show day at the state fair. Other speakers were National Director, Richard N. Wills who was judging the show, Fieldman Deane Skogman, C. B. Smith and others. In the words of the efficient state secretary, Mrs. Gladys Shearer, "this was kind of a 'pep rally' telling the Texas Holstein breeders that there was tremendous future for Holsteins in Texas and that these folks, if they take advantage of it, have a wonderful opportunity."

Officers elected for the new year are as follows: President, Joe C. Carrington, Austin; Vice President — Dr. David G. Smokler, Dallas; Directors, S. R. Donaho, Jr., Floresville; Rufus King, Wichita Falls; W. J. Merenda, Waco; Finis E. Gladdie, Waco; W. D. Journey, Dublin; and C. M. Evans, Dallas.

A business meeting was called at 6:30 which was adjourned for the dinner at 7:30 at the White Plaza Hotel. Mr. Rumler was presented with a "Texas" hat.

Breeders' Directory

(Published once per month. Rate $12.00 per year)

CALIFORNIA

Diamond S. Ranch, Geo. H. and W. N. Sawyer, Waterford; 200 hd.; DHIA; Vac. 1939; KPLO and KPOP.

Wesley G. Clark, 15964 Tenth Ave., Hanford; 180 hd.; HIR; Vac.; Class.; Progressive Breeder Awards; KBOP 86th, Heersche Romeo Beauty Wayne breeding.

Joseph M. Trindale, Jr., Merced, R-1, Box 92; 10 hd.; KPLC, Burke breeding.

COLORADO

Myron Stratton Home, Colorado Springs, 40 head; CTA; Classified, Vac.; Carnation breeding.

CONNECTICUT

W. W. Sherman, Bloomfield, Hartford; 100 hd.; DHIA Cert.-Vac.; Montvic, Dunloggin, Wint.

DELAWARE

H. W. Cook & Sons, Elkton, Md., R-2 Polled bulls, some Preferred; HIR testing.

GEORGIA

John P. Pickett, Cedartown, Polk Co.; 50 hd. on DHIA; AR; T.B. Bang's Pabst Regal Posch.

KANSAS

Jake Zarnowski, Newton, Harvey Co.; 70 head; Neg.; HIR; Burke breeding.

KENTUCKY

St. Rose Farm, Springfield, Washington Co.; 76 head; Cert.; Vac.; U. S. Soldiers' Home sire.

MAINE

Garden Park, Newport, C. W. Rich; Carnation-Zimmerman world champion bloodlines; T.B., Bang's free over 30 years.

MASSACHUSETTS

Lindenbrook Farms, Spencer H. Logan, Great Barrington, Berkshire Co.; 50 head.

Hoods Cherry Hill Farm, H. P. Hood & Sons, Beverly; 405 head; HIR, DHIA; Acc-Vac.; Orms. Son. 45th.

John G. Ellis, Highfield Farm, Lee, Berkshire Co.; 34 head; HIR; Acc.; Vac.; Ray R. A. Tyrone.

MICHIGAN

Pine Row Farm, Lake Orion, Oakland Co.; 60 hd.; HIR; Vac. Neg.; Carnation and Rag Apple breeding.

Kneedmore Farms, Pittsford, Hillsdale Co.; 80 hd.; AR, HIR; Vac.; T.B. Acc.; Linebred Ormsby.

MINNESOTA

Glendenning Farms, Louise M. Glendenning, St. Paul Park; 220 head; T. B. Bang's Vac.; DHIA; Burke, Chip and Carnation breeding.

NEW YORK

Furman Huff, Honeoye; 80 head; former sire, Clove Valley Supreme Satisfaction GM; senior sire, Shiawana Mutual Paul 9th.

A. S. & L. W. Hill, Greene, Chenango Co.; 35 hd.; DHIA; Acc-App.; Mont. Rag Apple breeding.

OHIO

Glenn Shreve, Damascus, Mahoning Co.; 40 hd.; HIR-AR; TB-Bang's Acc.; Dunloggin.

OKLAHOMA

Eastern Okla. Hosp. Dairy, Vinita, Craig Co.; 350 head; HIR, Vac.; Ormsby, Triune, Carnation.

TEXAS

Carrington Farms, Box 1175, Austin; HIR - CTA; Classified; Carnation-Burke breeding.

UTAH

Brigham Young Univ. Dairy Farm, Provo; 30 hd.; HIR; Carn. Gov. Madcap & Hazelwood breeding.

VERMONT

Elmwood Farms, Landon & Merritt, New Haven; 200 head; Acc.; Cert. Vac. 1937; Ormsby Sensation 45th since 1932.

WASHINGTON

Vernway Farms, I. W. Youngquist, Bow; 60 head; HIR; Hazelwood-Homestead breeding.

WISCONSIN

Chas. & Donald Bruce, Lone Rock, Richland Co.; 70 head; DHIA; HIR; Vac.; Dun., Orms. Var Kg.; Or.

U-Ce-A Dairy Farm, W. E. Bayley, Waterford, Racine Co.; 45 hd.; DHIA; Vac.; Cert.; Admiral Ormsby Burke breeding.

VETERINARY PRODUCTS DIRECT to YOU

All the latest effective treatments employed by leading veterinarians and herdsmen. *Discounts available on quantity shipments.*

Write today for your FREE Veterinary Catalog.

ANCHOR SERUM CO.
of INDIANA, INC.
INDIANAPOLIS 6, INDIANA

PATENTED
KANT-KOM-OFF COW BLANKETS

A BETTER BLANKET AT A LOWER PRICE

FREE CATALOG

R. LAACKE CO.
"Cow and Sheep Blankets for 60 Years"
1023 W. Walnut St. • Milwaukee, Wis.

Save Money - Increase Milk Production
With A New Low Cost

• ONE PULSATOR PULSATES ENTIRE PIPELINE

CHORE-BOY LOW-VACUUM

• HANDLES UP TO 6 MILKER UNITS UNIFORMLY

MASTER PULSATOR

(Patents pending)

Send today for FREE Dairy Barn Plan Kit

FARMER FEEDER CO., Inc., Dept. 60 Cambridge City, Indiana

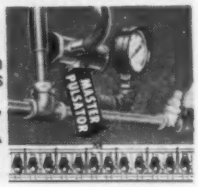

Canadian Holsteins
SAM GOUGH
Sales Agent in York, Simcoe, and Ontario counties. Over 800 herds to choose from. **We make all necessary export arrangements.** Phone Toronto Axminster 3-4023. Write: Sam Gough, Milliken, Ontario, Canada.

save money
in your treatment of
MASTITIS
This original bougie treatment for mastitis is effective, easy to use, costs less per treatment. Why use messy ointments when you get the same results and save money by using
MASTICS P & S
Sold through veterinarians for 10 years. If your veterinarian cannot supply you, order direct. Package of 12—$3.25 AIR MAIL, Postpaid.
The Martin Laboratories
P. O. Box 532, West Chester, Pa.

Master Saver Feeder

FOR HAY OR ENSILAGE
Model #15 15 Ft. Long $89.50
FREIGHT PREPAID
• PERMANENT
• ALL-METAL CONSTRUCTION
• CUTS YOUR FEED COST
• FEEDS 24 HEAD
Write for free illustrative folder
CENTRAL STATES SALES CO.
P. O. BOX 10222 DALLAS, TEXAS

WHY DO SO MANY NORMAL COWS FAIL TO "SETTLE"?
REX Wheat Germ Oil has answered this question for 21 years!
REX OIL will help settle cows or money back!
Write for Folder No. 3 today!
REX WHEAT GERM OIL
MONTICELLO, ILLINOIS

JONDALE DISPERSAL

CATALOG SUMMARY

28	Females 2y & over (7 calves under 3 mos. s.w.d.)	$16,525	$590.18
		1,650	235.71
8	Bred Yearlings	4,415	551.88
1	Open Yearling	330	330.00
9	Heifer Calves Over 3 mos.	4,120	457.78
6	Bulls over 3 mos.	1,600	266.67
52		$28,640	$550.77

Jondale Holsteins commanded good prices from discriminating buyers on Labor Day. These buyers came from Wisconsin, Iowa, Illinois and Minnesota for the dispersal of the herd of the late Warner Johnson at the farm near Stewartville, Minn., and 52 head made the good average of $550.77. Only one animal brought four figures but three others brought $825 each and all but 14 head went to over $400.

A daughter of Pabst Comet brought the top of $1175 and National Director, Art Johnson was the purchaser for his Rockcrest Farms at Elkader, Iowa. This cow, Pabst Comet Roamer Wayne, is VG, is the dam of the 1955 All-American senior yearling bull and is due this fall to the service of Wis Leader. The three head that were purchased at $825 each were: a VG granddaughter of Dunloggin Deen Var from a 900-lb. dam to St. Mary's College, Winona, Minn.; a 619-lb. daughter of Pabst Mellow to Harry E. Bluhm, Eyota, Minn.; and a VG daughter of Jondale Royal Roamer to Wilfred Le Duc, Chippewa Falls, Wis.

John Fead of Madison, Wisconsin was the heaviest purchaser, and his six head totaled $3955, his top at $800, another VG daughter of Jondale Royal Roamer. Top bull at $800 was a 9-months old son of Pabst Sir Roburke Rag Apple from a VG 757-lb. Roamer granddaughter purchased jointly by Lincoln Schroeder & Sons of Rochester and Consolidated Breeders of Anoka, Minn. Ten daughters of Pabst Mellow brought over $6,000.

The Jondale herd was entirely Pabst blood lines; the late Warner Johnson had been a test cow milker at Pabst Farms and, in his own herd, has developed some remarkable families of Pabst breeding. The sale was under the management of Piper Brothers of Watertown, Wis. Auctioneers were Harvey Swartz, Waukesha, Wis.; and Rueben Schwert, Faribault, Minn.; Milton Piper, Watertown and Robert Koepp, Rice Lake, Wisconsin. Announcements and pedigrees by Alvin Piper.

PABST COMET ROAMER WAYNE (VG)
At $1175—top of the Jondale Dispersal, Sept. 3; the purchaser Art Johnson, Elkader, Ia. This cow is the dam of the 1955 All-Am. Sr. Yrlg. bull.

Following is the list of animals selling for $400 and over:

A. J. Johnson, Elkader, Iowa
Pabst Comet Roamer Wayne (6-48) $1,175
St. Mary College, Winona, Minn.
Jondale Cookie Deen Var (10-46) 825
Harry E. Bluhm, Eyota, Minn.
Jondale Eve Belpearl (1-49) .. 825
Wilfred Le Duc, Chippewa Falls, Wis.
Jondale Pearl Royal Roamer (11-52) 825
John Fead, Madison, Wis. (8)
Jondale Carmel Royal Roamer (9-51) 800
Jondale Valli Belpearl (10-50) ... 775
Jondale Christine Roamer Pabst (3-51) 685
Jondale Roamer Val (10-52) 610
Pabst Roamer Coburke Nettie (3-50) 560
Jondale Carlene Walker Belmont (7-54) 525
Consolidated Breeders Co-op., Anoka, Minn. & Lincoln Schroeder & Sons, Rochester, Minn.
(M) Jondale Sir Roburke Rag Apple (12-55) 800
Lincoln Schroeder & Sons, Rochester, Minn. (2)
Jondale Nettie Leader (12-54) 725
Jondale Leader Nora (12-55) 550
D. C. Bolfour, Rochester, Minn.
Jondale Lady Regal Comet (1-55) 700
Francis J. Eustermann, Lewiston, Minn. (3)
Jondale Candy Royal Roamer (10-52) 685
Jondale Valine Leader (10-53) .. 610
Francis W. Schneider, Plain View, Minn. (2)
Jondale Carmen Belpearl (8-49) 675
Bull Calf sired by Wis Leader .. 420
August Ehlke, Lyle, Minn.
Jondale Beauty Belpearl (9-53) .. 630
Fred Molitor, Poskin, Wis.
Jondale Judy Belpearl (11-54) 590
Donald Rehder, Gladbrook, Iowa (3)
Jondale Comet Ellen (9-55) 480
Pabst Leader Pride (6-55) 560
Jondale Comet Co Ed (12-55) 525
Harry E. Bluhm, Eyota, Minn.
Jondale Fay Walker Belmont (10-53) 580
Hugo Albrecht, New Ulm, Minn. (2)
Jondale Colette Belpearl (8-50) .. 550
Harold Thompson, Barneveld, Wis. (2)
Pabst Walker Belpearl (10-50) .. 525
Marlow & Rahbek, Mankato, Minn. (3)
Jondale Veronis Belpearl (11-54) 520
Jondale Julie Belpearl (11-54) .. 510
Jondale Vickie Walker Belmont (7-54) 485
Armin Tesch, Waldorf, Minn.
Jondale Belpearl (10-54) 510
I. P. Stewart, Maynard, Iowa
Jondale Veeda Raven (10-55) 500
Norman Rolson, Esterville, Iowa
Jondale Edna Belmont Burke (1-51) 500
JohnL. Renssor, Norwal, Ill. & James L. Turner, Wyonet, Ill.
Jondale Carrie Walker Bemont (8-54) 475
Jondale Carol Walker Belmont (8-54) 475
Emil Kuske, Dodge Center
Jondale Vanetine Belpearl (7-54) 460
Charles Radtke, Kenyon, Minn.
Jondale Lola Walker Belmont (9-54) 460
Donald Himer, Stewartville, Minn.
Jondale Careme Walker Belmont (11-53) 410
Burton W. Bauenofeind, Minneapolis, Minn.
Jondale Ethel Walker Belmont (9-54) 400
P. L. Clawson & Sons, Ackley, Iowa
Jondale Burke Belmont (12-54) 400

The other buyers were: Robert King, Grand Meadow; Reinhard Maenke, Hoppins; Francis Severson, Grand Meadow; Paul J. Neil, Randolph; I. H. Graves, Nerstrand; Tilney Farms, Lewisville;

HARVEY W. SWARTZ

Dairy Cattle Auctioneer

Nationally recognized Holstein judge Will assist in selecting foundation animals.

608 S. Grand Ave., Phone Liberty 7-4170
Waukesha, Wisconsin

GLENN CASEY

HOLSTEIN AUCTIONEER
Phone 559-JX
Williamston, Michigan

BERT PFISTER

AND ASSOCIATES

STATE BANK BLDG.

Auctioneers or Complete Sales Service. Selling for 20 years.

● **MT. HOREB, WISCONSIN**

JAMES W. FERGUSSON
Buyer's Agent
One or a car-load
Telephone 70-W
INGERSOLL, ONTARIO, CAN.
Oxford County Holsteins

OXFORD COUNTY
"The Holland of America"

For finest in Canadian Holsteins contact the Oxford Holstein Breeder's Association.

Telephone 578
DON SPENCER, Sales Agent
Ingersoll, R-1, Ontario

W. A. SHIPLEY

Dairy Cattle
AUCTIONEER & JUDGE
Holsteins A Specialty
Urbana, Ohio Phone: 34001

Middlesex County Holstein Breeders Ass'n.

We have a large selection in all age groups and make all arrangements for entry into the United States.

SHORE HOLSTEINS LTD.

Telephones:
Bryon 42-R-181 Talbotville 6-R-13
GLANWORTH —:— ONTARIO

Come to Perth County

For your requirements in Holsteins. Over 400 herds to choose from.

Contact
Richard McNamara, Sales Agt.
Box 45 Stratford
(Phone Stratford 1160R)

Brubacher's 156th Sale

November 28 at 1 p. m.
75 Canadian Holsteins
276 Melrose Ave., Kitchener, Ont.

G. W. & Merrill G. Baremann, Keister; Leslie M. Lande & Sons, Madelia; B. E. Schield & Sons, Rochester; Joe Fohrman, Rochester; Haven Bartel, Kassan; Donald Geamm, Janesville, Minn.; James C. Brown, Dike, Iowa; Allen George, Orcudia, Wis.

The statistical data was furnished by Piper Brothers, Watertown, Wisconsin.

CONESTOGA CLASSIC FALL SALE

CATALOG SUMMARY

32 Females 2y & over (5 calves under 3 mos. s.w.d.)	$11,615	$362.97
	113	22.70
7 Bred Yearlings	1,900	271.43
3 Bulls over 3 mos.	665	221.67
42	$14,293	$340.32

A wet morning that helped get the people there, coupled with a good selection of cattle combined to give the Conestoga Classic a good average of $340 on 42 head. The sale was held at the Keystone Holstein Sales Barn, Mt. Joy, Pa. on August 21.

This sale is an annual event sponsored by the Lancaster County Holstein Breeder's Association and has a reputation for good cattle. The sale committee is as follows: Harvey Rettew, Chairman, Leroy Welk and Albert Frey.

There were eight head that sold for $400 or more with one over $500. The top of the sale was a beautiful black Hillmac Sovereign first calf heifer just fresh. She had a nicely shaped udder, straight top and a good rump. Her baby bull calf and she totaled together put her over the $600 mark. She was a substitution from Hertzler's Dairy Farm and went to Graybill Gibble, Manheim. John Sander, New Holland took the second high cow of the sale at $480 for a 456 lb. 4-year-old, consigned by Lytle Brothers, Middletown. The third high animal was another Hillmac 2-year-old that went to Benjamin Conley, Etters, Pa. for $470. Mercedes Garwood Bess, a beautiful bodied 4-year-old classified "Very Good" went to Sue P. Hershey, Lititz, Pa. at $450.

The selling team worked smoothly with Carl Diller and Walter Dupes alternating the selling with Harvey Rettew, who had picked most all of the consignments, on pedigrees. Clarence Lyons worked the ring with one of the two auctioneers not in the box.

Graybill G. Gibble Manheim, Pa.
Hertzler Sovereign Star Beulah (11-53) $595
(Hertzler's Dairy Farm, Elizabethtown, Pa.)
John Sander, New Holland, Pa.
Aaggie Pontiac Fobes (11-51) 480
(Lytle Brothers Harrisburg Pike, M. R., Middletown, Pa.)
Benjamin E. Conley, Etters, Pa.
Wick Haven Lady Deen (12-53) .. 470
(A. W. Wickenheiser, Mt. Joy, Pa.)
D.P.P. Sue B. Hershey, Lititz, Pa. ..
Mercedes Garwood Bess (4-52) ... 450
(George A. Rutt, Stevens, Pa.)
Marvin E. Hershey, Gordonville, Pa.
Myrtle Marlo Sovereign (6-52) ... 430
(Ezra M. Martin, Ephrata, Pa.)

(Please turn to page 112)

HARRIS WILCOX
Sale Manager and Auctioneer
Phone 146
BERGEN, N. Y.
Maurice Mix, Associate Sales Mgr.
Specializing in Holstein Sales
Complete Auction Service

FRED C. WETMORE CO.
Livestock Photographers
4323 W. 143rd St.
Phone — Winton 1-8095
CLEVELAND 11 OHIO

BARKER SALE SERVICE

★ Holstein Dispersals our specialty. Exporter. Private Sales on Commission, grades or purebreds.

Route 3 — FREDERICK, MD.
Phone: Monument 3-6303

C. B. SMITH —

LIVESTOCK AUCTIONEER
Specializing in Holsteins

My lifetime experience in all phases of Holstein endeavor is at your service. It pays to employ an auctioneer who knows values.

Address, Williamston, Mich.

J. O. FENSTERMAKER

PUREBRED LIVESTOCK AUCTIONEER
Holsteins A Specialty
Homerville, Ohio Phone 2544

STROHMEYER & CARPENTER Inc.
Photographers of Animals
White Plains — Box 788 — N. Y.

LELAND J. OSBORN

Sales Manager — Auctioneer

Good Registered Holsteins for Private Sale.

Phone 4-F-21
R.R. 2 Pierceton, Indiana

SANGER SALE SERVICE

Lebanon, Penna.
Paul Sanger
Sale Manager & Auctioneer
Office Phone Home Phone
Lebanon 2-3686 Myerstown 440

M. V. MANN
Sales Agent
ELGIN COUNTY HOLSTEIN BREEDER'S CLUB
Noted for Type and Production
R. R. 4, Alymer, Ontario, Canada

Successfully Selling Sales Everywhere
Reserve your date now by contacting
HARRY HAYS
Auctioneer
Phone: 30855
Box 118
Calgary, Canada

Huff Homestead

HUFF S LYN GEORGE FIRST, born 12-18-55, a son of the highly proven Huff Sir George (16 dau. ave. 13,054 milk, 4.11% and 537 fat) out of Huff Sally Lyn, a 2-yr-old daughter of the proven ABS bull, Lamaga Xanquin Usora Jim with 5,190 milk and 202 fat in the first 124 days on 2X. **This bull will grow into money for you.**

Furman M. Huff
Honeoye, N. Y.

Chautauqua Co. Club
Sales Service

Let us help you select your kind of Holsteins from the herds of our 173 Club members. **Harley J. Dickinson, Sales Agent, Hanover Rd., Forestville, N. Y. Phone: Silver Creek 626-R-2.**

BUYERS AGENT

In the Heart of the Eastern Ontario Dairy Industry

HUGH MORRISON
Avonmore (Phone 26)
Ontario, Canada

PREVENT FOUL FOOT

Cows' feet trimmed and cows fitted for sales or shows. Rates and appointment upon application.

JOHN INGALLS
Walkill R-1 **New York**

YORKSHIRE

"Champion Bacon Hog of the World"

Few registered Yorkshire 6-week weaning pigs $15; 10-weeks $35 for 4-H boys' and girls' work. Young bred gilts $75.

BANCROFT ACRES
9466 W. Miller Road
Swartz Creek, Michigan

WANTED

Manager with formal training and experience, for 1,000 cow milking herd, registered Guernseys, Holsteins and Grades, milked in twelve stall parlor with loose housing arrangement. Both year round pasture and lot feeding of silage, hay and green forage. Good pay, house furnished. Write or call —

C. S. Coble
Velda Dairy Farms, Inc.
Tallahassee, Florida

"WORLD" Ads Bring Results!

CONESTOGA (from page 111)

Joseph H. & Gladys L. Hassinger, McClure, Pa. (2)
Swampy Hollow Triumph Lena (7-52) 400
(Mervin Wenger, Myerstown, Pa.)
Lester M. Jacobs, Hanover, Pa.
Earron Machold Ideal Erma (1-50) 400
(Amos Harnish, Strasburg, Pa.)
Jacob E. Stoltzfus, Ronks, Pa.
Rosebloom Walli Perfection (9-53) 400
(Lewis J. Zundel, Potter County, Pa.)

The other buyers were: Irving Culter, Peach Bottom; Emanuel L. Fisher, Gordonville; A. Clyde Kreider, Quarryville; Ralph Myer, Manheim; Amos S. Smith, Lancaster; Donald Hershey, Lititz; John H. Thomas, Millersville; J. Robert Hess, Strasburg; Wayne Locke, Lemasters; Elmer L. Shearer, Mt. Joy; John H. Hersey, Lititz; Stanley E. Kreider, Drumore; Mervin Wenger, Myerstown; John L. Fisher, Gordonville; C. P. Stoltzfus, Honey Brook; Norman W. Gerhart, Lititz; J. Lester Charles, Landisville; Benjamin E. Conley, Etters; Ivan H. Snyder, Lititz; Daniel L. Martin, Manheim; Charles Myers, Millersville; John Jacob Bore, Bird-in-hand; John H. Thomas, Jr., Millersville; Henry M. Eby, Paradise; Kathryn P. Darlington, Lititz; Elvin M. Rohrer, Jr., Lancaster; Raymond H. Mast, Oley; Joseph E. Kurtz, Reedsville; Clarence Smith, Columbia; Glen Kulp, Manhein; Elvin R. Hershey, Lancaster.

The statistical data was furnished by Clarence Lyons, Mt. Joy, Penna.

DR. J. E. STRICKLER COMPLETE DISPERSAL

Catalog Summary

52 Females 2y & over	**$22,645**	**$435.48**
(11 calves under 3 mos. sold with dam)	**1,012**	**92.05**
5 Bred Yearlings	**1,635**	**327.00**
11 Open Yearlings	**2,585**	**235.00**
8 Heifer Calves over 3m	**1,585**	**198.13**
16 Bulls over 3m	**3,225**	**201.56**
92 animals	**$32,687**	**$355.30**

The Stricklerdale herd of Dr. J. E. Strickler, Chambersburg, Pa., was completely dispersed at the farm September 14. The entire herd sold well, with 52 females 2 years old and over averaging $435. The general average on 92 head was $355. The buyers were attracted from a wide area on the sunshiny day and a good crowd was on hand until the end of the sale.

Seventeen brought over $500, 13 of these being by the senior herd sire, Sussex Robinhood Madcap, with the sensational preliminary proof of 588 lbs. fat on seven daughters.

The top selling animals was a first calf heifer, just fresh the night before, that went to Paul W. Chronister, Carlisle, Pa. for $700. She was a large, nice, black heifer by the "Sussex" bull. Her heifer calf was sold for an additional $185.

George A. Rutt, Stevens, Pa., picked out a nice, white, deep, good uddered, recently fresh, first calf daughter of the senior sire that sold well down the sale order. She brought $650, for the second highest price of the day. T. W. and Edythe L. Butler, Elizabeth, Pa., took the third high of the day, another "Sussex" daughter with an incomplete record of 461 lbs. fat in 227 days at 2 years.

Homer B. Campbell, Hudson, Pa., was the largest buyer of the sale, taking 12 head at $4,455. His top animal just fresh, 2-year-old daughter of the senior sire at $560; five of the remaining 11 of his purchases were over the $400 mark.

Sussex Robinhood Madcap, himself, was sold on the basis of the amount to be paid monthly for every month that he produces quality semen. He went at $100 a month to the New York Artificial Breeding Cooperative, Ithaca, New York.

The sale moved along smoothly under the management of the R. Austin Backus, Inc., organization, Mexico, N. Y.

Following is the list of all animlas selling for $400 or more:

Paul W. Chronister, Carlisle, Pa. (2)
Stricklerdale Cathy Madcap (4-54) $700
George A. Rutt, Stevens, Pa.
Stricklerdale Madcap Pansy (9-53) 650
T. W. & Edythe L. Butler, Elizabeth, Pa. (3)
Stricklerdale Madcap Beulah (10-53) 625
Stricklerdale Madcap Mary (5-53) 465
Stricklerdale Carnation Echo (11-51) 450
Homer B. Campbell, Hudson, Pa. (12)
Stricklerdale Madcap Helen (2-54) 560
Stricklerdale Mercedes Inka (12-53) 490
Stricklerdale Madcap Lulu (9-53) 460
Stricklerdale Madcap Jane (1-54) 450
Stricklerdale Carnation Maid (5-51) 440
Stricklerdale Madcap Lucy (11-54) 420
Omar R. Martin, Chambersburg, Pa. (3)
Stricklerdale Madcap Stella (4-53) 550
Stricklerdale Pansy Carnation (2-52) 540
Stricklerdale Carnation Cathy (12-51) 500
Jack K. Sunday, Carlisle, Pa. (3)
Stricklerdale Madcap Minnie (12-53) 550
Stricklerdale Madcap Polly (2-53) 550
A. E. Serle, Jr., Uniontown, Pa. (3)
Stricklerdale Madcap Blanch (2-53) 530
Stricklerdale I I Judy (9-50) 410
Stricklerdale Carnation Madcap (4-54) 405
Ralph L. Reish, Boalsburg, Pa.
Stricklerdale Carnation Posy (8-51) 530
Ellis D. Kreider, Quarryville, Pa.
Stricklerdale Madcap Lu (1-53) 525
S. J. McMath, Jr., Shirleysburg, Pa.
Stricklerdale Ormsby Posch (5-49) 520
Clifford B. Four, Liberty, Pa.
Stricklerdale Sensation Madcap (4-54) 510
C. A. Bender, Chambersburg, Pa.
Stricklerdale Madcap Cathy (2-53) 500
Kenneth Melott, Mercersburg, Pa.
Stricklerdale Madcap Lucille (11-52) 500
Stricklerdale Lilly Walker (3-52) 485
W. B. Grove, Mercersburg, Pa.
Stricklerdale Carnation Spot (9-51) 500
Nelson Bros., Petersburg, Pa. (6)
Stricklerdale Sensation Sue (7-54) 490
Stricklerdale Carnation Pansy (10-49) 455
Harry G. Kreider, Quarryville, Pa. (2)
Stricklerdale I I Cathy (11-48) 480
Stricklerdale Madcap Roslyn (11-53) 450

H. Geo. Doolittle, Somerset, Pa.
Stricklerdale Carnation Lulu (1-50) 480
Joseph Witeof, Jr., Johnstown, Pa.
Stricklerdale Sensation Tobe (2-52) 470
S. J. McMath, Jr., Shirleysburg, Pa.
Stricklerdale Carnation Linda (2-52) 460
G. E. Work & Son, Uniontown, Pa.
Stricklerdale Madcap Sarah (11-53) 450
Maurice A. Hutton, Etters, Pa.
Stricklerdale Pansy Madcap (3-54) 440
George G. Myers, Chambersburg, Pa. (2)
Stricklerdale Carnation Pet (7-54) 415
Wells & Burdette, Tuscarora, Md. (2)
Stricklerdale Mercedes Maizy (9-51) 400

The other buyers were: Floyd Hellman, Chambersburg; Paul D Kensinger, Baker Summit; Walter Leroy Gettel, Shippensburg; John & Ida Sollenberger, Chambersburg; Leonard E. Shank, Chambersburg; Jay Elvin Gettel, Shippensburg; John M. Murray, Chambersburg; Foster Hoffman, Windber; Raymond Helman, Chambersburg; Long Guernsey Dairy, Inc., Portage; Lester E. Reneman, Chambersburg; John Smith, McConnellsburg; Roy Sollenberger, Mercersburg; C. W. Negley, Williamsburg; Kenneth E. Bundee, Fannettsburg; Reuben F. Daugherty, Chambersburg; Ira D. Kuhn, Chambersburg; C. A. Bender, Chambersburg; Wiland P. Bricker, Chambersburg; Ross E. Zeger, Greencastle; Amos Bricker, Chambersburg; Guy W. Kitzmiller, Shippensburg; W. C. Thrush, Carlisle; David B. Wilhide, Waynesboro; Norman W. Sollenberger, Fayettville, Pa.; Ted Shephard, Nokesville; J. W. Eustace, Catlett; Jerry Michael, Arlington, Va.; Rufus M. Jackson, Port Deposit; John M. Eshelman, Hagarstown; Nelson James, Kising Sun, Md.

The statistical data was furnished by R. Austin Backus, Mexico, N. Y.

IRADALE MILKING HERD DISPERSAL

CATALOG SUMMARY

38 Females 2y & over (3 calves under 3 mos. s.w.d.)	**$13,350**	**$351.32**
1 Heifer Calf Over 3 mos.	**110**	**110.00**
1 Bull over 3 mos.	**170**	**170.00**
40	**$13,880**	**$347.00**

Under the management of Harris Wilcox, Bergen, N. Y., D. J. & O. E. Herrington sold their Iradale milking herd on August 6th at Iradale Farm, Cato, N. Y. Forty head went through the ring for the very good average of $347. Top of the sale was $800 with 14 head selling for over the $400 mark.

Carl G. Wooster, Union Hill, paid the top price for Iradale Topsy Ora Dean the extremely dairy daughter of Sir Bess Ormsby Fobes Dean and the highest record cow in the sale.

Second top at $600 was Iradale Donna, a 560-lb. daughter of Knollwood Alcartra Chieftain. This very nice 4-yr-old was purchased by Roy A. Bardwell, Tully, N. Y.

Two cows brought an even $500. One selling to Robert W. Matson, Medina, was Iradale Babe Rag Apple, a milking 2-yr-old daughter of the Iradale senior herd sire, Iradale Rag Apple Supreme. The other, selling to Lawrence L. Showers, Milton, Pa. was Iradale Supreme Lady Rag Apple, a Shanley Bessie Supreme daughter out of a daughter of Inka Supreme Posch. Mr. Showers also paid $425 for Iradale Model Topsy Ed, a 477-lb. daughter of Mark Model Design.

Raymond Rada, Elba, was the largest buyer of the day. He paid $3,310 for a total of 10 head. His top purchase, at $420, was Iradale Wayne Nellie, a 533-lb. daughter of Pebble Beach Prince of Wayne.

Carl G. Wooster, Union Hill, N. Y.
Iradale Topsy Ora Dean (4-49) ... $800
Roy A. Bardwell, Tully, N. Y.
Iradale Donna (6-52) 600
Robert W. Matson, Medina, N. Y. (3)
Iradale Babe Rag Apple (8-53) .. 500
Lawrence L. Showers, Milton, Pa.
Iradale Supreme Lady Rag Apple (3-52) 500
Iradale Model Topsy Ed (4-51) .. 425
Bert L. Willson, Phelps, N. Y.
Iradale Topsy Educator (12-46) .. 465
Iradale Masterpiece (1-51) 455
C. A. Eccleston, Hamilton, N. Y.
Iradale Topsy Cyrus (3-50) 425
Raymond Rada, Elba, N. Y.
Iradale Wayne Nellie (12-50) 420
Iradale Topsy Abegweit (10-55) .. 400
Iradale Bonnie Rag Apple (6-53) 400
Monford S. Kelsey, Canastota, N. Y. (3)
Iradale Trixie (10-51) 405
Rudolph Karasek, Camillus, N. Y.
Iradale Blanche Rag Apple (12-53) 400
Ed Anthony, N. Rose, N. Y.
Iradale Model Impora (4-51) 400

The other buyers were: Clyde Scott, Walworth; Eltha Bornheimer, Lyons; Donald D. Moss, Manlius; Ruth Teynolds, Red Creek; Charles LaStuer, Camillus; Victor J. Bishop, Pennellville; W. M. Syren, Clyde; Roy & Nelson Darling, Hannibal; Spus Bros., Lyons, New York.

DELMAR S. HAMMOND DISPERSAL

Held Sept. 24 at Trumansburg, N. Y.

Catalog Summary

19 Femnles 2y & over (2 claves under 3m sold with dam)	**$5,710**	**$300.53**
	150	**75.00**
6 Bred Yearlings	**1,475**	**245.83**
2 Open Yearlings	**250**	**125.00**
8 Heifer Calves over 3m	**1,045**	**130.03**
1 Bull over 3m	**210**	**210.00**
36 head	**$8,840**	**$245.56**
17 Grades	**3,440**	
	$12,280	

Top Price: $540 paid for Helmar Lucie Sovereignese, born Sept. 3, 1954; records to 576 lbs. DHIA. Sire, Ferry Lane Helmar Aristocrat 1068733; dam, Sovereignese Marie Burke 3096727. Purchased by Howard J. Curkendall, Newark Valley, N. Y.

The buyers and details on animals selling for $400 and over:

Howard J. Curkendall, Newark Valley, N. Y. (9)
Helmar Lucie Sovereignese (9-51) $540
Helmar Rosanne Sovereignese (8-51) 500
Delham Hercules Rachel (5-53) 440
Braedoon Walker Boast Radium (9-53) 425
Frank L. Kelly, Rock Stream, N. Y. (2)
Hilltop Aaggie Prilly Wayne (12-51) 415

Other buyers were: I O O F Home, Ithaca; Alfred T. Brown, Milford; Gary Osborne, Horseheads; M. A. Brink, Ithaca; Karol Covert, Lodi; R. C. Swartwood, Spencer; Frank Naegely, Ithaca; Fred Lent, Horseheads; Edward Ritz, Montour Falls; Ivan Unger, Hubbardsville; Kenneth E. Wright, Micklenburg; Angl. A. Bannister, Ithaca; Tremaine Wilson, Jr., Lowman; Mrs. Ewald Sedat, W. Danby, N. Y.

Daisy Cattle Markers

Solid brass tags and brass-plated chain.
No. 21—FOR NECK. Adjustable. Tags numbered both sides. $13.25 per dozen.
No. 17—FOR HORNS. Adjustable. $9.20 per dozen.
No. 38—DOUBLE PLATE NECK CHAIN Upper portion strap, lower portion chain $14.50 per dozen.
Write for catalog. Sample mailed for $1.00
GOLDEN ARROW FARMS
Dept. A Box 7 Huntington, Indiana

For Healthy Udders

FRANKLIN

MASTITIS TREATMENT

for use in treating those stubborn cases of

MASTITIS

In Treating Mastitis the Best Treatment Is the Cheapest

FRANKLIN MASTITIS TREATMENT

offers THREE powerful Antibiotics and TWO effective sulfonamides in an EASILY-FLOWING SPREADING base—

PENICILLIN
STREPTOMYCIN
BACITRACIN
SULFATHIAZOLE
SULFAMERAZINE

in combination offer effective results in combatting a wide range of mastitis-causing bacteria. Adequate quantities of each insure good results.

Buy the convenient 6-tube carton. Use according to directions.

Many other valuable supplies for dairymen. Write for free 80-page, fully illustrated catalog.

O. M. FRANKLIN SERUM CO.

Denver Kansas City Wichita
Amarillo Ft. Worth Marfa El Paso
Alliance Montgomery Salt Lake City
Los Angeles Portland Billings Calgary

SOLD BY DRUG STORE DEALERS

FRANKLIN

"WORLD" Ads Bring Results!

WISCONSIN EXHIBIT AT MID-SOUTH FAIR
Effective ambassadors of good will for their home state are Ben Dibble of Delavan, Wisconsin and the group of 4-H club boys and girls from Wisconsin who have exhibited with Ben at this show for several years. This picture shows the neat and well displayed exhibit they set up this year. Below are winners in the Mid-South Junior Show.

PATHWAY MODEL PRIDE
First prize senior yearling and junior champion, shown by David Lewke, Columbus, Wis.

DIBBLE CRESCENT PRIMA DONNA
First prize senior heifer calf and reserve junior champion, shown by Arthur Dibble, Delavan, Wis.

PAR VIEW HOMESTEAD HOPE
First prize junior yearling, shown by Gary Hamilton, Blanchardville, Wis.

PATHWAY PRINCESS TEKO
First prize junior calf, shown by Arthur Dibble, Delavan, Wis.

KNOB LICK DICTATOR POSCH QUEEN
First prize 2-year-old, shown by Wm. O. Payne, Jr., Danville, Ky.

MARION SEGIS POSCH M O W
First prize 4-year-old, shown by Roger Woeste, Alexandria, Ky.

MEMPHIS (from page 104)

Junior Champion Female
Pathway Model Pride, David W. Lewke.
Reserve Junior Champion Female
Dibble Crescent Prince Donna, Art Dibble.
Senior and Grand Champion Female
Moser Montvic King Jane, Billy Joe Mitchell.
Reserve Senior and Reserve Grand Champion Female
High Spruce Echo Posch, Marjorie Herndon.
State Herds
1. Kentucky; 2. Wisconsin; 3. Tennessee; 4. Wisconsin; 5. Kentucky; 6. Tennessee.

WILLIAM D. DERSHAM DISPERSAL

Catalog Summary

32 Females 2y & over (5 calves under 3m sold with dam)	$11,885	$371.41
	340	68.00
5 Bred yearlings	1,395	279.00
2 Open Yearlings	370	185.00
4 Heifer Calves over 3m	610	152.50
4 Bulls over 3m	1,025	256.25
47 head	$15,625	$332.45

The Lazy-D herd of William D. Dersham was sold at Brighton, Colo., on August 29. H. R. Lascelles, Brighton, was sales manager and box man, with Austin & Austin, Fort Collins, the auctioneers. Top of the sale was $560 paid for Lazy-D Warren Tilda 2d, a 4-year-old with records to 544 lbs. fat in HIR. She sold to Wilmer Bohlender, Kersey, Colo. David Sigwardt & Sons, Brighton, purchased Warkem Piebe Vera, a granddaughter of Sir Valentine Piebe Ormsby with HIR records to 557 lbs. fat. The price was $525. Four others sold for $500 and over, and the entire offering remained in Colorado.

Following is the list of buyers and details on the animals selling for $400 and over:

Wilmer Bohlender, Kersey, Colo.
Lazy-D Warren Tilda 2nd (2-52) $560
David Sigwardt & Sons, Brighton, Colo. (4)
Warkem Piebe Vera (6-47) 525
Lazy-D Marathon Dolly (7-54) 400
Debruyne Bros., Longmont, Colo. (2)
Lazy-D Ormsby Bess De Kol (9-51) 520
Raymond L. Powers, Colorado Springs, Colo.
Waldup Nudine Betty (12-54) 500
Conrad Herbst, Jr., Kersey, Colo. (7)
Lazy-D Marathon Sally (3-54) 500
Lazy-D Marathon Queen (3-54) 500
Lazy-D Ingrid De Kol Susie (3-53) 400
Victor B. Burke, Boulder, Colo.
Warkem Piebe Woodlawn Ingrid (1-47) 430
Walter C. Nielson, Boulder, Colo.
Lazy-D Woodlawn Imperial (4-51) 420
Colorado A & M College, Ft. Collins, Colo.
Lupton Sol De Kol Burke (1-50) 415
Bernard Hast, Brighton, Colo. (6)
Lazy-D Piebe Eden De Grand (8-53) 400

Other buyers were: Walter Nielsen, Jr., Boulder; Fred Laybourne, Cape; Rolland Johnson, Denver; Quentin Biesmeier, Hoxtein; Ronald & Ella Heitman, Ft. Lupton; Oscar Haake & Oscar Haake, Jr., Brighton; Dean V. Hall, Morrison; E. W. Perrott, Aurora; Donald Gasper, Brighton; Ezra Kraus, Hoyt; Frank Aichelman, Brighton; Dobert Doughty, Ft. Lupton; Harold Edstrom, Erie; William Doughty, Ft. Lupton; R. M. Butler, Jr., Aurora; Bonnie Jean Bohlender, Kersey; James S. Truck, Brighton; Mac Milstein, Broomfield; Michael L. Truck, Brighton; Byrl F. Trostel, Erie; and Ronald L. Nielson, Boulder, Colo.

HAWKEYE SALE (from page 98)

Leverne Fillmer, Victor, Iowa
Wylamyna Gloria Aspirant Image (5-54) 425
(Wylamyna Farms, Claude E. Wylam & Sons)
Marvin Hansen McCarthy, Oelwein, Ia.
Skokie Willowdale Elizabeth (5-54) 425
(Elmwood Farms, Lake Forest, Ill.)
Robert B. Howard, Dundee, Ill.
Topsy Tidy Design (10-50) 425
(D. Mitchell & Son, Reinbeck, Iowa)
Clarence & Leon Backes, Grundy Center, Iowa (6)
Dorcis Sir Roamer Cloetta (10-54) 410
(Francis Winslow, Dorcis Holstein Farm, Grundy Center, Iowa)

The other buyers were: Russel D. Thompson, Boone; Joe P. Gleming, Monticello; Lawrence Huenke, Bellevue; J. W. Warren, Iowa City; Guy Slover, Hudson; Wayne Gibson, Tama; Rensberger & Roth, Wellman; W. C. Meiman, Waterloo; H. H. Bersland & Son, Decorah; Frederick Decker, Lowden; Bruce Vargason, Randalia; Earl Arthur, Maynard; C. J. Murphy, Reinbeck, Iowa; Delbert Bowser, Illinois City, Illinois.

The statistical data was furnished by Claude Wylam, Waverly, Iowa.

PA. B. & W. (from page 98)

Hubert S. Miller; 4. John Niesley; 5. Ralph M. Sands.
Dairy Herd (2):
1. Hubert S. Miller; 2. Ralph M. Sands.
District Herd (4):
1. Northeastern; 2. Southeast; 3. Central; 4. Eastern.

Top Price of $2,000 at All-Canadian Sale

$2,000.00 was the top price paid at the All-Canadian Holstein sale held October 22nd at Oakville, Ont. This figure was reached twice, first when W. K. MacLeod, Disraeli, Que., bought the six-year-old Excellent cow Vinedale Bonnie, from Elva Vine & Sons, Listowel, and again when Dr. Enrique Manin, of Buenos Aires, Argentina, bought the nine-months-old bull calf Rosafe Shamrock Remus from Dr. Hector I. Astengo, Brampton.

The sixty-three head sold brought $42,150.00 for a general average of $669.00. Five bulls averaged $1,380. each, and sixteen milking females $823.00 each. Twenty head went to the U.S.A.

The Essex Cattle Breeding Association, Essex, Ontario, paid $1,800.00 to Osborne L. Sager, St. George, Ontario, for a year old son of the Excellent and 30000 lb. dam Regasborne Rag Apple Governess.

Fred M. Snyder, Waterloo, bought an Excellent cow from Orville G. Snyder, Waterloo, at $1,950.00. Bruce Stone, of Lockwood Holsteins, Forfar, Ontario, bought the top bred heifer from J. J. E. McCague, Alliston, at $1,600.00. McCague also sold a bull calf to Geo. W. Henry, Todmorden, at $1,800.00.

Pineyhill Farm, Washington, N. J.,

CHARLES A. DAWES ANNUAL SALE

Kirkland, Oneida County, N. Y.

At the farm just off Route 5 on County Road from Kirkland to Clinton on what is known as the Mihm Farm—10 miles west of Utica, N. Y.

SATURDAY 12:00 NOON Lunch Available **NOVEMBER 24**

60 Registered Holsteins ★ ★

All tests up to date - Certified - Accredited - Vaccinated - Eligible go anywhere.

EVERYTHING MILKING AGE
ALL FRESH or CLOSE

Featuring An Especially Large Number of Young Cows & Heifers

ANIMALS FROM HERE ALWAYS DO WELL

Produce of BERTA POSCH

This Produce Sold in a Dawes Sale ←

The Produce of Berta Posch sold in a Dawes Sale and went on to be First Prize at New York State Fair, 1952, and Second Prize in 1953. They are just a sample of what can be bought here.

* * * * *

Popular breeding and good Individuals. Plan to attend.

CHAS. A. DAWES
Owner
Kirkland, New York

R. AUSTIN BACKUS, INC.
Sale Mgrs. & Auctioneers
Mexico, New York

FOR THE PRICE - - -
IT'S THE BEST MONEY CAN BUY
"National's" Great Six Ancestor—Three Generation Pedigree — Only $2.00
A Two-color Original and Two Clear Carbon Copies

NATIONAL PEDIGREE COMPANY

Mrs. V. B. Vye, Owner
Waukesha

J. B. Vye, Mgr.
Wisconsin

Frank Decker's Thendara Herd Dispersal

Herd founded in 1918 with 40 choice selections from the Pioneer KRIEMHILD HERD of Gerritt S. Miller — line bred for 38 years to as pure foundation blood as can be found.

A Noted Breeding Herd of 125 Registered Holsteins

NOVEMBER 19 — MONDAY — 11:00 a. m. — THREE RIVERS, N. Y.

THENDARA HENO PLUM GLORY
3-year-old daughter of Wint. Zeus Delaware Glory. Fresh Oct. 1, 1956. A son sells and several in her family.

— HEALTH —

The Thendara herd has been Bang's Certified (No. A-50) for years, T. B. Accredited, & Bang's Vaccinated. All tests strictly up-to-date. CATTLE ELIGIBLE TO GO ANYWHERE.

— LOCATION —

Decker Homestead Farm is located about midway between SYRACUSE, N. Y. and FULTON, N. Y., just east of Route 57. Turn east about ¼ mile south of the bridge at Three Rivers, N. Y. About 14 miles from Syracuse. Lunch will be available.

Sale at 10:00 a. m.

THENDARA ZEUS CORONA EMPRESS
By Thendara Pledge Taurus Zeus and from a dam that sold for $1000. Due in late December to "Glory."

Senior Herd Sires — Selling With 51 Daughters

WINTERTHUR DELAWARE ZEUS GLORY 1145435

Born Jan. 29, 1951, owned jointly with Winterthur Farms. By WINTERTHUR ALERT DELAWARE (VG) from the 767-lb. sr. 2-year-old 339d 2X Zeus daughter, Cajalo—next dam, 814 fat 2X 342d.

WINTERTHUR ZEUS PILOT THOR 1112040

Born April 29, 1950, an own son of PABST WINTERTHUR ZEUS (EX-GM) from the "VG" 831-lb. 2X XAJALO, daughter of Sajalo who in turn is maternal granddam of "Glory." Write for a sale catalog to see the pedigrees on these wonderful Winterthur bred sires.

Thendara-at-Three Rivers Herd was founded 38 years ago solely upon some 40 choice selects from old Kriemhild Herd (Established 1869). Fourteen successive herd sires carefully blended into the bloodlines were similarly choicely bred at Winterthur Farms. The main objective at Thendara has always been to breed to approach outstanding genetic purity in the herd's inheritance.

★ Hundreds of cows and bulls bred at Thendara have been sold as foundation stock to go into as many as 14 separate states of the Union, 2 foreign countries, and all over the east. Many herds have been founded on Thendara bred stock. The first importation of Holstein-Friesians into the Dominican Republic was selected from Thendara Herd. ★

THENDARA TAURUS ONDINE THOR
A "Thor" daughter, only 2 years old and fresh Sept. 24, 1956. Her dam's sire is a son of Taurus.

Many head bred to the two herd sires and others of like breeding. Also a junior herd sire is OSBORNDALE TYVIC SYMBOL, a son of Symbol—he sells with several bred to him.

We have not mentioned many of the great sires recently used, including "Zack," "Taurus," and others whose influence is strong in the herd.

Not of Thendara-Winterthur bloodlines but selling also are daughters of:
WINTERTHUR VICTOR SELECT ARAB (VG-SMP)
SIR BESS ORMSBY FOBES DEAN
WOOSTERDALE IMPERIAL DEAN

You can buy here the result of 85 years of selective breeding; the last 38 years planned by one of the breed's leading students of bloodlines.

THEN·DA·RA AT THREE-RIVERS HERD
ONEIDA SENECA OSWEGO
FOUNDED ON THE OLDEST IN AMERICA

A Statement From LEO R. BLANDING

The Thendara Herd has probably the highest degree of sharpness of any herd that I have ever analyzed. In all of the years that I have been acquainted with this herd, it looks the best today that I have known it. Past experience over the years has demonstrated that animals from this herd have gone out and made most pleasing records for their new owners. Present records are no measure of the producing ability of these animals. Mr. Decker is proud of the performance of his cows under his conservative feeding policy.

Certainly no other herd in America goes back in so few generations to the very foundation of this breed. In the beginning of the Thendara Herd, Mr. Decker acquired a remarkable group of animals from the late Mr. Gerritt S. Miller, importer and builder of one of the very earliest Holstein herds in this country. Many of the cattle in the Decker herd today carry the names of the foundation animals of the breed.

Upon the Miller foundation, Mr. Decker has used Winterthur bloodlines for many years. The two present senior sires were bred at Winterthur, and represent about as rich a concentration of Winterthur breeding as that establishment has put together. These two bulls are worthy of serious consideration.

Few breeders have devoted a lifetime to such a thorough study of breeding as Frank Decker has done in the building of his herd.

LEO R. BLANDING
Data Analyst
Oct. 14, 1956

R. AUSTIN BACKUS, INC.
Sales Mgrs. & Auctioneers
Mexico, New York

FRANK N. DECKER
FRANK N. DECKER, Jr.
Owners—Mail address: 406 S A & K Bldg. Syracuse, N. Y.—Farm near Three Rivers

Look at this Impressive List of Winterthur Bred Herd Sires!

A SEQUENCE OF SIRES AT THENDARA

	Milk	Fat	%
(1) **Winterthur Bess Ormsby,** born 1928, (Later sold to Cornell University). Sire of Thendara Mary Pledge Bess Ormsby who was dam of Cornell Pride 16th.			
His 9 nearest yearly tested dams average	25,909	1014.4	3.92
His entire 18 yearly tested dams average	23,272	827.0	3.75
(2) **Winterthur Boast Ormsby Dnd** (1931)			
His 24 nearest yearly tested dams average	23,679.63	912.56	3.85
His 41 nearest yearly tested dams average	22,125.75	824.76	3.73
(3) **Posch Donsegis Nebo** (1932) Bred at Winterthur Farms.			
His 5 nearest tested dams average	22,691.10	916.72	4.03
His 32 nearest tested dams average	23,074.30	874.68	3.80
(4) **Winterthur Pilot Posch Boast Agni** (1936) His daughter, Thendara Agni Onyx "VG" is still in the Winterthur herd.			
His 21 nearest yearly tested dams average	24,111.87	945.94	3.92
His 54 nearest yearly tested dams average	22,623.40	852.04	3.77
These 54 dams have made 204 records averaging	19,021.70	706.30	3.71
(5) **Winterthur Fobes Grent Taurus** (1941) Later half interest sold to Robert M. Thompson, Jr. Son of P O F 14 (EX-GM) and from the brood cow, Dajalo, who is also dam of Viscount "VG" "GM" and of three daughters, all with AR records above 800 lbs. fat 2X. Note all these five get are full brothers or full sisters, excepting Xajalo who is dam of Thor (below).			
His 14 nearest dams average	23,763.50	920.70	3.90
His 63 nearest dams average	22,592.90	859.80	3.78
These 63 dams have made 218 records averaging	19,266.40	717.50	3.72
(6) **Winterthur Segis Select Heno** (1941)			
His 14 nearest dams average	23,111.70	920.40	3.98
His 95 nearest dams average	23,392.00	888.80	3.80
(7) **Winterthur Posch Dnd Mohawk** (1931) Shagarks sire used at Thendara			
His 14 nearest dams average	25,423.54	966.22	3.80
(8) **Winterthur Winner Fobes Yakati** (1943) Formerly owned by Henry Marsh & Sons; later owned by George Theobold. By Winner (who has a daughter above 800 lbs. on 2X), and from a daughter of P O F 14th "EX" "GM" — Yakati 2X, 5 yrs., 20,112 milk, 808.76 fat, 4.0%.			
His 15 nearest dams average	22,420.09	887.07	3.95
(9) **Winterthur Winner Fobes Zack** (1944) By Winner, who is from the old lifetime champion Jaza. He is from a daughter of P O F 14th (EX-GM), Unepolka (VG), who has made three AR records above 900 lbs. fat 2X.			
His 15 nearest dams average	23,066.5	895.3	3.90
(10) **Winterthur Zeus Victor Cedar** (1947) By Zeus (EX-GM) and from Yitoria, a 2½, 2X 572.3, 3.9% daughter of Victor (VG-SM) who in turn is by P O F 14th (EX-GM) and from Nobsgrl, 2X, 8 yrs., 27,329 milk, 10,791 fat, 3.9%, former U. S. champion.			
His 15 nearest dams average	19,795.0	779.8	3.90
(11) **Winterthur Alpha Zeus Donnr** (1949) By Winner and from an 830-lb. 2X daughter of P O F 14th, (EX-GM). He is from a daughter of Zeus (EX-GM) — Bajalo, 2X 3½ yrs., 18,126 milk, 758.4 fat, 4.2%.			
His 14 nearest dams average	19,937.3	791.6	4.0
PRESENT HERD SIRES — SELLING			
(12) **Winterthur Zeus Pilot Thor** (1950) By Zeus (EX-GM) and from a Pilot daughter, Xaylo VG, 2X 5½ yrs., 21,440 milk, 823.2 fat, 3.90%.			
His 15 nearest dams average	21,585.0	834.9	3.90
(13) **Winterthur Delaware Zeus Glory** (1951) (Owned jointly with Winterthur Farms) By Delaware VG and from a daughter of Zeus EX-GM —Cajalo, 2X, 3½ yrs., 305 days, 18,536 milk, 748.4 fat, 4.0%. National record for milk and fat.			
His 15 nearest dams average	20,718.0	812.8	3.90

The first six successive sires above, for example, percentage-wise each carry an average of 58 29/64% of the inheritance of the noted get of Spring Brook Bess Burke 2d and Sir Pietertje Ormsby Mercedes, which have been well proven to be among the most worthy animals of the Holstein breed.

— YOU CAN BENEFIT FROM THIS GREAT BREEDING —
ATTEND and BUY

FRANK N. DECKER

They've Done Well in Other Herds . . .

On the 1951 Honor List, Thendara bred animals in Three widely separated Herds won —

123 HONOR LIST POINTS

Looking for a Herd Sire ?

There is a large number of young bulls — several of service age — carrying the great inheritance of the Winterthur sires listed at left.

This Dispersal offers an unparalleled opportunity to GET THE FINEST at moderate cost.

NOTE: In addition to the foundation bloodlines offered, there are daughters of such well known and popular sires as "Arab," "Dean," and others.

Selling

THOR and GLORY
13 Younger Bulls
65 BRED HEIFERS and
MILKING AGE COWS
Balance — OPEN HEIFERS
and HEIFER CALVES

Send for Your Catalog of this Dispersal now.

at Three Rivers, New York — November 19

Frank Decker's Thendara Herd Dispersal

The Burtis Farms Dispersal of

at the Backus Sale Pavilion, Earlville, N. Y.

November 26 — 10:00 a. m. — Monday

CATTLE ELIGIBLE TO GO ANYWHERE

98 HEAD
OF MILKING AGE INCLUDING CLOSE UP HEIFERS

76 HEAD
FRESH SINCE SEPT. 1st OR DUE BEFORE JANUARY 1ST

26 HEAD
FIRST CALF HEIFERS FRESH OR CLOSE

22 HEAD
OPEN HEIFERS

— 5 BULLS INCLUDING HERD SIRE —

KNOLLWOOD CHIEF 21st — Sells with 21 Daughters

— ONE OF HIS DAUGHTERS —

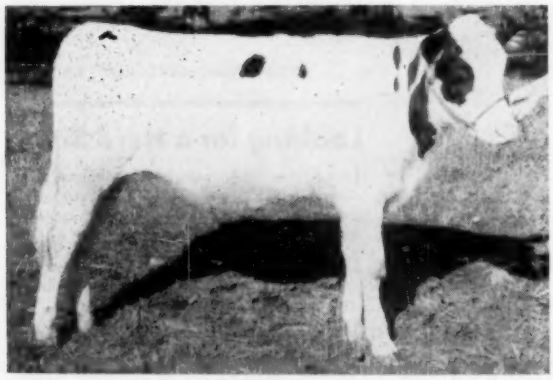

BURTISDALE MONTVIC ORMSBY MARY
Born Oct. 31, 1955, she is by Knollwood Chief 21st. Her dam sells, fresh again.

and 4 Sons
And He is Bred to 34 Head

Born March 29, 1953

. . . His only great-grandsire is MONTVIC CHIEFTAIN 7th (Very Good - Gold Medal)

. . . His sire is Knollwood Chief (SMP) whose young daughters are really producing at Knollwood.

. . . His dam is Knollwood Chieftain Babby with consecutive records from 2y 2m of 662.2, 580.5, 767.9 and 525.2 fat — average test, 4.6%!

. . . His dam's dam is Knollwood Rag Apple Barbara (VG) with records to 1041.3 fat and a life total of 167,349 lbs. of 3.9% milk.

. . . His sire's dam is Knollwood Rag Apple Nettie (VG) with records to 1011.2, 1131.0 and 1273.2 lbs. fat (former National Champion). Her life record is 142,308 lbs. of 4.7% milk.

IF YOU ARE LOOKING FOR HIGH TEST, LOOK AT HIS PEDIGREE — IF YOU ARE LOOKING FOR TYPE, LOOK AT HIS DAUGHTERS.

3 Direct Generations From Her

ALMIS BESSIE POSCH

8y	365	3X	30,878	3.5	1094
9y	365	3X	27,322	3.5	951
7 incts.:			166,598	3.6	5971

One of the great cows of the breed

Including . . . Her Daughter
BURTISDALE RAG APPLE ALMIS

3y	365d	15,461 m.	564.9 f.	AR
4y	365d	15,362 m.	554.8 f.	AR

By Glenafton R A Historian and due in February to the Monanfran Sire. She sells with two daughters and their offspring.

A Few of the Features Here

FAIRFIELD CHAMPION RENOWN (GP)
4y 365d 15,026 m. 608.3 f. AR
From an 805-lb. dam and due just after sale to Chief 21st. Her selected pedigree yearling bull by Chief 21st sells.

BURTISDALE PABST REGAL DORIS
A 2-yr-old daughter of Pabst Regal (EX-GM), fresh with first calf by sale time.

MAY GRAYSON ROCKETTE
A 3-yr-old daughter of Rockwood Rocket Tone, fresh Oct. 3, 1956. Her yearling daughter by Chief 21st sells.

INKA MAY PAULINE
7y 365d 16,129 m. 590.5 f. AR
Due before sale to Chief 21st.

PRINCESS HENGERVELD LASSIE
5y 365d 14,118 m. 526.5 f. AR
Due in spring to Monanfran Sir Triune Lochinvar.

RAY WAYNE DE KOL
3y 254d 11,710 m. 419.2 f. AR
Due just before sale to Chief 21st.

41 Head bred to MONANFRAN SIR TRIUNE LOCHINVAR, paternal brother to the 1953 All-American Senior Yearling Heifer.

THIS IS A GOOD UDDERED HERD

W. W. BURTIS
Owner
CORTLAND, NEW YORK

This complete Dispersal will be at Earlville, Nov. 26. In the meantime you are invited to visit the herd at Burtis Farms, 4 miles east of Cortland, N. Y. on the River Road. Phone Skyline 6-2725.

R. AUSTIN BACKUS, INC.
Sale Mgrs. and Auctioneers
MEXICO, N. Y.

Over 150 Registered Holsteins

BANG'S CERTIFIED — CALF VACCINATED — T. B. ACCREDITED — ALL TESTS UP TO DATE

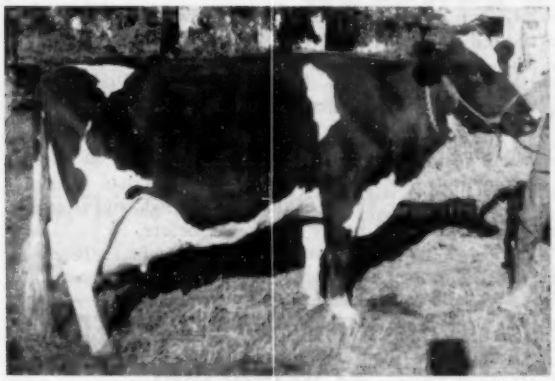

FUGLESANG MONTVIC JESSIE (VG)

5y	365d	18,162 milk	666.5 fat	AR
6½y	390d	15,707 milk	628.9 fat	AR

Fresh by sale time to Chief 21st and her Selected Pedigree yearling son by Chief 21st also sells.

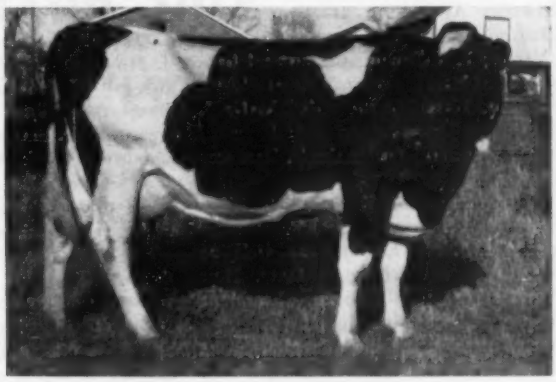

MOLLY RAG APPLE BURKE BEA

3y	297d	13,938 milk	492.7 fat	AR
4y	177d	11,482 milk	465.3 fat	AR

(Record in progress)

Due about Jan. 1st to Chief 21st and her January heifer by Chief 21st sells.

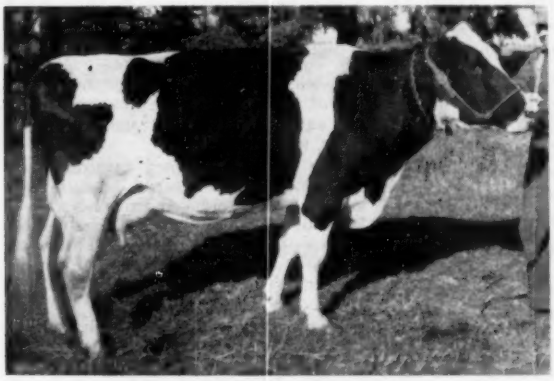

KORNDYKE INKA PABST (GP)
Born July 27, 1950; fresh by sale time to Chief 21st.

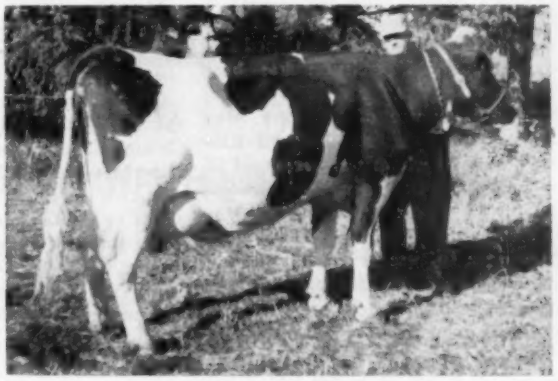

MADOC DOUBLE SUPREME (GP)
Another of the top Canadians brought in as a foundation. Due about sale time to Chief 21st.

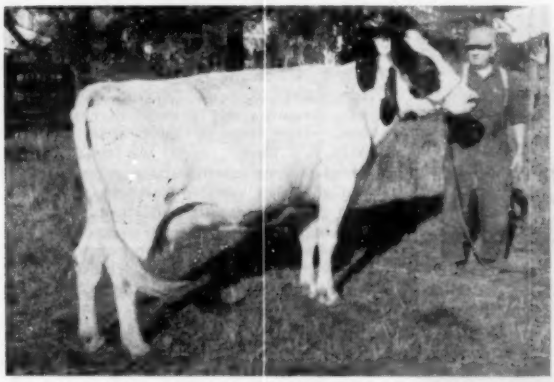

FUGLESANG MONTVIC DOLLY A (VG)
Due about sale time to Monanfran Sir Triune Lochinvar. Her daughter by Bond Haven Rag Apple Victor B is pictured at right.

LILLY RAG APPLE A
Her dam is pictured at left. She herself is due before sale time to Chief 21st.

Send for a catalog

THIS IS A GOOD UDDERED HERD

See also pages 16-17 in Oct. 20 World

New England Annual Meeting

C. Leland Slayton, Warner, New Hampshire, was elected president of the New England States Holstein-Friesian Association at the annual meeting of that organization, held October 17 following the annual banquet in Hotel Northampton at Northampton, Mass. He succeeds Charlie J. Howe of Vermont, who had served three years and under the by-laws was ineligible for re-election.

The banquet hall was well filled with members and guests from all parts of New England as well as guests from Washington State, New York state and Canada. President Howe called the meeting to order and after introducing the dignitaries at the top table gave a brief report on the activities of the association for the past year, mentioning especially the continued success of the 100,000-lb. class at Eastern States and the publicity gained from the display of Holstein calves in a department store window in Boston. He mentioned that the National Convention has been invited to Boston for 1958.

In the absence of Secretary Alice Briggs and Treasurer Howard Kimball, both of whom were reported ill, their reports were not read but the treasurer's report was distributed in mimeographed form to all present, showing a balance of $2,842.39 in the regular account; $11,400 in the reserve fund, invested in U.S. Government bonds; and in the Thomas E. Elder Memorial Fund securities purchased at a cost of $1,960 and a balance of $362.61 in the bank. The report showed a net profit of $3,435.60 from the publication of the New England Bulletin.

Membership Chairman Merritt Thomas reported a current membership of 1053. Maurice Keene reported for the 4-H Committee and recommended that the name of this committee be changed to Youth Committee to include other youth organizations. This change was adopted. W. A. Baker reported for the Show Committee and recommended a number of changes which will be considered. Dexter Kimball reported on behalf of his father for the Sale Committee and Dick Mallary for the Breed Development Committee. Sherwood Edwards presented resolutions of respect in memory of three late members, John G. Ellis, James G. Watson and Mrs. Waldo S. Kellogg. Mrs. Florence Reynolds reported for the Bulletin Advisory Committee, giving high praise to the new editor, Mrs. Laura Dugan.

For the Nominating Committee, R. Dewitt Mallary presented the name of C. Leland Slayton to succeed Charlie J. Howe as president and Mrs. Alice Briggs and Howard Kimball to succeed themselves as secretary and treasurer respectively. All were unanimously elected. A vote of appreciation was accorded to the retiring president Charlie Howe, and a certificate of distinguished service was presented to Osborne C. West for having showed Holsteins at New England fairs every year for 36 straight years.

Guests introduced included Mr. and Mrs. Bruce Dickout of Canada, Edward S. Soper, new National Fieldman for the Northwest, Bill Prescott of the **World** and Rox Ann Chamberlin of Bradford, Vt., one of the winners of the Holstein essay contest. National Director Fred J. Nutter of Maine was introduced.

Speaker of the evening was Dr. Albert E. Waugh, Provost of University of Connecticut, who gave a talk of rare humor and inspiration, following which fourteen Progressive Breeders Registry awards were distributed and 194 100,000-lb. certificates to 78 breeders from all six of the New England States, the presentations being made by Dr. George Barrett, head of the Advanced Registry Department at Brattleboro.

On motion of Farnham Smith, it was unanimously voted that for future banquets the hotel be instructed to serve a bottle of milk to each guest.

C. LELAND SLAYTON
Newly elected president of the New England State Holstein-Friesian Association.

FARMING FACTS

Forty percent of American farmers produce almost 90% of our agricultural output.

Our cropland base of harvested acres has remained about constant at 350 million acres since 1920.

Agricultural production in this country has increased by 42% in less than 20 years. Acre yields increased 27.5%; production per animal unit 25%. Output per hour of labor 104% for crops and 54% for livestock.

In the past 20 years the number of farm workers has dropped by almost 35%. U. S. population has increased 30% in the same period—and is eating better than ever before.

From address by Elvin L. Peterson, Assistant Secretary of Agriculture.

DAIRYMEN ROBBED OF $250,000,000 . . .

If a fella' stuck a gun in your ribs and said, "Hand over 12 bucks a head for every cow in your barn" . . . Brother, you'd holler for help. And you'd see to it that he was put away so he couldn't bother you or anyone else again.

And yet, lots of dairy farmers are keeping company with a robber just as dangerous. He takes $250,000,000 a year out of your pockets . . . he's wanted by the authorities in every state . . . his name is MASTITIS.

He can't be reformed by treatment, he's too stubborn. To beat mastitis, you have to stop it cold! And there is a way! Mastitis can't ruin your herd unless there is an injury to the teats and udders. Until that injury occurs, Mother Nature keeps the door locked on the mastitis bug. . . . just as you don't get an infected finger unless it's cut or scratched, letting infection in.

Prevent this injury . . . and you stop mastitis. It's as simple as that. And you can **prevent** by the one proven method, the Marlow Milker with the perfected 10" low vacuum, patented action that positively can't injure those delicate tissues.

Now, don't just take our word for it . . . check the case histories of countless dairy farmers. Notice the record of constant, costly mastitis flare-ups . . . until they bought their first Marlow Milker. Then, check the documented proof of how mastitis disappeared. Without the high vacuum harshness, the teat cup creep, tug, pull and strain of other milking methods the teats and udders were soon healthy . . . and the Marlow Milker keeps them healthy and injury free . . . locking mastitis out.

And this is just a small part of the full, mastitis preventing Marlow Milker Story. The complete story is yours for the asking . . . sworn records, interesting and informative case histories.

Just drop a card or letter in the mail today . . . to MARLOW MILKERS, DEPT. W, MANKATO, MINNESOTA for your FREE Copy of "$250,000,000 Mastitis Loss Can Be Slashed The Marlow Way!"

NORTHEASTERN PENNSYLVANIA BREEDERS CLUB SALE

Saturday, November 17 WELLSBORO, Penna.

11:00 A. M.

Cattle will be stabled in the Tayton Garage one half block from the Penn Wells Hotel, the sale headquarters, and will be sold in a heated tent. Lunch will be available at the sale.

50 REGISTERED HOLSTEINS 50

The sale will be held in conjunction with the Annual Pennsylvania Holstein Convention, the day following the last day of the convention. The cattle will be paraded at the sale site, the night before the sale.

T. B. ACCREDITED **BANG'S CERTIFIED** **ALMOST ALL CALFHOOD VACCINATED**

Mostly Young Cows — Fresh or Due At Sale Time

Long noted for its fine Holstein cattle, a special effort has been made to make this sale truly a great promotional event with only the best from the well known herds of the following nine Northeastern counties selected: Bradford, Columbia, Lackawanna, Luzerne, Potter, Susquehanna, Tioga, Wayne and Wyoming. All the animals have been personally selected by Ralph M. Sands, Wyoming, Pa.

CATTLE ELIGIBLE TO GO ANYWHERE

Outstanding Quality All The Way Through With Emphasis On UDDERS

The List of Early Consignors and Their Outstanding Animals:

A. S. HALLOCK, Laceyville, Pa.: A bred heifer by Pabst Jess Burke, sire of good udders, from a 700 lb. fat daughter of Burke Fobes Abbekerk. She is due at sale time. Also, a breeding proposition; a 600-lb. daughter of Burke Fobes Abbekerk and her daughter by Pabst Roamer Burcader. Both fresh at sale time.

DONALD J. ARTHUR, Laceyville, Pa.: A fresh cow with 523 lbs. fat, 4% test, also another cow due with 450 of fat. A nice bred heifer due Dec. 4 from a 574 lb. dam with 146,000 lbs. milk and 5100 lbs. fat, lifetime.

CLAYTON SHARPE, Laceyville, Pa.: A 465-lb. cow and a bred heifer from a 590 lb. fat cow both due at sale time. A son of Pabst Roamer Burcader from a 600-lb. dam by Piebe Gerben Creamelle. He will be ready for service.

HAROLD McCARTY, Sugar Run, Pa.: A bred heifer from 500 lb. fat dam. Due December 1st.

JOSEPH MILLER, Clarks Summitt, Pa.: A headliner with a beautiful udder. She is coming in with her second calf after having 427 lbs. fat and 11,000 lbs. milk at 2 years. She is by Pabst Jess Burke and is out of a dam with 117,000 lbs. milk, lifetime.

F. C. HACK, Stillwater, Pa.: A 3-yr-old granddaughter of Ajax with a beautiful udder. She will be fresh at sale time.

HILLSIDE FARMS, INC., Trucksville, Pa.: A paternal sister to Hillside Onyx Jessie of Oz, 1st prize 2-year-old at the Pa. Black & White Show. She is from a 511-lb. fat dam and is due December 7th. A cow by Montvic Pathfinder Prilly will be fresh at sale time. She has 443 lbs. fat and 12,000 lbs. milk. Also a service age bull from an 89 point Very Good cow with over 700 lbs. fat.

VICTOR VAN NESS, Columbia Cross Roads, Pa.: An outstanding daughter of Burke Fobes Abbekerk due at sale time.

RAYMOND B. STRICKLAND, Nicholson, Pa.: A good cow with 450 of fat, from a 600 lb. fat dam. She is due at sale time.

LELAND T. OAKLEY, New Milford, Pa.: A beautiful 4-year-old due at sale time to Sovereign Pinecrest Successor. She has a 3 year record of 12,402 lbs. milk 502 lbs. fat 4% test in 305 days 2X. She has a particularly nice udder.

CHARLES CHAFFEE and GEORGE KIER, Ulster, Pa.: An outstanding cow due the first of December. She has a beautiful udder and tapes 1600 lbs. She is by Penstate Josie Lad. Another cow going due at sale time.

ORTON MATTOCKS & SON, Troy, Pa.: Two beautiful half-sisters with very good udders.

CLARENCE SPENCER, Canton, Pa.: a fine fresh cow milking 70 lbs. a day.

MYLES STORCH, Troy, Pa.: A first calf heifer just fresh and milking well. She is very nice.

DONALD L. WILLIAMS, Tunkhannock, Pa.: An outstanding daughter of Creston Ormsby Rag Apple Magic with 425 lbs. fat as a 2-year-old. A Weber Sensation Burke heifer due with her first calf and a fresh daughter of Ceydermead Coronation King with a 460 lb. fat record.

ANTHONY DODGE: A sensational first calf heifer by Weber Sensation Burke.

NORTHUP: A fresh daughter of Montvic Lochinvar 3rd from a dam with over 500 lbs. fat. She has 2 Excellents, 4 Very Good and 2 Gold Medal cows close up in her pedigree.

RALPH M. SANDS, Wyoming, Pa.: A beautiful, black, sharp young cow, classified Good Plus. She has three records of well over 400 lbs. fat. She is a granddaughter of Montvic Commander and has an outstanding udder. Recently fresh, she has 70 lbs. milk with a 4.5% test her first month.

NORTHEASTERN PA. HOLSTEIN CLUB	RALPH M. SANDS	R. AUSTIN BACKUS, INC.
Sponsors	Wyoming Sale Chairman	Mexico, N. Y. Sale Managers

. . . ANNOUNCING . . .

FIRST CANANDAIGUA SALE

November 24 — Saturday — Canandaigua, N. Y.

In the new Sale Pavilion at the Ontario County Fairgrounds, 2 miles east of Canandaigua, N. Y., 5 miles south of the New York State Thruway — turn off at Interchange No. 43 or 44. Just north of Routes 5 & 20. The Fairgrounds are on the Canandaigua-Hopewell Townline Road.

★ *85 Registered Holsteins* ★

Practically the ENTIRE CONSIGNMENT is made up of Fresh or Close-up Cows and Heifers
Mostly from Certified Herds & Calf Vaccinated — All T. B. Accredited — Nearly all eligible to go anywhere
— Inspected by Veterinarian —

. . . SELLING . . .

SOVEREIGN COCHRAN (VG-GM)
A service age son, a daughter, a granddaughter and a grandson selling. Others carry his service.

FREEBAER BARON SNOWBALL
2d Bull Calf, 1956 New York State Fair & Eastern States Exposition. By Cochran Sovereign Baron from a 642-lb. dam.

LAUXMONT SAFEMASTER PROSPECTOR
Three choice granddaughters of this great sire plus four own daughters of Rag Apple Hamaret Titleholder, all from the same herd.

A Few of the Many Highlights in this Sale

★ Eight selected females & an outstanding sire prospect from **Hallcrest Farms,** including:
- —a Hillmac Sovereign daughter from an 826-lb. "VG" dam;
- —a "GP" 3y out of "VG" Hallcrest Cavalier Queen with two records over 600 fat;
- —son of the $4250 Harden Farms Deen Promoter from a "VG" 2-year-old with 16,730 milk 610 fat 2X;
- —5 head bred to popular Meadow Springs Follow On Laird.

★ Two choice cows from Moncony Farms with 532 & 482 fat, sharp & dairy, both due sale time to Council Rock Worthy Aristocrat (EX-SMT).

★ A lovely Sovereign Cochran heifer from a Cavalier daughter—**E. C. Strobeck**

★ From **Dana Pratt,** the dispersal of his entire herd including 3 granddaughters of PROSPECTOR; 4 dtrs. of Rag Apple Hamaret Titleholder; 3 granddaughters of Wint. Victor Select Arab (VG-SMP), one a daughter of Hamaret Toby Arab (VG-981 fat).

★ **Beacon Milling Co.** sends a service age son of Harden Farms King Emblem from a 20,000-lb. cow. Also a 3 year daughter of "EX" Wait Farm All-Var Laddie out of a Weber Burke Pepper daughter with 530 & 535 fat. And a Clyde Hill Prince Elsie Lad daughter.

★ From **Cornell University,** two choice bred heifers by a "VG" sire and from 500-lb. dams.

★ Complete milking herd dispersal of **James Packard,** featuring 3 daughters of Lonelm Texal Highcroft (sire of 1st "Get" at Chicago International Show).

★ From **Ray Albrectsen's** great Ray-Lou herd, a lovely bred heifer from a 525-lb. dam. A Graymar Triune Model Bessie daughter from a 512-lb. dam. Heifer has maternal sisters with 541 & 623 fat.

★ From **Bennett Farms** a service age son of Sovereign Cochran from a "GP" twice 600-lb. 2X dam; also a 4-year-old with 508 fat due sale day to Sovereign Cochran.

★ Six great cows from **Melvin Rowell's** herd, including daughters of Kingdom Comrade Alva 47, one has been milking over 100 lbs. a day on 2X.

★ From **Paul Simpson's,** a lovely "Gp" 3-year-old by Hickoryvale Prince DeKol from a 606-lb. dam.

★ **Mononfran Farms** sends 3 lovely fresh & bred heifers.

★ From **Concord Farms,** 2 daughters of Handy Farms King Zuba, out of GP and VG dams with 469 and 417 fat.

★ **George Arnold** is sending a 605-lb. 4-year-old from a great producing dam.

★ From **Raymond Bryant's,** 3 choice bred heifers including daughters of Graymar Triune Model Bessie, Woosterdale Imperial Dean & Ednachester Inka Sensation—good dams.

★ From **D. Walter O'Mara,** a nice bred heifer and a 3-year-old. The heifer from a 543-lb. dam; the 3-year-old from a 603-lb. GP daughter of Sir Bess Ormsby Fobes Dean.

★ From **Yousey Bros.** a daughter of Wint. Select Fobes Wallace and a daughter of Woosterdale Imperial Dean.

Sale at 12 Noon in new heated pavilion. Lunch available.

HARRIS WILCOX

Write for your catalog now and plan to attend this first sale.

Sale Mgr. & Auctioneer — **Phone 146** — **Bergen, New York**

ALL CAN. SALE (from page 115)

bought an Excellent cow from W. A. Snedden & Sons, Almonte, Ont., at $1,350.00, while D. W. Shively, Springfield, paid $1200.00 to R. F. Brown, Paris, for still another Excellent cow. A baby bull calf from the latter animal brought $500.00 on the bid of Allen Dowbiggin, Austin, Que.

The first prize two-year-old at the C.N.E., Browndale Patty, was sold by R. F. Brown, Paris, to J. M. Fraser, Streetsville, at $1,200.00. She is a daughter of the famous Spring Farm Fond Hope.

C. J. Cerswell, Beeton, sold a bull calf sired by Centurion to Guy B. Montgomery, Ronceverte, Va. The bulk of the animals sold were bred heifers, and of these, forty-one averaged $497.00. Just one open yearling was offered, and she brought $825.00, going from Hugh Hallward, North Hatley, Que. to Wilfred Leslie, Georgetown.—The Holstein-Friesian Association.

KANSAS "GM" SIRE

Pabst Double Roamer 994613 (VG), owned by Harvey Bechtelheimer, Sabetha, Kansas has been added to the breed's roster of Gold Medal sires. His 25 classified daughters have an average score of 81.1 points, and include three rated Very Good. He made his production requirements on the basis of 11 daughters with records averaging 13,992 lbs. milk and 515 lbs. fat, an increase of 126 lbs. milk and 34 lbs. fat over their dams. A new proving received since the Gold Medal award was made shows 20 daughters with an average of 14,631 lbs. milk and 529 lbs. fat for an increase of 618 lbs. milk and 40 lbs. fat over the dams.

Pabst Double Roamer was sired by Pabst Roamer and out of the noted "Roamer" daughter, Pabst Roabar Belmont Eyebright (EX). He was purchased by Mr. Bechtelheimer as a 4-months-old calf from Pabst Farms, to follow two previous Burke sires bred at the Utah State Industrial School. At that time the dam was classified Very Good at 2 years, with 741 lbs. of fat, 4.4% as a 2-year-old. She has since been rated Excellent and has an 838-lb. 4.3% record as a 6-year-old. She will be remembered as the Best Udder winner at Waterloo in 1950, and as a member of the AllAmerican "Roamer" gets of sire in 1950 and 1952.

Three sons of this sire have been used in the Bechtelheimer herd and in the herds of Daryl Bechtelheimer and Harold R. Kesler. One son, Collins Farm Roamella Rebel is a DHIA proven sire with 5 daughters averaging 14,566 lbs. of 3.6% milk, 531 lbs. fat. Another son is well on his way to a favorable proving, his daughters making from 500 lbs. fat at 2 years to over 700 lbs. as 3-year-olds.

"Double Roamer" is now being used in the Daryl Bechtelheimer herd, and he has also been used in the Harold Kesler herd.

Isis Farm, Brewster, N. Y. reports recent bull sales to Gerow Bros., Washingtonville, N. Y. and Donald Record, Lyme, New Hampshire. Gerow Bros. selected a son of the Isis Farm senior herd sire, Carnation Madcap Grandmaster out of the New York State Champion, Mooiebell Fortune Dandy Wallis with 3-6 365d 2X 20560 4.3 875 AR. Mr. Record's selection was an August 1956 son of Carnation Madcap Grandmaster from Elgan Mistress Gale with records up to 730 lbs. of fat.

A little boy asked his mother, "Mommy, where does the light go when it goes out?"

"That, sonny, I don't know," she replied, "and you might just as well ask me the same question about your father."

FREEBAER FARMS to the 1st Canandaigua Sale

"BARON" SON SELLING

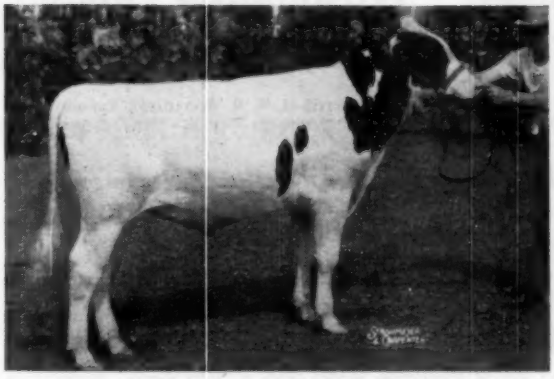

FREEBAER BARON SNOWBALL
2nd bull calf 1956 New York State Fair and Eastern States Exposition. A son of Cochran Sovereign Baron from Fort Plain R A Daisy (VG) with three 2X records over 600 lbs. of fat. Born Aug. 22, 1955. Ready for heavy service.

Your Chance to Buy a "Baron" Son in the First of this New Sale Series by Harris Wilcox.

CANANDAIGUA, N. Y. - NOV. 24

The "Baron" offspring are beginning to attract the attention of good breeders all over the East. Four of his top prize-winning offspring are pictured on page 10 of the Oct. 20 WORLD. Soon we'll be showing you some exciting udder pictures of the milking daughters. Here is your opportunity to buy a TOP son of "Baron" to sample in your herd.

We also consign FREEBAER R A STAR IONA 3614822, a 3-year-old daughter of Smithhaven Lode Star (in the Oxford Unit in Canada). She made 477 on 2X at 2y. in 305d and is due again at sale time. Her 487-lb. 2X dam is classified VG.

FREEBAER FARMS

FRED BAER
Owner

RD 4, FORT PLAIN, N. Y.

WM. LAMPHERE
Manager

TOP OF THE ILLINOIS STATE SALE

A GRANDDAUGHTER OF THIS WONDER COW

This granddaughter is **Rock River Sensation Suzanne,** a yearling daughter of Rock River Sensation, our son of Milkman Burke Director (SMT) and Haven Hill Crescent Gewina Count. And the dam of "Suzanne" is ¾ sister to this EX. cow.

She was purchased at $1025 by Abel Investment Company of Lincoln, Nebraska. She was bred March 9 to our other sire, Budd Farm Master Duke who is a full brother to Budd Farm Master Ace, son of Budd Farm Lauxmont Master out of Dunloggin Duchess Anna who made 941 F. and classified EX. — 94 pts. at 17 years.

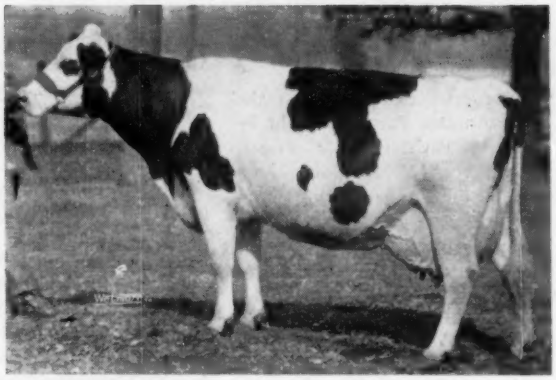

HAVEN HILL CRESCENT GEWINA COUNT
Excellent — 93 Points

365 ds.	**3X**	**7y**	**27,953**	**3.8**	**1069.1**
	(12th place on 1955 Honor List)				
305 ds.	**3X**	**7y**	**25,042**	**3.8**	**957.8**
	(2nd place on 1955 Honor List)				
365 ds.	**2X**	**5y**	**24,739**	**3.9**	**963.0**
	(Ill. state leader — 2nd on 1953 Honor List)				
365 ds.	2X	3½y	17,584	4.1	716.
	(2nd high in Ill. for age)				
365 ds.	2X	2½y	15,679	3.7	582.

WATCH FOR ANNOUNCEMENT OF HER NEW RECORD IN DECEMBER.

ROCK RIVER FARMS

BYRON, ILLINOIS

Mr. and Mrs. R. B. McLaughlin
Owners

Richard Chisamore
Herdsman

H. H. MORRISON Complete Dispersal

November 14 Wednesday Washington, Penna.

Sale at 10:00 a. m. at the farm, 6 miles south of WASHINGTON, Pa.; 22 miles southwest of Pittsburgh. Coming from east leave Turnpike at Irwin Exchange; from west follow Rt. 40 to Washington, then south on Route 18. Lunch available.

100 Registered Holsteins

Bang's Certified, T. B. Accredited, Examined for Pregnancy, Mastitis Tested — all tests up-to-date within 30 days.

45 Milking Age — 18 Bred Heifers — 22 Open Heifers — 12 Heifer Calves — 3 Bulls

COWS ARE MOSTLY FRESH OR CLOSE

A Home Bred Herd, All but 3 raised on the Farm. DHIA records to over 600 lbs. fat, 2X!

HERD SIRE SELLS
A Son of Curtiss Candy Dandy Mert from a 530-lb. 305d 2X dam.

Many Daughters of . . .

ROLLING KNOLL MODEL MASTER PONTIAC

He is a son of Dunloggin Model from a "Very Good" daughter of Dunloggin Master Stroke (VG-GM) with 7 2X records from 550 to 689 lbs. fat.

Other daughters of —
Pabst Regal Bloom
Curtiss Candy Invincible
Curtiss Candy Dandy George
Curtiss Candy Della Bomber

All dairy equipment also selling, including 2 milk coolers, 60 milk cans, DeLaval milker, pump and motor.

H. H. MORRISON
Owner
WASHINGTON, PENNSYLVANIA

R. AUSTIN BACKUS, INC.
Sales Mgr. and Auctioneer
MEXICO, NEW YORK

Christmas is coming!

For Large Herds — Model 108 (9 X 18)
Holds forms for 108 animals. 200 forms furnished.
Celluloid tips. Four colors of signal tabs.
Price: $29.60 postpaid

Order that new World Visible Herd File NOW and have it all set up for Dad's herd by Christmas morning!

Hundreds of breeders are finding this the simplest and most efficient method of filing the reference information needed on every animal in the herd. Complete, and a terrific time-saver in the Holstein breeder's office. Will last a lifetime. This system has met with universal approval.

TWO SIZES AVAILABLE

For Small Herds — Model 56 (8¾ X 11½)

Holds forms for 56 animals. 100 forms furnished. Celluloid tips protect index edges from soil and wear. Four colors of signal tabs for quick identification of such items as members of a female family, cows bred to a certain sire, future freshening dates, calves to be vaccinated, etc., etc.

Price: $17.05 Postpaid

He'll thank you every time he uses this time-saving system!

He'd also like this low priced book to carry with him . . .

WORLD POCKET HERD RECORD

Here's the neatest little pocket record book we've ever seen — and the most complete!
Contains 3 X 5 forms for 60 cows and 40 calves, herd sires, calving and service records, production records, classification, etc.
It fits your pocketbook as well as your pocket, too!
ONLY $4.95 postpaid in U. S. and Canada!

IMMEDIATE DELIVERY

New brochure now ready on Books and other HERD SUPPLIES.

Sold on full money-back guarantee of satisfaction. Remittance should accompany order.

HOLSTEIN-FRIESIAN WORLD — Lacona, N. Y.

The WOLVERINE INVITATIONAL SALE

At The

Wolverine Purebred Livestock Sales Pavilion

Monday, December 10 — Williamston, Mich.

This year, as last, the WOLVERINE INVITATIONAL SALE will be combined with the regular 128th sale of the Wolverine Series. We have some surprises for you in the way of top quality consignments from popular herds of Wisconsin, Illinois, Indiana and Ontario, about which we are planning a detailed display for the next issue of the WORLD. Entries now received include consignments from the following herds:

ELMWOOD FARMS
PABST-KNUTSON
C. J. CERSWELL
J. E. HOUCK & SONS
WALTER LANGE & SON
NEWMAN HOLSTEIN FARMS
CLAIR CAMPBELL
CLARK BIDDLE
LAKESIDE FARM
PINEHURST FARM

From this select offering of 80 head there will be five of the outstanding young herd sire prospects of the 1956 sale season. These include (1) a son of Wis Burke Ideal (Gold Medal) from an Excellent dam; (2) as great a young bull as Elmwood Farms has ever offered at public sale; and (3) a Pabst-Knutson "Burke" with a truly distinguished pedigree. Please watch the next WORLD for pictures and details.

Catalogs ready about November 15th. For a copy by first class mail please send 50c to:

C. B. Smith • Sale Mgr. & Auctioneer • Williamston, Mich.

CALENDAR OF SALES

Nov. 5 Three Rivers, Mich., Fabius Farms Dispersal, Estate of A. L. Jones, Managed by C. B. Smith, Williamston, Mich.

Nov. 5 Canandaigua, N. Y., Edw. W. Finnerty Disp., Harris Wilcox, Mgr., Bergen, N. Y.

Nov. 7 Earlville, N. Y., 328th Earlville Sale, Managed by R. Austin Backus Inc., Mexico, N. Y.

Nov. 7-8 San Francisco, Calif., (Cow Palace) Grand National Holstein Show on Nov. 7, sponsored by the California Holstein-Friesian Ass'n.; Sale on November 8 sponsored by California Holstein-Friesian Ass'n.; L. H. McDaniel, Sale Manager, Box 1030, Turlock, Calif.

Nov. 8 Hamburg, N. Y., Western New York Regional Sale, Managed by Harris Wilcox, Bergen, N. Y.

Nov. 9 Pottstown, Pa., Homer L. (Sr. & Jr.) Stoltzfus Dispersal, Managed by R. Austin Backus Inc., Mexico, N. Y.

Nov. 10 Mercersburg, Pa., Alvin Witter Reduction Sale, Managed by Harvey Rettew, Manheim, Pa.

Nov. 10 Chilton, Wis. 14th Annual Calumet "400" Sale.

Nov. 10 Norwich, N. Y., Archie Meek Milking Herd Dispersal, Managed by R. Austin Backus Inc., Mexico, N. Y.

Nov. 10 Williamston, Mich., 127th Wolverine Sale, Managed by C. B. Smith, Williamston, Mich.

Nov. 10 New Ulm, Minn., Minnesota Breeders Fall Sale, Managed by Minnesota Holstein-Breeders Ass'n Don Lashbrook, Sec'y, Owatonna, Minn.

Nov. 12 Windsor, N. Y., Louis Goldschmidt Dispersal, R. Austin Backus Inc., Mexico, N. Y.

Nov. 14 Avon, N. Y., James D. Anderson, Jr., Dispersal Managed by Harris Wilcox, Bergen, N. Y.

Nov. 14 Newton, Wis., Alfred Lorfeld Dispersal, Managed by Piper Bros., Watertown, Wis.

Nov. 14 Wooster, Ohio (Fairgrounds) Ohio Breeders Sale, Managed by Ohio Holstein-Friesian Ass'n., Wooster, Ohio.

Nov. 14 Oakville, Ont., Holstein Sale of Stars at 9 A. M., Managed by Hays Farms Limited, Oakville, Ont.

Nov. 14 Washington, Pa., H. H. Morrison Disp., R. Austin Backus, Inc., Mgr., Mexico, N. Y.

Nov. 15 West Bend, Wis., Julius Etta Dispersal, Managed by Francis Darcey & Sons, Watertown, Wis.

Nov. 16 Blairstown, N. J. Benton Farms Complete Dispersal, Managed by R. Austin Backus Inc., Mexico, N. Y.

Nov. 16 Waukesha, Wis., U. S. National Blue Ribbon Sale, Managed by Baird & Darcey, Waukesha & Watertown, Wis.

Nov. 17 Middletown, Md., Jacob H. Schroyer Sale, Managed by A. Doty Remsberg, Jefferson, Md.

Nov. 17 Watertown, Wis., U. S. National Blue Ribbon Sale, Managed by Baird & Darcey, Waukesha & Watertown, Wis.

Nov. 17 Wellsboro, Pa., N. E. Penna. Club Sale in conjunction with Pa. State Convention, Ralph Sands, Sale Ch., Wyoming, Pa.; R. Austin Backus, Inc., Mgr., Mexico, N. Y.

Nov. 17 No. Collins, N. Y. Orville Wilson Disp., Harris Wilcox, Mgr., Bergen, N. Y.

Nov. 17 Yale, Iowa, Robert McCuen Dispersal, Managed by Claude E. Wylam, Waverly, Iowa.

Nov. 19 Clay, N. Y., Dispersal of the Thendara-at-Three-Rivers Herd, Frank N. Decker and Frank N. Decker, Jr., owners; Managed by R. Austin Backus Inc., Mexico, N. Y.

Nov. 19 Goerke's Corners, Wis., Roy Eble Dispersal, Managed by W. L. Baird Co., Waukesha, Wis.

Nov. 20 Chambersburg, Pa., M. B. Mentzer Dispersal, Managed by Harvey Rettew, Manheim, Pa.

Nov. 20 Nashotah, Wis., Larietta Farms Dispersal, Managed by W. L. Baird & Co., Waukesha, Wis.

Nov. 20 Oakville, Ont., Rosafe Sale at 1 p. m. Managed by Hays Farms Limited, Oakville, Ont.

Nov. 20 Springfield, Ohio, Miami Valley Breeders Sale, Managed by Ohio Holstein-Friesian Ass'n, Wooster, Ohio.

Nov. 21 Elverson, Pa., John J. Stoltzfus Sale, Managed by Harvey Rettew, Manheim, Pa.

Nov. 22 Oakville, Ont., (Hays Sales Arena) Lidia Farms Complete Dispersal, Managed by Hays Farms Ltd.

Nov. 24 Canandaigua, N. Y. 1st Canandaigua Holstein Sale, Harris Wilcox, Mgr., Bergen, N. Y.

Nov. 24, Mt. Joy, Pa., 98th Keystone Holstein Consignment Sale. Managed by Clarence E. Lyons, 204 Hess Blvd., Lancaster, Pa.

Nov. 24 Kirkland, N. Y., Chas. A. Dawes 6th Annual Sale, R. Austin Backus Inc., Mgr., Mexico, N. Y.

Nov. 26 Earlville, N. Y., W. W. Burtis Complete Dispersal, Managed by R. Austin Backus Inc., Mexico, N. Y.

Nov. 27 Lexington, Ohio, Willeben Dispersal, Managed by Ohio Holstein-Friesian Ass'n., Wooster, Ohio.

Nov. 27 Lexington, Ohio, Willeben Farms Dispersal, Managed by Ohio Holstein-Friesian Ass'n, Wooster, Ohio.

Nov. 28 Germantown, Md., Filbert Farm Dispersal, Managed by H. C. Barker, Frederick, Md.

Nov. 28 Kitchener, Ont., 156th Sale, Managed by Brubacher Sales Service, Kitchener, Ont.

Nov. 29 Lancaster, Pa., 166th Garden Spot Sale, Managed by R. Austin Backus Inc., Mexico, N. Y.

Nov. 30 Williamsfield, Ohio, Mardela Dairy Farm Dispersal, E. D. Humphrey & Son, owners.

Dec. 1 Los Banos, Calif., Merced Co. Holstein Breeders Annual Sale Managed by L. H. McDaniel, Turlock, Calif.

Dec. 1 Leroy, N. Y. Peter Sinclair Disp., Harris Wilcox, Mgr., Bergen, N. Y.

Dec. 3 Jamestown, N. Y., J. Rodney Sharpe Dispersal, Managed by Harris Wilcox, Bergen, N. Y.

Dec. 3 Oakville, Ont., at Hays Sales Arena, Hays Ninth Anniversary Sale, managed by Hays Farms Ltd., Oakville, Ont.

Dec. 4 King City, Ont., First Annual Production Sale of Puccini Farms, Managed by Hays Farms Ltd., Oakville, Ont.

Dec. 5-6 Earlville, N. Y., 329th Earlville Sale, Managed by R. Austin Backus Inc., Mexico, N. Y.

Dec. 8 Monroe, Conn., Ignatz Dluzneski & George Watson Joint Dispersals, R. Austin Backus, Inc., Mgr., Mexico, N. Y.

Dec. 10 Williamston, Mich., Wolverine Invitational, Managed by C. B. Smith, Williamston, Mich.

Dec. 11 Waukesha, Wis., Nockdair Estate Dispersal, Managed by W. L. Baird, Waukesha, Wis.

Dec. 12 Kitchener, Ont., 157th Sale, Managed by Brubacher Sales Service, Kitchener, Ont.

Dec. 13 Hanover, Pa., Lester Jacobs Dispersal of No. 1 Farm, Managed by R. Austin Backus Inc., Mexico, N. Y.

Dec. 13 Watertown, Wis., Watertown Yuletide Sale, Managed by Francis Darcey & Sons, Watertown, Wis.

Dec. 20 Lancaster, Pa., 167th Garden Spot Sale, Managed by R. Austin Backus Inc., Mexico, N. Y.

Dec. 22 Mt. Joy, Pa., 99th Keystone Holstein Consignment Sale. Managed by Clarence E. Lyons, 204 Hess Blvd., Lancaster, Pa.

Feb. 12, 1957 Fennimore, Wis., Henry Zart Disp., Managed by Francis Darcey & Sons, Watertown, Wis.

Feb. 23, 1957 Mason, Mich., Coe Emens Disp., Managed by Glenn Casey, Williamston, Mich.

1956 FAIR CALENDAR

Nov. 2-11 Grand National Livestock Exposition, San Francisco, Calif., Nov. 7 Harvey Swartz, judge.

Nov. 3-12 Arizona State Fair, Phoenix, Ariz., Nov. 4 H. A. Herman, judge; junior judging Nov. 3 H. A. Herman, judge.

Nov. 12-13 Royal Winter Fair, Toronto, Ont., W. K. Hepburn, Jr., judge.

Jan. 25-Feb. 3 Southwestern Exposition and Fat Stock Show, Fort Worth, Texas, Jan. 31; junior judging Jan. 31.

Jan. 29-Feb. 9 Florida State Fair, Tampa, Florida.

Coming Events

Nov. 15-16 Wellsboro, Pa. (Penn-Wells Hotel) Pennsylvania State Holstein Ass'n, Inc.

Nov. 17 St. Joseph, Mo. Annual Meeting Missouri Holstein Association.

Dec. 6 and 7 Rockford, Ill. Annual Meeting, Ill. Holstein Association.

Jan. 14-15 Harrisburg, Pa., Pennsylvania Farm Show Holstein Judging.

Jan. 16 Harrisburg, Pa. (Penn-Harris Hotel) Annual Holstein Breakfast Pennsylvania Holstein Ass'n, Inc.

Dec. 3-4 Yakima, Wash., Annual Meeting of the Washington State Holstein Ass'n at the Chinook Hotel.

Jan. 23-24 Amherst Mass., Dairy Farmers' Seminar at University of Massachusetts.

N. Y. Breeders' Institute Meetings

Nov. 26 Arcade, Community Center
Nov. 27 Rochester, County Agr. Center
Nov. 28 Belleville, Central School
Nov. 29 Morrisville, Ag Center
Nov. 30 New Paltz, Huguenot Grange Hall. Meetings start at 10:30 a. m.

COWPHILOSOPHY

By MARK H. KEENEY

Still high on the "Best Seller" list of books for dairymen. It was written for the dairyman, by a master dairyman, about successful methods of breeding and managing dairy cattle.

First published in 1940, COWPHILOSOPHY was revised in 1944 and is now in its 5th printing. It makes just as much plain cow sense today as the day it was written.

It is a MUST for the dairyman's library.

Price $3.00 per copy

Order from

HOLSTEIN-FRIESIAN WORLD

LACONA -:- NEW YORK

The "HIGHCROFTS" — at Chicago

FIRST PRIZE GET OF SIRE at INTERNATIONAL DAIRY EXPOSITION by LONELM TEXAL HIGHCROFT
Left to right:

Bonnie Lonelm Texal High (VG)
Weight: 1950 lbs.
Record: 18665 - 666
13th aged cow at Chicago

Kneland Farm Annabelle (E)
Weight: 2100 lbs.
Record: 22572 - 776
2nd aged cow at Chicago

Texal Francy Wayne (VG)
Weight: 1700 lbs.
Record: 20767 - 750
8th aged cow at Chicago

Lucy Hawthorn Texal (VG)
Weight: 1650 lbs.
Record: 16554 - 665 - 2X
30th aged cow at Chicago

Counting Records in Progress, They Average:

Over 21,000 Lbs. Milk and 700 Lbs. Fat!

Their Average Weight Is 1850 Pounds!

Lonelm Texal Highcroft is the key sire of our foundation herd. We have 20 of his milking daughters (3E - 12VG -5GP - None Lower), plus 15 more yearlings bred here. The 20 milking daughters average 19250 lbs. of milk for their best records. We have mated most of them at least once to A B C Reflection Sovereign and the resulting offspring are gratifying.

Our other Chicago awards included 1st prize 4-year-old and Reserve Grand Champion, 2nd prize produce of dam (the 4-year-old and her sister), 1st prize Dairy Herd, and 1st prize Junior Get of Sire by A B C Reflection Sovereign.

To the SALE OF STARS at the Royal Winter Fair, November 14th, we have consigned ROMANDALE SUPREME, an outstanding junior yearling son of A B C Reflection Sovereign from Leila Texal (VG), one of the highest regarded daughters of the "Highcroft" bull. "Supreme's" maternal sister was All-Canadian 2-yr-old in 1954 and the dam of a $10,500 son. A maternal brother to "Supreme" sold for $6900 in the Romandale Sale.

We also consign the son of Governess R A Supreme (EX), a member of our 2nd prize Produce of Dam at Chicago, plus three choice females. Better order your catalog and get the full story of these valuable animals.

ROMANDALE FARMS LTD.

GORMLEY, ONTARIO

GEORGE ROMAN, Farm Manager — **DAVID HOUCK, Herd Superintendent**

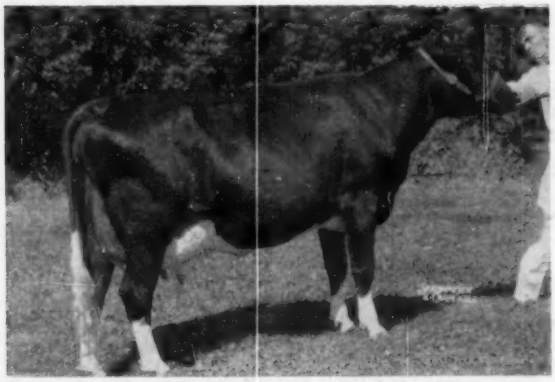

KNOTTY OAK RAG APPLE MISTRESS
1st 3-yr-old, Eastern States Exposition. 1st 3-yr-old, Sr. and Grand Champion, Mass. B & W Show. Member of 1st "Get" at Mass. State B & W Show.

The Latest Picture of

Knotty Oak Rag Apple Mistress

One of the Top 3-Yr.-Olds of the Year

We were especially thrilled when Mistress received the "Massachusetts Special Award" for the best Holstein cow in milk, bred and owned by exhibitor. We cordially invite you to visit Clover Hill to see Mistress and her many sisters sired by Blueberry Mr. Eric Rag Apple.

Clover Hill Farm

The Kimballs — *"Home of the Knotty Oak Prefix"*

Lunenberg, Mass. — P. O. Fitchburg, Mass.

☆ INDEX OF ADVERTISERS ☆

ANCHOR SERUM CO. 109
Animal Analysis Associates 96
BANCROFT ACRES 112
Barker, Howard C. 111
Barr Dairy Inc. 77
Beneke, Herbert 42
Benton Farm 63-70
Bouic Bros. 99
Brauns Sunny Lea Farm 15
Breeders' Directory 109
Brigeen Farms 61
Bristol Farms 48
Brubacher Sales Service 111
Burtis, W. W. 118-119
CANANDAIGUA REGIONAL SALE 122
Carnation Milk Farms 18
Carington Farms 44
Casey, Glenn 111
Cedar Lane Farm 33
Central Ohio Breeding Ass'n 16
Central States Sales Co. 110
Chautauqua Co. H-F Club 112
Chesterton Farm 6
Chore Boy Division 109
Clayton Farms Inc. 48
Coble, C. S. 112
Cornell Barn Cleaner 108
Corse Press, Inc. 108
DANBORO HOLSTEIN FARM 10
Dawdy, E. A. 43
Dawes Annual Sale, Charles 115
DeVine's Mt. Hope Farm 86
EARLVILLE INVITATIONAL SALE 57-59
Eble Dispersal, Roy 81
Ebonite 82
Elgin Co. H-F Breeders Club 111
Elmwood Farms 11
Etta Dispersal, Julius 103
Everly Sale Service, R. E. 108
FENSTERMAKER, J. O. 111
Fergusson, James W. 111
Fernbrook Farm 2
Filbert Farm 89-91
Franklin Serum Co., O. M. 113
Freebaer Farms 123
GILES BROS. 34
Golden Arrow Farms 113
Goldschmidt & Son Disp., Louis 85
Gough, Sam 110
Graham School 94
Gray View Farms 41
Green, Don 129
Green Meadow Farms 5
HAYS, HARRY 111
Hays Farms Ltd. 92
H.-F Ass'n of America 80
H-F Ass'n of Canada 108
H-F World 125
Howacres 97
Huff Homestead 112
Humphrey & Son, E. D. 50
IMIG & SONS, ARTHUR H. 92
Ingalls, John 112
Inter Co. Dairy Cattle Ass'n 130
KIMBALL, HOWARD A. 129
Kyland 2
LAACKE CO., R. 109
Lamaga Stock Farm 96
Larrietta Farms Dispersal 79
Lehigh Valley Dairy Farms Cooperative 97
Lidia Farm Dispersal 87
Logwood Farms 50
MAC-RA COMPANY 96
Maple View Farm 82
Marlow Milking Machine Co., J. C. 120
Martin Laboratories 110
Meek, Archie 85
Mentzer Sale, M. B. 73
Miami Valley Breeders Sale 99
Mid-West Pedigree Co. 8
Mooseheart 40
Morrison, Hugh 112
Morison Dispersal, H. H. 124
McCuen Dispersal, Robert 105-107
NACHES HOLSTEIN FARM 31
National Pedigree Co. 115
Newman Holstein Farms 93
Nockdair 17
N. E. Pennsylvania Sale 121
OHIO BREEDERS SALE 74-75
Osborn, Leland J. 111
Osborndale 3
Oxford Co. Holstein Breeders Ass'n 111
PABST FARMS INC. 132
Pabst-Knutson Farms 39
Payne, W. O. 56
Perth County H-F Breeders Ass'n 111
Pfister, Bert 111
Pinehurst Farms 8
Pinehill 9
Piper Brothers Farms Inc. 86
Poplar Point Farm 12
QUALITY FARM 11
REED & SONS, ERNEST A. 72
Roberts & Son, S. B. 82
Rockcrest Farms 42
Rock River Farms 124
Roehrich Farms 94
Romandale Farms 128
Rosafe Farms 95
SALE OF STARS 51-53
Sanger Sale Service 111
Schrover Sale 97
Shaw's Ridge Farm 62
Sherman, Irving 93
Shipley & Son, W. A. 111
Shore Holstein Ltd. 111
Sisson Farm 73
Smith, C. B. 111
Southwind Holstein Farm 6
S. P. A. B. C. 14
Stark, James 99
Stoltzfus, John J. 82
Strohmeyer & Carpenter, Inc. 111
Swartz, Harvey 111
THENDARA-AT-THREE RIVERS DISPERSAL 116-117
Trunlan Farm 78
U. S. NATIONAL SALE, WATERTOWN 46
U. S. Nat'l. Sale, Waukesha 36
Utah State Industrial School 13
VIO BIN CORPORATION 110
Vosburgh, Chas. 108
WETMORE CO., FRED C. 111
Wiedmeyer, Anton 44
Wigsten's Highline Farm 56
Wilcox, Harris 111
Willeben Farm Dispersal 85
Winterthur Farms 131
Wis. State Dept. of Public Welfare 78
Wolverine Invitational 126
Woodbourne Farm 7
ZELDENRUST FARM 38

UTAH CALF TO BOGOTA

Sr. Ernesto Puyana e Hijos, Bogota, Columbia, S.A., has purchased a bull calf from Utah State Industrial School, Ogden. DeVere R. Weight, herd manager, tells us the calf is a son of Wis Leader Delight and from a Very Good daughter of Pabst Governor, the next dam the Excellent Weber Double Cameo.

HARRISON TO SELECT FOR N. Y. CONVENTION SALE

E. S. Harrison, manager of Harden Farms, Camden, New York is beginning the selection of entries for the New York State Convention Sale to be held January 16th, at the livestock judging pavilion at Cornell University, Ithaca. Breeders interested in consigning cattle to this event are asked to contact Dr. Harrison.

FARM OPERATOR - - -

Would like to take over operation of small Holstein herd and farm for absentee owner. Experienced on all phases of farm and herd management. Have top references. Can also bring an excellent herdsman with me if desired (a Holland man who has been with me for a year). Please write:

DONALD GREEN

Sylvester Farm — Hinsdale, N. H.

1956 CLASSIFICATION SCHEDULE

State	Starting Date	Deadline Date
Central Penna.	Nov. 6	Oct. 6
Conn., R. I., N. J.	Nov. 13	Oct. 13
Southeastern New York	Nov. 13	Oct. 13
Western Ohio	Nov. 13	Oct. 1

Officers — Directors — Fieldmen of THE HOLSTEIN-FRIESIAN ASSOCIATION OF AMERICA

President ..... Albert B. Craig, Sewickley, Pa.
Vice-President ..... Scott Meyer, Hannibal, Mo.
Executive Secretary ..... Robert H. Rumler, Brattleboro, Vt.
Director of Extension ..... John E. Cooper, Brattleboro, Vt.
Counsel ..... Clinton H. Horn, 1144 Union Commerce Bldg., Cleveland 14, Ohio
Special Representative ..... Glen M. Householder, Brattleboro, Vt.

NATIONAL FIELDMEN

Allen N. Crissey, 360 Worthington St., Springfield 3, Mass.
Charles Brace, Lone Rock, Wisconsin
John H. Stewart, 1501 First Ave., S. Sioux Falls, S. D.
Russ Miller, 314 Fulton St., Williamston, Mich.
Richard Mathews, 1907 Montague St., Rockford, Ill.
Deane T. Skogman, 1020 North Old Manor, Wichita, Kans.
Robert L. Cain, 1931 Gilbert Lane, Knoxville, Tenn.
Thomas B. Bentley, R. 4, Box 140, Salem, Virginia
Edward S. Soper, Arlington, Washington

FULL TIME STATE FIELDMEN

W. D. Brown, Secy., N. Y. Holstein-Friesian Ass'n, 706 Seneca Bldg, 121 E. Seneca St., Ithaca, N. Y.

Wm. J. Baldwin, Ass't Sec'y, N. Y. Holstein-Friesian Ass'n, 121 E. Seneca St., Ithaca, N. Y.

I. D. Hadley, Ohio Holstein-Friesian Ass'n, Wooster, Ohio
Geo. Nichols, Holstein-Friesian Ass'n, Wooster, Ohio

Robert E. Strickler, Fieldman, California Holstein-Friesian Ass'n, 225 Angelo Bank Bldg., Fresno, Calif.

Arthur W. Nesbitt, Sec'y-Fieldman, Pennsylvania Holstein Ass'n, 517 South Garner Street, State College, Pa.

BOARD OF DIRECTORS

Terms Expire 1957: Fred J. Nutter, Corinna, Maine; Richard N. Wills, McDonough, Md.; Leon A. Piguet, E. Aurora, N. Y.; Grant S. Richards, Brigham Young University, Provo, Utah.

Terms Expire 1958: A. H. Jergens, Hutchinson, Minn.; O. F. Foster, Clarkston, Mich.; J. O. Canby, Langhorne, Penna.; R. L. Pfeiffer, Carnation, Wash.

Terms Expire 1959: Arthur J. Johnson, Elkader, Iowa; Elsmer F. Berg, Brownsville, Wis.; John M. Stoffel, Knoxville, Tenn.; M. J. Humphrey, Williamsfield, Ohio

Terms Expire 1960: Mark L. Borror, Springville, Calif.; John P. Case, Naperville, Ill.; David J. Roberts, Sauquoit, N. Y.; T. A. Burgeson, Grandview, Mo.

Purebred and Grade Holsteins

Selected for Type and Production, T. B. Accredited—Blood Tested. Some calfhood Bang's vaccinated. From 200 of better Wisconsin herds. We are in a position to fill small or large orders for interstate or export.

— Service of —

W. L. Baird - Arthur F. Bennett - Don A. Stouffer
James L. Gordon - Reynold Bennett
at your disposition.

WHERE HOLSTEINS HAVE BEEN BRED AND DEVELOPED FOR 56 YEARS.

FOR INFORMATION WRITE
INTER-COUNTY DAIRY CATTLE ASS'N
BOX 177 WAUKESHA WIS.

Smiles —

Patient (just coming out of the ether): "Why are all the shades down?"

Doctor: "There's a fire across the street and I didn't want you to wake up and think the operation was a failure."

* * *

Jimmy was practicing his violin lesson in the house, while his younger sister was playing with the dog on the porch. As the boy scraped away with the bow, the hound howled dismally. The sister stood it as long as she could, then she poked her head in the open window and said: "For goodness sakes, Jimmy, can't you play something the dog doesn't know?"

* * *

A man looking for a tax dodge, bought himself a farm in New England. When he showed up to put the place in shape a neighbor wandered over, leaned on the fence for a few minutes without a word as he watched the newcomer, and then offered: "What yuh planning to raise here?"

Having no ideas at the moment, but wanting to play along with the native, the Wall Streeter replied: "Children."

"Waal," commented the New Englander, scratching his neck and shaking his head dubiously, "up here, we kind of regard that as a sideline."

* * *

At a medical school the following question was asked on the final examination: "Why is mother's milk better for babies than cow's milk?"

The following answer was turned in by one of the students: 1. It is fresher. 2. It is cleaner. 3. It is easier to take on picnics. 4. It comes in cute containers.

* * *

A one-ring circus was visiting a town in the hills. The folks there recognized all the instruments in the band except a slide trombone.

One old settler watched the player for quite some time, then said, "There's a trick to it. He isn't really swallowing it."

* * *

The old mountaineer was sitting in his favorite cane-backed rocker on the porch of his cabin, slowly rocking east and west. Nearby sat his 42-year-old son, rocking north and south.

"Son," drawled the old man, "It's about time you learned not t'wear yerself out thataway. Rock the way the board runs, and save yer stren'th."

IDOL
and the Thread of Gold

Winterthur Zeus Fobes IDOL (VG at 3y)
Owned jointly with Danboro Holstein Farm. His calves now for sale at Winterthur.

Look wherever you will in the pedigree of IDOL and you will find that "Eagerness To Milk" is woven boldly into the pattern of his inheritance. He is backed solidly by the big, strong, long-lasting Winterthur cows that have been among the nation's top performers on 2X milking for the past 23 years.

His VG dam closed her lifetime production this year at 15 years of age with 160,693 lbs. of 4% milk, 6,474 lbs. fat. She is a star member of our famous "Christiana" family and a daughter of Posch Ormsby Fobes 14th (EX-Gold Medal), 5 times Leading Honor List Sire, Reserve Grand Champion at the 1940 National Dairy Show, and sire of 70 A R daughters to 989 lbs. on 2X, as well as sire of 3 Gold Medal sons.

A THREE-QUARTER SISTER

WINTERTHUR ZEUS FOBES GABSGRL
2-5 345 2X 13,762 m. 4.3% 588.4 f.
Another of the top daughters of ZEUS (EX-GM), she is a ¾ sister to IDOL.

HIS DAM

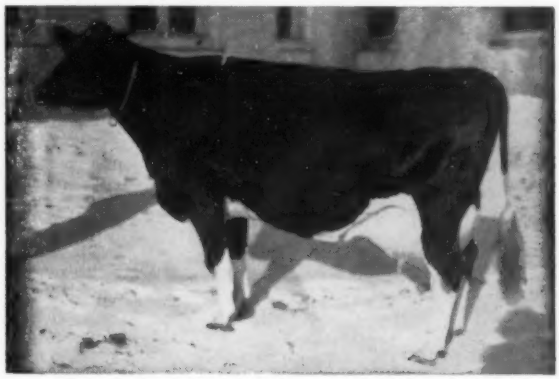

WINTERTHUR FOBES POSCH VISTINA (VG)
A producer and reproducer with the life total given in the paragraph above. She has five AR daughters that have helped to prove her worth.

SELLING IN THE DECKER THENDARA DISPERSAL

Winterthur Delaware Zeus Glory, whose dam is the Cajalo cow, by Zeus, with 748 fat 305d at 2½ years and the first cow to score over 100 Honor List Points in a single lactation. "Glory" (owned jointly with Frank N. Decker) is selling in his dispersal on November 19 at Decker Homestead Farm.

Winterthur Farms

WINTERTHUR DELAWARE

1862 A R Records Made in 36 Years of Continuous Testing — 23rd Year on 2X Milking

Acc. - Neg.

THE GRAND CHAMPIONS at the INTERNATIONAL DAIRY SHOW — 1956

GRAND CHAMPION BULL

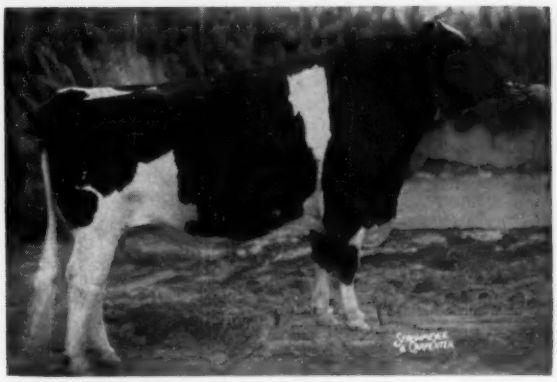

PABST FOBES BURKE "Excellent"
All-American Junior Yearling, 1953.
All-American 2-year-old Bull, 1954
Res. All-American Aged Bull, 1955
1st Prize Aged Bull and Grand Champion, Wisconsin, Ohio, Indiana and Waterloo, 1956. Ten times Grand Champion.

GRAND CHAMPION FEMALE

PLAIN VIEW INGA "Excellent"

4-0	365d	3X	24609	4.1%	1001.1
4-0	305d	3X	21817	4.0%	877.7

(Both Wisconsin State Records)
Res. All-American 4-year-old, 1955.
1st Prize Aged Cow and Grand Champion, Wisconsin, Ohio, Indiana and Waterloo, 1956. A daughter of Wis Leader (E-GM).

OUR OTHER WINNINGS AT THE INTERNATIONAL

First Prize Winners

Aged Bull - Pabst Fobes Burke
Aged Cow - Plain View Inga, a daughter of Wis Leader
Best Three Females bred by Exhibitor
Produce of Dam - From Plain View Sadie Fobes Lass

Second Prize Winners

Junior Get of Sire - By Wis Leader
4-year-old Cow - Plain View Kitty, a daughter of Wis Leader
Dairy Herd
Senior Get of Sire - By Wis Leader

Third Prize Winners

Senior Yearling Bull - Pabst Leader Sir Regal, A Son of Wis Leader
3-year-old Heifer - Pabst Winro Wayne, A daughter of Pabst Win

PREMIER EXHIBITOR AWARD

Our congratulations to St. Croix County Hospital, owner of Pabst Prime, a son of Weber Hazelwod Burke Raven, the First Prize 2-year-old Bull.

PABST FARMS INC. Acc. & Neg. **Oconomowoc, Wis.**